

PART OF THE SW 1/4 OF SECTION 14, T6N, R10W, OF THE 3RD PM, MADISON COUNTY, ILLINOIS

FAP ROUTE	SECTION	COUNTY	TOTAL SHEETS	SHEET NO.
310	60-15, 60-16	MADISON	662	133
STA 47+00	TO STA 56+00			
FED. ROAD DIST. NO.		BLKINGS	FED. AID PROJECT	
			CONTRACT NO. 76311	

LEGEND

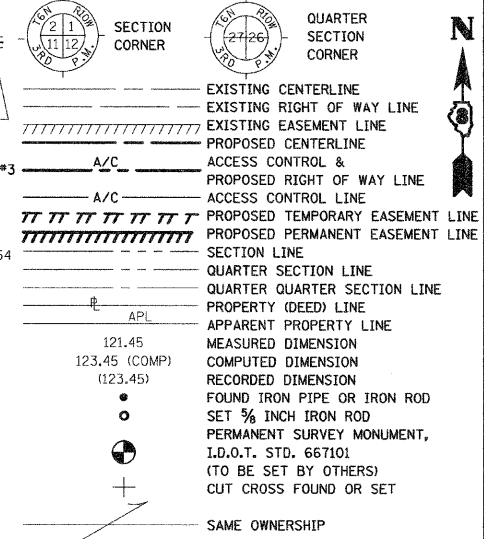

STAKING OF PROPOSED RIGHT OF WAY. SET 3/8 INCH METAL ROD WITH DIVISION OF HIGHWAY SURVEY MARKER TO MONUMENT THE POSITION SHOWN, IDENTIFIED BY INSCRIPTION DATA AND SURVEYORS REGISTRATION NUMBER.

STAKING OF PROPOSED RIGHT OF WAY IN CULTIVATED AREAS. SET 3/8 INCH METAL ROD WITH DIVISION OF HIGHWAY SURVEY MARKER 20 INCHES BELOW GROUND SURFACE TO MONUMENT THE POSITION SHOWN, IDENTIFIED BY INSCRIPTION DATA AND SURVEYORS REGISTRATION NUMBER.

STATE OF ILLINOIS )  
COUNTY OF )

THIS IS TO CERTIFY THAT I, JEFFREY B. MEYER AN ILLINOIS PROFESSIONAL LAND SURVEYOR, HAS SURVEYED THE PLAT OF HIGHWAYS SHOWN HEREON IN SECTION 14, TOWNSHIP 6 NORTH, RANGE 10 WEST, OF THE THIRD PRINCIPAL MERIDIAN, MADISON COUNTY, THAT THE SURVEY IS TRUE AND COMPLETE AS SHOWN TO THE BEST OF MY KNOWLEDGE AND BELIEF, THAT THE PLAT CORRECTLY REPRESENTS SAID SURVEY, THAT ALL MONUMENTS FOUND AND ESTABLISHED ARE OF PERMANENT QUALITY AND OCCUPY THE POSITIONS SHOWN THEREON AND THAT THE MONUMENTS ARE SUFFICIENT TO ENABLE THE SURVEY TO BE RETRACED. MADE FOR THE DEPARTMENT OF TRANSPORTATION, STATE OF ILLINOIS.

DATED \_\_\_\_\_

JEFFREY B. MEYER, PLS No. 035-002977  
LICENSE EXPIRES NOVEMBER 30, 2010

PARCEL	POINT OF ACCESS	STATION	TYPE
8701020	RT. STA 13+00 (ACCESS RD 3)		
8701021	RT. STA 14+00 (ACCESS RD 3)		

**HR** HURST-ROSCH ENGINEERS, INC.  
100 E. TREMONT STREET  
P.O. BOX 150  
HILLSBORO, ILLINOIS 62404  
PH. 217 532-9559; FAX 217 532-2212  
PROFESSIONAL DESIGN FIRM No. 184-000298

ILLINOIS DEPARTMENT OF TRANSPORTATION  
**PLAT OF HIGHWAYS**  
FAP ROUTE 310 (US 67 & IL 255)  
SECTION 60-16, 60-15  
MADISON COUNTY  
JOB NO. R-98-001-97/R-98-039-92

STATION 47+00 TO STATION 56+00  
SCALE: 1" = 50'

SHEET 12 OF 29

ILLINOIS DEPARTMENT OF TRANSPORTATION  
DIVISION OF HIGHWAYS/DISTRICT 8  
1102 EASTPORT PLAZA DRIVE  
COLLINGSVILLE, ILLINOIS 62234-6198

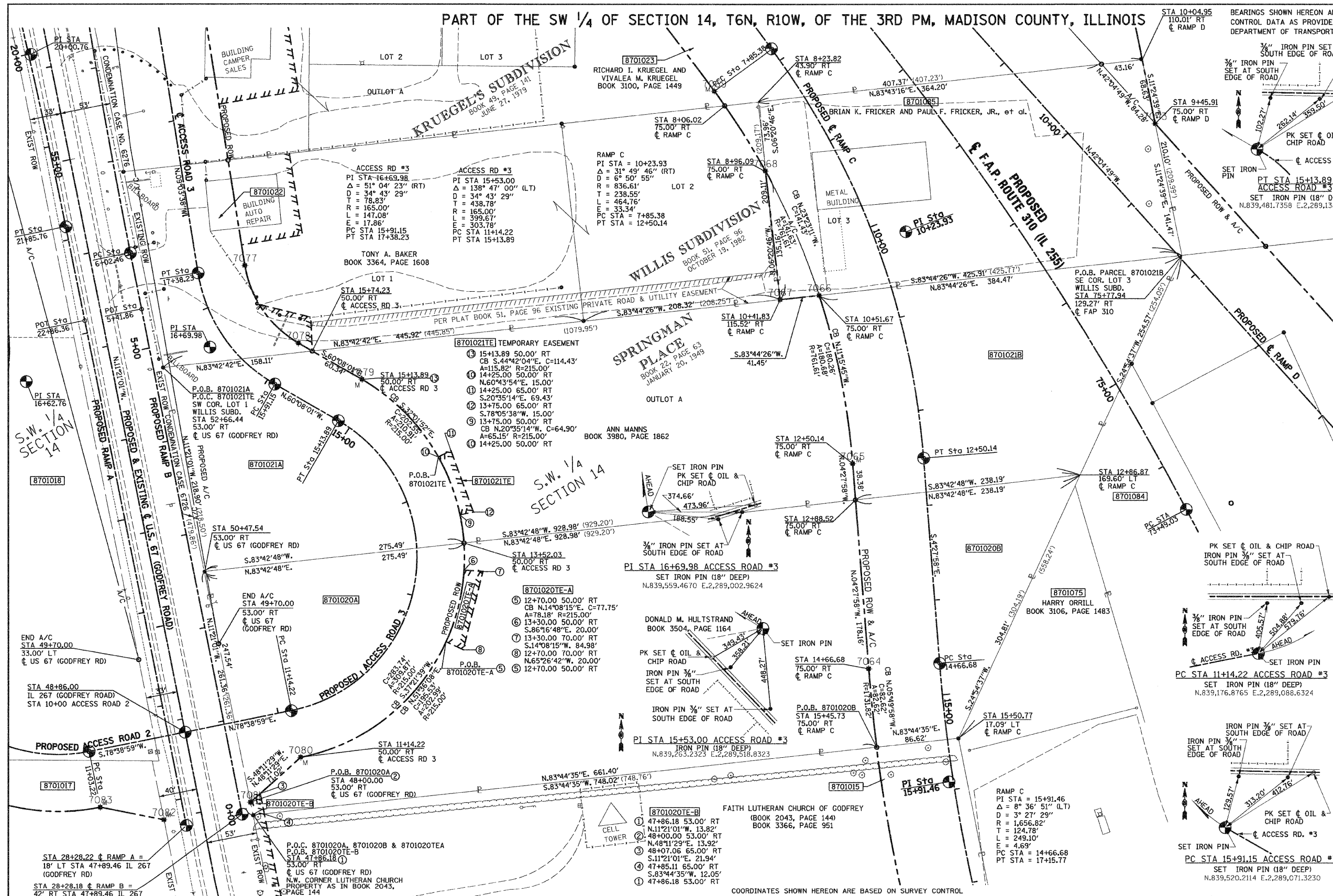

COORDINATES SHOWN HEREON ARE BASED ON SURVEY CONTROL DATA AS PROVIDED BY THE ILLINOIS DEPARTMENT OF TRANSPORTATION.

STATION	OFFSET	NORTH	EAST	STATION	OFFSET	NORTH	EAST
48+00.00	53.00' RT	839,080.5102	2,289,045.5368	10+51.67	75.00' RT	839,613.9020	2,289,645.2548
11+14.22	50.00' RT	839,127.8543	2,289,098.4724	75+77.94	129.27' RT	839,655.8216	2,290,027.4312
13+52.03	50.00' RT	839,353.3787	2,289,270.6539	12+50.14	75.00' RT	839,437.1136	2,289,680.4603
50+47.54	50.00' RT	839,323.2110	2,288,996.8185	10+04.95	110.01' RT	839,861.7699	2,289,925.8641
12+88.52	75.00' RT	839,398.8551	2,289,683.4486	9+45.91	75.00' RT	839,794.4939	2,289,999.4426
12+86.87	169.60' LT	839,424.9382	2,289,920.2078	8+96.09	75.00' RT	839,743.7132	2,289,589.1170
15+50.77	17.09' LT	839,148.4869	2,289,791.8225	8+23.82	43.90' RT	839,817.2290	2,289,580.9422
15+45.73	75.00' RT	839,139.0465	2,289,705.7180	14+66.68	75.00' RT	839,221.2347	2,289,697.3219
52+66.44	50.00' RT	839,537.8266	2,288,953.7378	10+41.83	115.52' RT	839,500.9770	2,289,996.5463
15+74.23	50.00' RT	839,555.1446	2,289,110.8957	8+06.02	75.00' RT	839,813.3643	2,289,545.9348
15+13.89	50.00' RT	839,525.0954	2,289,163.2240				
47+86.18	53.00' RT	839,066.9627	2,289,048.2562				

PARCEL NO.	OWNER/TITLE REPORT NO.	TOTAL HOLDING	R.O.W. REQUIRED	PREVIOUSLY DEDICATED	REMAINDER	EASEMENTS	EASEMENT PURPOSE	PERMANENT TAX NUMBER	PROPERTY ACQUIRED BY
8701020	DONALD M. HULTSTRAND BISHOP OF SPRINGFIELD HIS SUCCESSOR OR SUCCESSORS IN OFFICE MA-1361	5.0154 AC 218,471 SF	2.0385 AC 88,795 SF	N/A	2.9769 AC 129,676 SF	0.0374 AC 1,631 SF	N/A	ENTRANCE CONST. GRADING	24-1-01-14-00-000-007.008
8701021	ANN MANN'S MA-1361	5.0269 AC 219,972 SF	2.7638 AC 120,390 SF	N/A	2.2631 AC 98,582 SF	0.0204 AC 889 SF	N/A	ENTRANCE CONST.	24-1-01-14-00-000-007.004
8701085	BRIAN K. FRICKER, PAUL F. FRICKER, JR., PAUL F. FRICKER AND MARY M. FRICKER, AS JOINT TENANTS MA-1354	2.0008 AC 87,155 SF	2.0008 AC 87,155 SF	N/A	0.0000 AC 0.000 SF	N/A	N/A		24-2-01-14-03-303-007

DATE: 3-25-91  
DRAWN BY: JBM  
CHECKED BY: JBM  
DATE: 3-25-91  
DRAWN BY: JBM  
CHECKED BY: JBM