

PART OF THE NW 1/4 OF SECTION 14 AND PART OF NE 1/4 SECTION 15, T6N, R10W, OF THE 3RD PM, MADISON COUNTY, ILLINOIS

BEARINGS SHOWN HEREON ARE BASED ON SURVEY CONTROL DATA AS PROVIDED BY THE ILLINOIS DEPARTMENT OF TRANSPORTATION.

FAP ROUTE	SECTION	COUNTY	TOTAL SHEETS	SHEET NO.
310	60-15, 60-16	MADISON	662	135
STA 53+00 TO STA 61+00		FED. AID PROJECT		
CONTRACT NO. 76311				

LEGEND

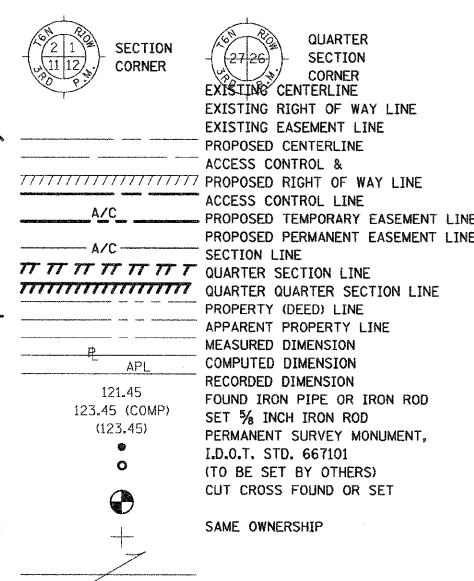

- STAKING OF PROPOSED RIGHT OF WAY. SET 5/8 INCH METAL ROD WITH DIVISION OF HIGHWAY SURVEY MARKER TO MONUMENT THE POSITION SHOWN, IDENTIFIED BY INSCRIPTION DATA AND SURVEYORS REGISTRATION NUMBER.
- STAKING OF PROPOSED RIGHT OF WAY IN CULTIVATED AREAS. SET 5/8 INCH METAL ROD WITH DIVISION OF HIGHWAY SURVEY MARKER 20 INCHES BELOW GROUND SURFACE TO MONUMENT THE POSITION SHOWN, IDENTIFIED BY INSCRIPTION DATA AND SURVEYORS REGISTRATION NUMBER.

STATE OF ILLINOIS)
COUNTY OF) SS

THIS IS TO CERTIFY THAT I, JEFFREY B. MEYER AN ILLINOIS PROFESSIONAL LAND SURVEYOR, HAS SURVEYED THE PLAT OF HIGHWAYS SHOWN HEREON IN SECTION 14, TOWNSHIP 6 NORTH, RANGE 10 WEST, OF THE THIRD PRINCIPAL MERIDIAN, MADISON COUNTY, THAT THE SURVEY IS TRUE AND COMPLETE AS SHOWN TO THE BEST OF MY KNOWLEDGE AND BELIEF, THAT THE PLAT CORRECTLY REPRESENTS SAID SURVEY, THAT ALL MONUMENTS FOUND AND ESTABLISHED ARE OF PERMANENT QUALITY AND OCCUPY THE POSITIONS SHOWN THEREON AND THAT THE MONUMENTS ARE SUFFICIENT TO ENABLE THE SURVEY TO BE RETRACED. MADE FOR THE DEPARTMENT OF TRANSPORTATION, STATE OF ILLINOIS.

DATED _____
JEFFREY B. MEYER, PLS No. 035-002977
LICENSE EXPIRES NOVEMBER 30, 2010

HR HURST-ROSCHKE ENGINEERS, INC.
1406 E. TROMONT STREET
P.O. BOX 130
HILLSBORO, ILLINOIS 62499
PH 217 533-9959, FAX 217 533-9212
PROFESSIONAL DESIGN FIRM No. 184-000298

ILLINOIS DEPARTMENT OF TRANSPORTATION
PLAT OF HIGHWAYS
FAP ROUTE 310 (US 67 & IL 255)
SECTION 60-16, 60-15
MADISON COUNTY
JOB NO. R-98-001-97/R-98-039-92
STATION 53+00 TO STATION 61+00
SCALE: 1" = 50'
SHEET 14 OF 29
ILLINOIS DEPARTMENT OF TRANSPORTATION
DIVISION OF HIGHWAYS/DISTRICT 8
1102 EASTPORT PLAZA DRIVE
COLLINGSVILLE, ILLINOIS 62234-6198

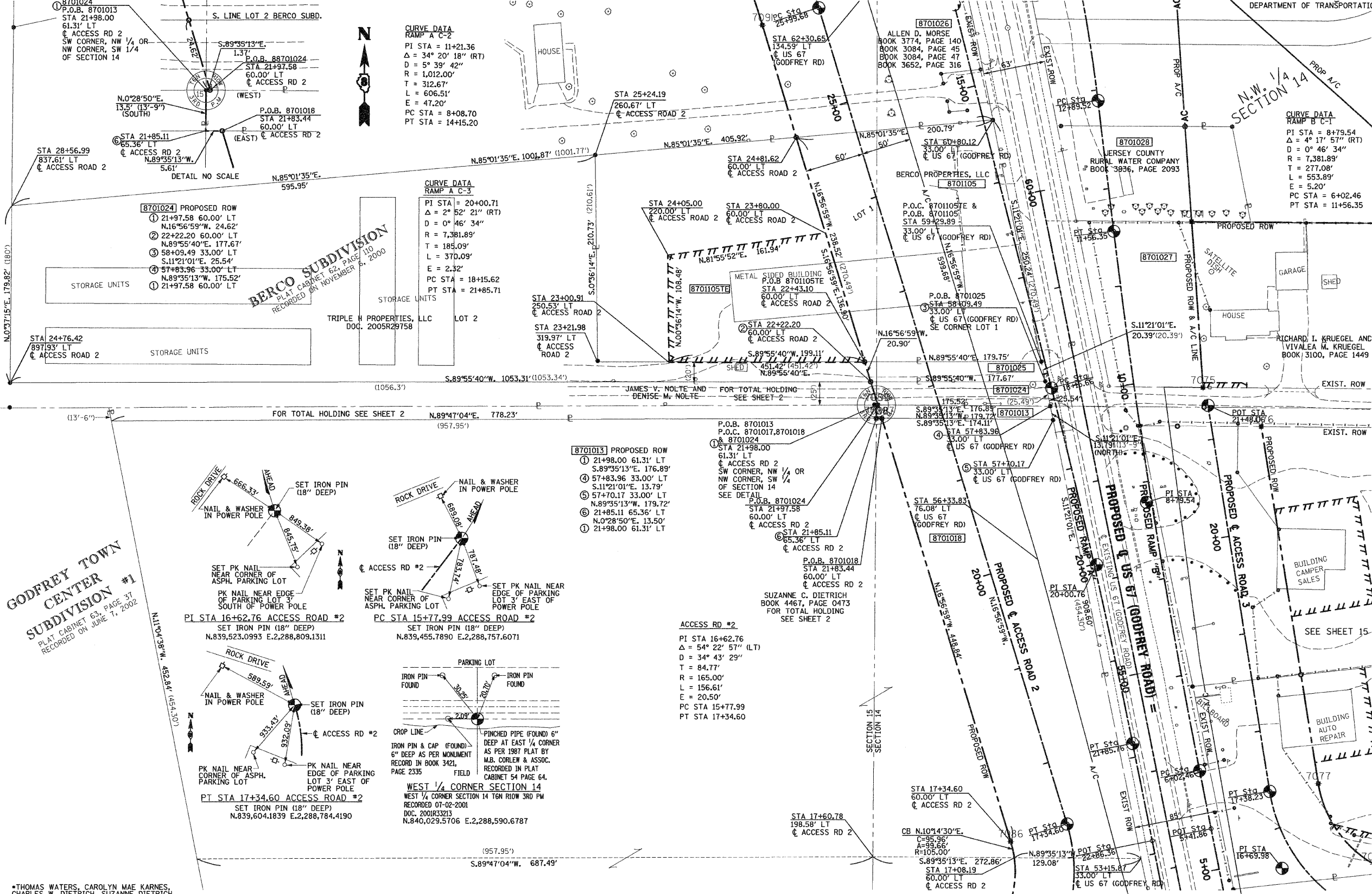

*THOMAS WATERS, CAROLYN MAE KARNES, CHARLES W. DIETRICH, SUZANNE DIETRICH AND EARL M. DUGAN EACH AS TO AN UNDETERMINED PERCENTAGE INTEREST AS HEIRS OF WILLIAM L. WALTERS, DECEASED

COORDINATES SHOWN HEREON ARE BASED ON SURVEY CONTROL DATA AS PROVIDED BY THE ILLINOIS DEPARTMENT OF TRANSPORTATION.

STATION		OFFSET	NORTH	EAST	STATION	OFFSET	NORTH	EAST
21+83.44	60.00' LT		840,016.0306	2,288,596.1764	58+29.89	33.00' LT	840,073.3270	2,288,758.5291
57+70.17	33.00' LT		840,014.7753	2,288,770.2820	22+43.10	60.00' LT	840,073.1008	2,288,578.7832
53+15.87	33.00' LT		839,569.3604	2,288,859.6920	57+83.96	33.00' LT	840,053.3321	2,288,762.5428
17+08.19	60.00' LT		839,570.2911	2,288,730.6200	59+29.89	33.00' LT	840,073.3270	2,288,758.5291
17+34.60	60.00' LT		839,586.6921	2,288,727.0250				
21+97.58	60.00' LT		840,029.5607	2,288,592.0528				
22+22.20	60.00' LT		840,053.1084	2,288,584.8760				
58+09.49	33.00' LT		840,053.3321	2,288,762.5430				
57+83.96	33.00' LT		840,028.2952	2,288,767.5690				
24+81.62	60.00' LT		840,301.2627	2,288,509.2465				
60+80.12	33.00' LT		840,318.6702	2,288,709.2800				

PARCEL NO.	OWNER/TITLE REPORT NO.	TOTAL HOLDING	R.O.W. REQUIRED	DEDICATED	REMAINDER	EASEMENTS		EASEMENT PURPOSE	PERMANENT TAX NUMBER	PROPERTY ACQUIRED BY
						TEMP	PERM			
8701013	THOMAS WATERS * MA-4160	0.0553 AC 2,407 SF	0.0553 AC 2,407 SF	N/A	0.0000 AC 00 SF	N/A	N/A	N/A	UNKNOWN	
8701024	JAMES V. NOLTE AND DENISE M. NOLTE MA-1367	19.6013 AC 853,832 SF	0.0984 AC 4,287 SF	N/A	19.5029 AC 849,545 SF	N/A	N/A	N/A	24-1-01-15-02-201-008	
8701025	TRIPLE H PROPERTIES, LLC MA-1368	3.0163 AC 131,388 SF	0.0821 AC 3,574 SF	N/A	2.9342 AC 127,814 SF	N/A	N/A	N/A	24-2-01-15-02-201-020	
8701018	SUZANNE C. DIETRICH MA-1349 MA 1350	19.5924 AC 853,443 SF	4.0375 AC 175,874 SF	N/A	15.5549 AC 677,569 SF	N/A	N/A	N/A	24-1-01-14-03-302-001 24-1-01-14-03-302-002 24-1-01-15-00-000-011 24-1-01-15-00-000-012	
8701105	BERCO PROPERTIES, LLC MA-3145	2.2510 AC 98,036 SF	1.0441 AC 45,480 SF	N/A	1.2069 AC 52,556 SF	0.4993 AC 21,751 SF	N/A	BUILDING REMOVAL	24-2-01-15-02-201-019	

DATE: 3-28-03
DRAWN: JBM
CHECKED: JBM
DATE: 3-28-03
DRAWN: JBM
CHECKED: JBM