

PART OF THE NW 1/4 SECTION 14 AND NE 1/4 OF SECTION 15, T6N, R10W, OF THE 3RD PM, MADISON COUNTY, ILLINOIS

FAP ROUTE	SECTION	COUNTY	TOTAL SHEETS	SHEET NO
310	60-16	MADISON	662	138
STA 90+00		TO STA 95+00		
FED. ROAD DIST. NO.		ILLINOIS		FED. AID PROJECT
CONTRACT NO. 76311				

LEGEND

- EXISTING CENTERLINE
- EXISTING RIGHT OF WAY LINE
- EXISTING EASEMENT LINE
- PROPOSED CENTERLINE
- ACCESS CONTROL & PROPOSED RIGHT OF WAY LINE
- ACCESS CONTROL LINE
- PROPOSED TEMPORARY EASEMENT LINE
- PROPOSED PERMANENT EASEMENT LINE
- SECTION LINE
- QUARTER SECTION LINE
- PROPERTY (DEED) LINE
- APPARENT PROPERTY LINE
- MEASURED DIMENSION
- COMPUTED DIMENSION
- RECORDED DIMENSION
- FOUND IRON PIPE OR IRON ROD
- SET 1/2 INCH IRON ROD
- PERMANENT SURVEY MONUMENT, I.D.O.T. STD. 667101 (TO BE SET BY OTHERS)
- CUT CROSS FOUND OR SET
- SAME OWNERSHIP

- STAKING OF PROPOSED RIGHT OF WAY. SET 1/2 INCH METAL ROD WITH DIVISION OF HIGHWAY SURVEY MARKER TO MONUMENT THE POSITION SHOWN, IDENTIFIED BY INSCRIPTION DATA AND SURVEYORS REGISTRATION NUMBER.
- M STAKING OF PROPOSED RIGHT OF WAY IN CULTIVATED AREAS. SET 1/2 INCH METAL ROD WITH DIVISION OF HIGHWAY SURVEY MARKER 20 INCHES BELOW GROUND SURFACE TO MONUMENT THE POSITION SHOWN, IDENTIFIED BY INSCRIPTION DATA AND SURVEYORS REGISTRATION NUMBER.

STATE OF ILLINOIS)
 COUNTY OF) SS

THIS IS TO CERTIFY THAT I, JEFFREY B. MEYER AN ILLINOIS PROFESSIONAL LAND SURVEYOR, HAS SURVEYED THE PLAT OF HIGHWAYS SHOWN HEREON IN SECTION 15, TOWNSHIP 6 NORTH, RANGE 10 WEST, OF THE THIRD PRINCIPAL MERIDIAN, MADISON COUNTY, THAT THE SURVEY IS TRUE AND COMPLETE AS SHOWN TO THE BEST OF MY KNOWLEDGE AND BELIEF, THAT THE PLAT CORRECTLY REPRESENTS SAID SURVEY, THAT ALL MONUMENTS FOUND AND ESTABLISHED ARE OF PERMANENT QUALITY AND OCCUPY THE POSITIONS SHOWN THEREON AND THAT THE MONUMENTS ARE SUFFICIENT TO ENABLE THE SURVEY TO BE RETRACED. MADE FOR THE DEPARTMENT OF TRANSPORTATION, STATE OF ILLINOIS.

DATED _____
 JEFFREY B. MEYER, PLS No. 035-002977
 LICENSE EXPIRES NOVEMBER 30, 2010

HR HURST-ROSCHKE ENGINEERS, INC.
 140 E. TREMONT STREET
 P.O. BOX 120
 HILLSBORO, ILLINOIS 62404
 TEL 217 532-5959, FAX 217 532-3212
 PROFESSIONAL DESIGN FIRM No. 184-000298

ILLINOIS DEPARTMENT OF TRANSPORTATION
PLAT OF HIGHWAYS
 FAP ROUTE 310 (US 67)
 SECTION 60-16
 MADISON COUNTY
 JOB NO. R-98-001-97
 STATION 90+00 TO STATION 95+00
 SCALE: 1" = 50'
SHEET 16b of 29

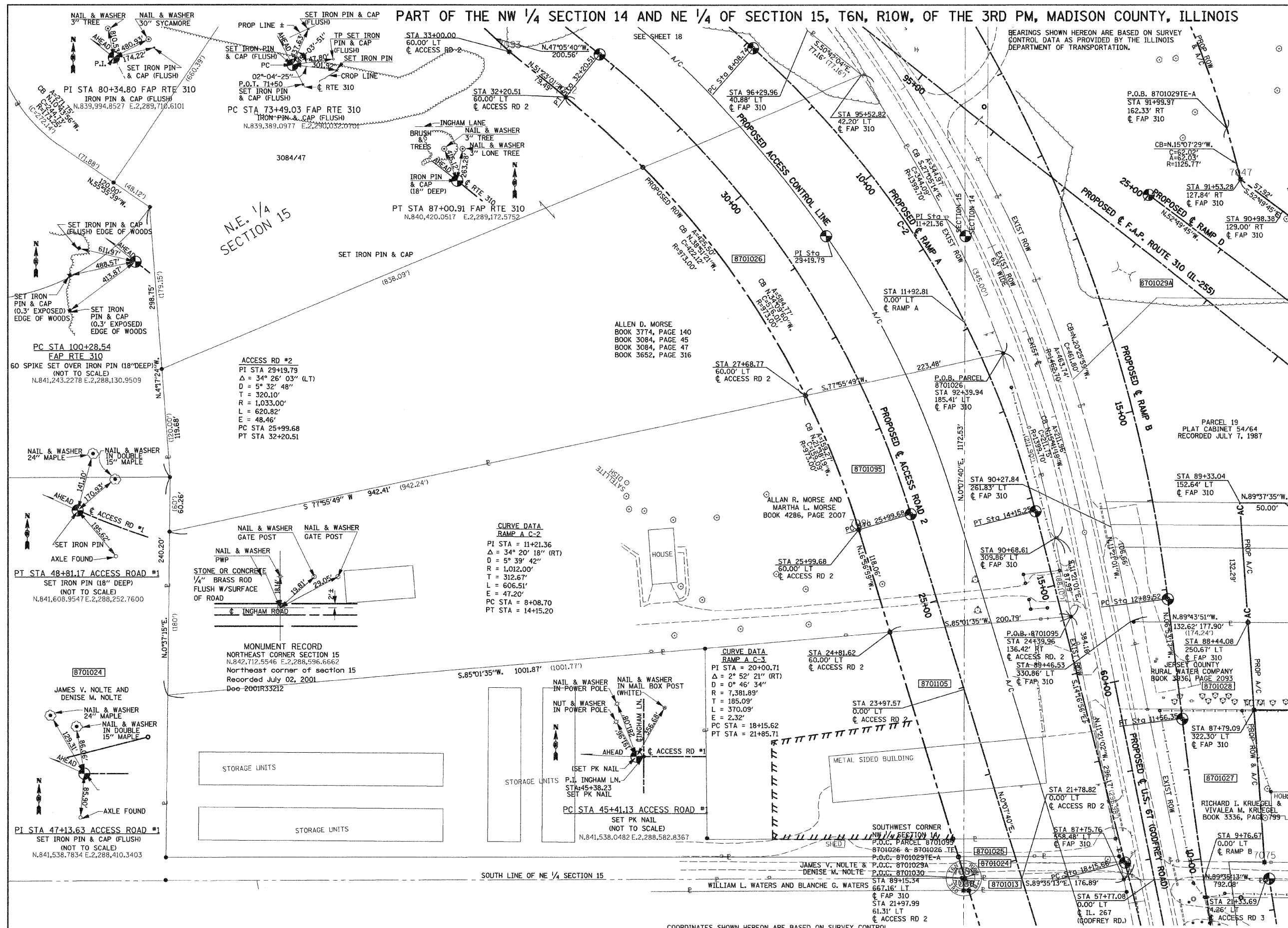

PARCEL NO.	OWNER/TITLE REPORT NO.	TOTAL HOLDING	R.O.W. REQUIRED	PREVIOUSLY DEDICATED	REMAINDER	EASEMENTS		EASEMENT PURPOSE	PERMANENT TAX NUMBER	PROPERTY ACQUIRED BY
						TEMP	PERM			
8701026	ALLEN D. MORSE MA-1369	18,135 AC 789,995 SF	7,988 AC 347,994 SF	N/A	10,146 AC 442,001 SF	0.0057 AC 250 SF	N/A	ENTRANCE CONST	24-1-01-15-02-201-007.001 24-1-01-15-02-201-007.003 24-1-01-15-02-201-007.006	
8701095	ALLAN R. MORSE & MARTHA L. MORSE, AS JOINT TENANTS MA-3144	5,326 AC 232,015 SF	1,388 AC 60,498 SF	N/A	3,937 AC 171,517 SF	N/A	N/A	N/A	24-1-01-15-02-201-007.004	

COORDINATES SHOWN HEREON ARE BASED ON SURVEY CONTROL DATA AS PROVIDED BY THE ILLINOIS DEPARTMENT OF TRANSPORTATION.

STATION	OFFSET	COORDINATE TABLE	
		NORTH	EAST
25+99.68	60.00' LT	840,414.1906	2,288,474.8296
32+20.51	60.00' LT	840,890.7855	2,288,151.3419
24+81.62	60.00' LT	840,301.2627	2,288,509.2465
27+68.77	60.00' LT	840,562.0701	2,288,416.1646

DATE: 9-28-09
 3-28-04-12-08
 *REF-EXCL
 *REF-EX-SPEC
 *REF-EX-RWB
 *REF-EX-RWB
 *REF-EX-RWB
 *REF-CON