

PART OF THE NW 1/4 OF SECTION 14, T6N, R10W, OF THE 3RD PM, MADISON COUNTY, ILLINOIS

FAP NO.	SECTION	COUNTY	TOTAL SHEETS	SHEET NO.
310	60-16	MADISON	662	139
STA. 81+00		TO STA. 100+00		
FED. ROAD DIST. NO.		ILLINOIS		FED. AID PROJECT
				CONTRACT NO. 76311

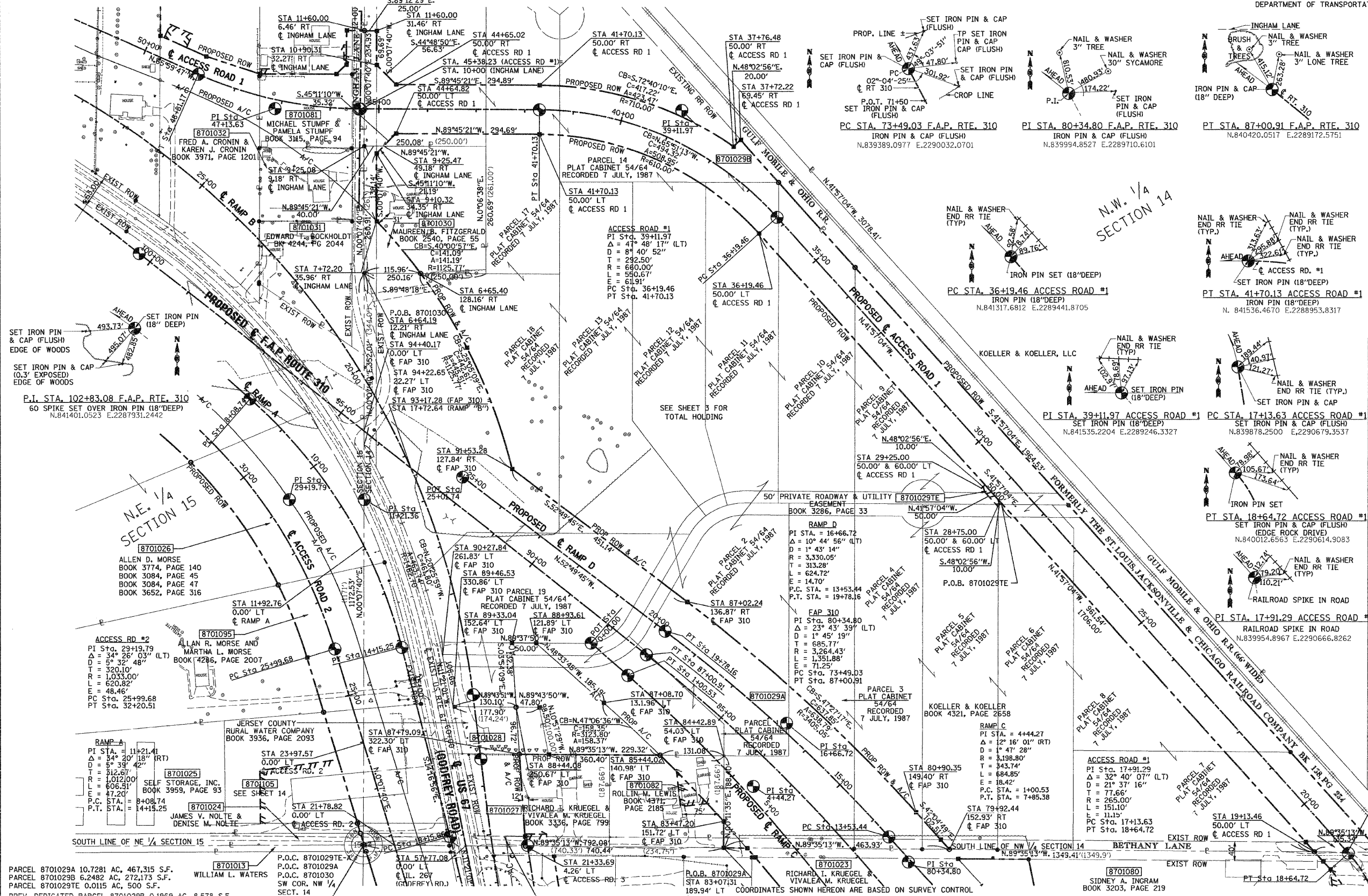

LEGEND

- EXISTING CENTERLINE
- EXISTING RIGHT OF WAY LINE
- EXISTING EASEMENT LINE
- PROPOSED CENTERLINE
- ACCESS CONTROL & PROPOSED RIGHT OF WAY LINE
- ACCESS CONTROL LINE
- PROPOSED TEMPORARY EASEMENT LINE
- PROPOSED PERMANENT EASEMENT LINE
- SECTION LINE
- QUARTER SECTION LINE
- QUARTER QUARTER SECTION LINE
- PROPERTY (DEED) LINE
- APPL APPARENT PROPERTY LINE
- MEASURED DIMENSION
- COMPUTED DIMENSION
- RECORDED DIMENSION
- FOUND IRON PIPE OR IRON ROD
- SET 1/2 INCH IRON ROD
- PERMANENT SURVEY MONUMENT, I.D.O.T. STD. 667101
- (TO BE SET BY OTHERS)
- CUT CROSS FOUND OR SET
- SAME OWNERSHIP

STAKING OF PROPOSED RIGHT OF WAY. SET 3/8 INCH METAL ROD WITH DIVISION OF HIGHWAY SURVEY MARKER TO MONUMENT THE POSITION SHOWN, IDENTIFIED BY INSCRIPTION DATA AND SURVEYORS REGISTRATION NUMBER.

STAKING OF PROPOSED RIGHT OF WAY IN CULTIVATED AREAS. SET 3/8 INCH METAL ROD WITH DIVISION OF HIGHWAY SURVEY MARKER 20 INCHES BELOW GROUND SURFACE TO MONUMENT THE POSITION SHOWN, IDENTIFIED BY INSCRIPTION DATA AND SURVEYORS REGISTRATION NUMBER.

STATE OF ILLINOIS)
 COUNTY OF) SS

THIS IS TO CERTIFY THAT I, JEFFREY B. MEYER AN ILLINOIS PROFESSIONAL LAND SURVEYOR, HAS SURVEYED THE PLAT OF HIGHWAYS SHOWN HEREON IN SECTION 14, TOWNSHIP 6 NORTH, RANGE 10 WEST, OF THE THIRD PRINCIPAL MERIDIAN, MADISON COUNTY, THAT THE SURVEY IS TRUE AND COMPLETE AS SHOWN TO THE BEST OF MY KNOWLEDGE AND BELIEF, THAT THE PLAT CORRECTLY REPRESENTS SAID SURVEY, THAT ALL MONUMENTS FOUND AND ESTABLISHED ARE OF PERMANENT QUALITY AND OCCUPY THE POSITIONS SHOWN THEREON AND THAT THE MONUMENTS ARE SUFFICIENT TO ENABLE THE SURVEY TO BE RETRACED. MADE FOR THE DEPARTMENT OF TRANSPORTATION, STATE OF ILLINOIS.

DATED _____

JEFFREY B. MEYER, PLS No. 035-002977
 LICENSE EXPIRES NOVEMBER 30, 2010

HR
 HURST-ROSCH ENGINEERS, INC.
 1408 W. TREMONT STREET
 P.O. BOX 129
 HILLSBORO, ILLINOIS 62499
 PH: 217 532-9595, FAX: 217 532-3212
 PROFESSIONAL DESIGN FIRM No. 184-000298

ILLINOIS DEPARTMENT OF TRANSPORTATION

PLAT OF HIGHWAYS
 FAP ROUTE 310 (US 67)
 SECTION 60-16, 60-15
 MADISON COUNTY
 JOB NO. R-98-001-97/R98-039-92

STATION 81+00 TO STATION 100+00

SCALE: 1" = 100'

SHEET 17 OF 29

COORDINATE TABLE

STATION	OFFSET	NORTH	EAST	STATION	OFFSET	NORTH	EAST
6+64.19	12.21' RT	841202.0943	2288593.2954	89+33.04	152.64' LT	840444.2284	2288895.8105
9+25.08	9.18' RT	841463.0005	2288593.8776	88+44.08	250.67' LT	840312.1511	2288904.8201
9+25.47	49.18' RT	841462.8300	2288633.8774	89+46.53	330.86' LT	840312.7626	2288774.7230
9+10.32	34.35' RT	841447.8940	2288618.8440	90+27.84	261.83' LT	840417.3342	2288753.7319
7+72.20	35.96' RT	847328.1141	2283134.4090	94+22.65	22.27' LT	840850.0822	2288592.5098
6+65.40	128.16' RT	841201.6994	2288709.2594	6+65.40	128.16' RT	841201.6994	2288709.2594
79+92.44	152.93' RT	840020.6870	2288795.0223	91+53.28	127.84' RT	840800.8364	2288896.9166
83+07.31	189.94' LT	840024.2320	2289331.1034	87+02.24	136.87' RT	840528.2612	2289256.3992
83+47.20	151.72' LT	840077.9815	2289331.2845	80+90.35	147.22' RT	840096.9686	2289726.3248
85+44.02	140.98' LT	840213.5737	2289202.6608	18+29.22	52.85' RT	840014.5026	2290680.4788
87+08.70	131.96' LT	840321.3472	2289084.6418	19+13.46	50.00' LT	840015.4784	2290545.1415
88+93.61	121.89' LT	840443.9061	2288945.8094	36+19.46	50.00' LT	841284.2563	2289404.6848

PARCEL NO.	OWNER/TITLE REPORT NO.	TOTAL HOLDING	R.O.W. REQUIRED	PREVIOUSLY DEDICATED	REMAINDER	EASEMENTS TEMP	EASEMENTS PERM	EASEMENT PURPOSE	PERMANENT TAX NUMBER	PROPERTY ACQUIRED BY
8701029	KOELLER & KOELLER, LLC MA-1362	48,404.9 AC 2,108,519 SF	16,976.3 AC 739,488 SF	0.6027 AC 26,252 SF	31,428.6 AC 1,369,031 SF	0.0115 AC 500 SF	N/A	ENTRANCE CONSTRUCTION	24-1-01-14-00-000-004	
8701030	MAUREEN B. FITZGERALD MA-1365	1,497.5 AC 65,231 SF	0.2696 AC 11,744 SF	0.1497 AC 6,522 SF	1,227.9 AC 53,487 SF	N/A	N/A		24-1-01-14-00-000-003	