

PART OF THE SE 1/4 OF SECTION 10 & PART OF THE NE 1/4 SECTION 15, T6N, R10W, OF THE 3RD PM, MADISON COUNTY, ILLINOIS

FAP ROUTE	SECTION	COUNTY	TOTAL SHEETS	SHEET NO.
310	60-16	MADISON	662	142
STA 124+00		TO STA 133+00		
FED. ROAD DIST. NO.		ILLINOIS	FED. AID PROJECT	
CONTRACT NO. 76311				

COORDINATES SHOWN HEREON ARE BASED ON SURVEY CONTROL DATA AS PROVIDED BY THE ILLINOIS DEPARTMENT OF TRANSPORTATION.

STATION	OFFSET	NORTH	EAST	STATION	OFFSET	NORTH	EAST
72+45.85	27.62' LT	842,771.1293	2,286,206.6762	127+70.65	100.00' RT	842,961.3444	2,285,984.4193
128+00.59	67.00' RT	842,949.7030	2,285,941.4120	73+48.53	45.00' RT	842,892.0833	2,286,172.2362
127+70.65	67.00' RT	842,933.5551	2,285,966.6218	125+80.00	100.00' RT	842,853.9900	2,286,145.9964
127+96.56	100.00' RT	842,975.3193	2,285,962.6021	71+18.00	45.00' RT	842,747.5165	2,286,351.8061
72+44.82	45.00' RT	842,827.0480	2,286,253.0180	128+76.91	67.00' RT	842,990.8706	2,285,877.1421
125+74.19	120.00' LT	842,669.5852	2,286,025.8777	128+51.59	67.00' RT	842,977.2136	2,285,898.4632
127+70.66	120.00' LT	842,776.0958	2,285,865.7478	130+56.05	120.00' LT	842,930.0304	2,285,625.4285
128+26.27	67.00' RT	842,963.5565	2,285,919.7842	130+81.27	120.00' LT	842,943.6302	2,285,604.1969
128+20.86	100.00' RT	842,988.4242	2,285,942.1430	131+00.00	100.00' RT	842,930.0304	2,285,625.4285
128+46.19	100.00' RT	843,002.0882	2,285,920.8111	133+14.00	120.00' RT	843,271.2565	2,285,537.6715
128+71.51	100.00' RT	843,015.7465	2,285,899.4881				
126+27.32	120.00' LT	842,698.9329	2,285,982.9382				
126+52.52	7.00' RT	842,818.2104	2,286,033.1810				

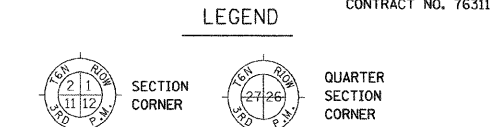

- STAKING OF PROPOSED RIGHT OF WAY. SET 1/2 INCH METAL ROD WITH DIVISION OF HIGHWAY SURVEY MARKER TO MONUMENT THE POSITION SHOWN, IDENTIFIED BY INSCRIPTION DATA AND SURVEYORS REGISTRATION NUMBER.
- M STAKING OF PROPOSED RIGHT OF WAY IN CULTIVATED AREAS. SET 1/2 INCH METAL ROD WITH DIVISION OF HIGHWAY SURVEY MARKER 20 INCHES BELOW GROUND SURFACE TO MONUMENT THE POSITION SHOWN, IDENTIFIED BY INSCRIPTION DATA AND SURVEYORS REGISTRATION NUMBER.

STATE OF ILLINOIS )  
COUNTY OF ) SS

THIS IS TO CERTIFY THAT I, JEFFREY B. MEYER AN ILLINOIS PROFESSIONAL LAND SURVEYOR, HAS SURVEYED THE PLAT OF HIGHWAYS SHOWN HEREIN IN SECTIONS 10 AND 15, TOWNSHIP 6 NORTH, RANGE 10 WEST, OF THE THIRD PRINCIPAL MERIDIAN, MADISON COUNTY, THAT THE SURVEY IS TRUE AND COMPLETE AS SHOWN TO THE BEST OF MY KNOWLEDGE AND BELIEF, THAT THE PLAT CORRECTLY REPRESENTS SAID SURVEY, THAT ALL MONUMENTS FOUND AND ESTABLISHED ARE OF PERMANENT QUALITY AND OCCUPY THE POSITIONS SHOWN THEREON AND THAT THE MONUMENTS ARE SUFFICIENT TO ENABLE THE SURVEY TO BE RETRACED. MADE FOR THE DEPARTMENT OF TRANSPORTATION, STATE OF ILLINOIS.

DATED \_\_\_\_\_  
JEFFREY B. MEYER, PLS No. 035-002977  
LICENSE EXPIRES NOVEMBER 30, 2010

PARCEL	STATION	POINT OF ACCESS	TYPE
8701097 & 8701098	RT. STA. 128+48 (FAP 310)		◆
8701101	LT. STA. 130+80 (FAP 310)		◆
8701102 & 1115	LT. STA. 125+86 (FAP 310)		◆

THE EXISTING CORRECT ACCESS ENTRANCE AT THE DESIGNATED STATION SHOWN HEREON SHALL REMAIN IN EFFECT AND OPERATION ONLY SO LONG AS SAID ENTRANCE IS USED FOR FARMING PURPOSES OR FOR THE SINGLE FAMILY RESIDENCE ON BOTH, AND SO LONG AS SAID ENTRANCE IS NOT USED FOR ACCESS TO A COMMERCIAL ENTERPRISE OTHER THAN FARMING.

A CORRECT ACCESS ENTRANCE SHALL BE PROVIDED AT THE DESIGNATED STATION SHOWN HEREON, SAID ENTRANCE SHALL REMAIN IN EFFECT AND OPERATION ONLY SO LONG AS SAID ENTRANCE IS USED FOR FARMING PURPOSES OR FOR THE SINGLE FAMILY RESIDENCE ON BOTH, AND SO LONG AS SAID ENTRANCE IS NOT USED FOR ACCESS TO A COMMERCIAL ENTERPRISE OTHER THAN FARMING.

**HR** HURST-ROSCHKE ENGINEERS, INC.  
1400 E. TREMONT STREET  
P.O. BOX 100  
BELL-SHORE ILLINOIS 62404  
PH: 317-533-2959, FAX: 317-532-5212  
PROFESSIONAL DESIGN FIRM NO. 184-000298

ILLINOIS DEPARTMENT OF TRANSPORTATION  
**PLAT OF HIGHWAYS**  
FAP ROUTE 310 (US 67)  
SECTION 60-16  
MADISON COUNTY  
JOB NO. R-98-001-97

STATION 124+00 TO STATION 133+00

50' 0 50' 100'  
SCALE: 1" = 50'

ILLINOIS DEPARTMENT OF TRANSPORTATION  
DIVISION OF HIGHWAYS/DISTRICT 8  
1102 EASTPORT PLAZA DRIVE  
COLLINGSVILLE, ILLINOIS 62234-6198

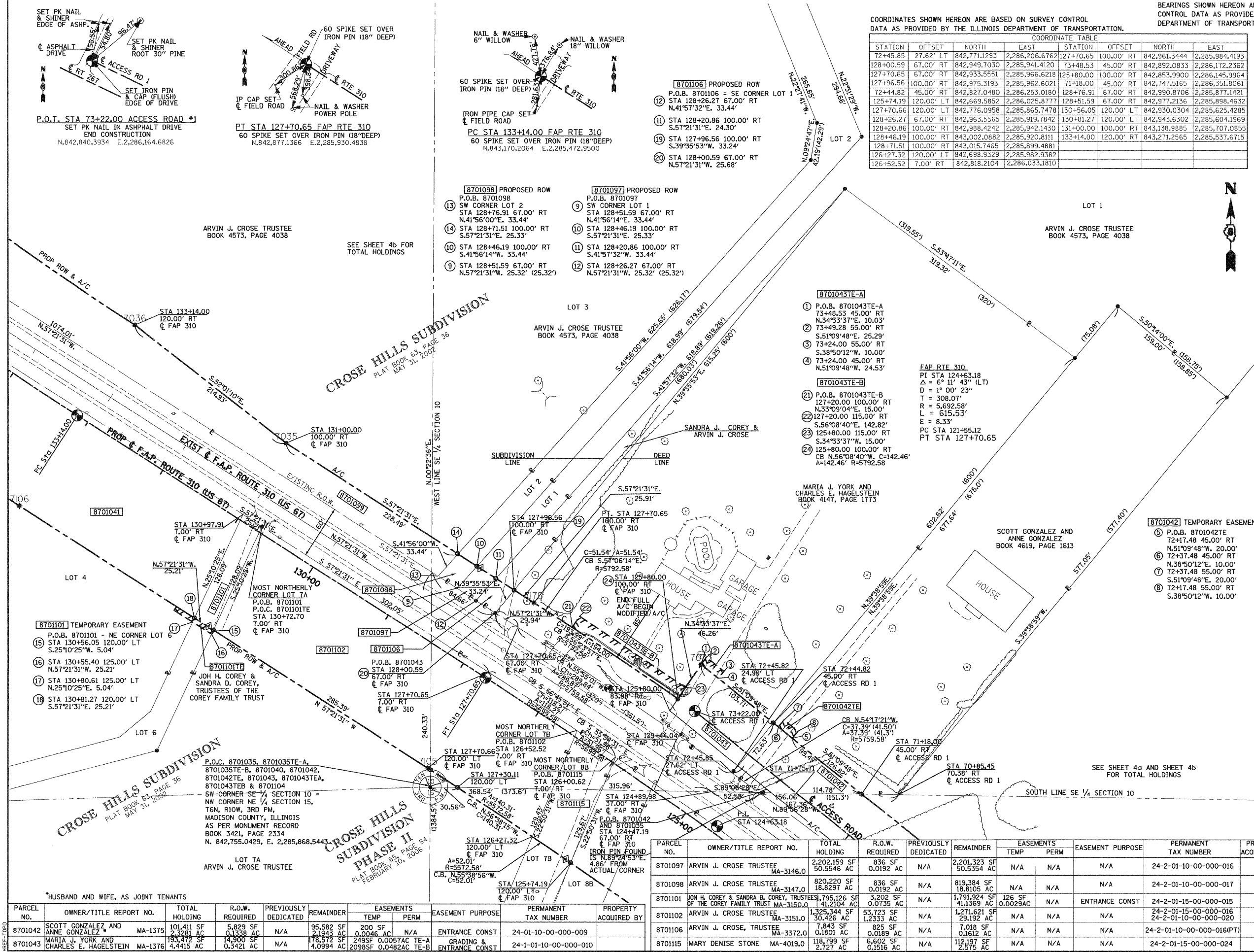

PARCEL NO.	OWNER/TITLE REPORT NO.	TOTAL HOLDING	R.O.W. REQUIRED	PREVIOUSLY DEDICATED	REMAINDER	EASEMENTS	EASEMENT PURPOSE	PERMANENT TAX NUMBER	PROPERTY ACQUIRED BY
8701042	SCOTT GONZALEZ AND ANNE GONZALEZ MA-1375	101,411 SF 2,3281 AC	5,829 SF 0.1338 AC	N/A	95,582 SF 2,1943 AC	200 SF 0.0046 AC	N/A	ENTRANCE CONST	24-01-10-00-000-009
8701043	MARIA J. YORK AND CHARLES E. HAGELSTEIN MA-1376	193,472 SF 4,4415 AC	14,900 SF 0.3421 AC	N/A	178,572 SF 4,0994 AC	2495 SF 0.057AC	TE-A	GRADING & ENTRANCE CONST	24-1-01-10-00-000-010

PARCEL NO.	OWNER/TITLE REPORT NO.	TOTAL HOLDING	R.O.W. REQUIRED	PREVIOUSLY DEDICATED	REMAINDER	EASEMENTS	EASEMENT PURPOSE	PERMANENT TAX NUMBER	PROPERTY ACQUIRED BY
8701097	ARVIN J. CROSE TRUSTEE MA-3146.0	2,202,159 SF 50,5546 AC	836 SF 0.0192 AC	N/A	2,201,323 SF 50,5354 AC	N/A	N/A	24-2-01-10-00-000-016	
8701098	ARVIN J. CROSE TRUSTEE MA-3147.0	820,220 SF 18,8297 AC	836 SF 0.0192 AC	N/A	819,384 SF 18,8105 AC	N/A	N/A	24-2-01-10-00-000-017	
8701101	JON H. COREY & SANDRA B. COREY, TRUSTEES OF THE COREY FAMILY TRUST MA-3150.0	795,126 SF 18,2104 AC	3,202 SF 0.0735 AC	N/A	1,791,924 SF 41,1369 AC	126 SF 0.0029AC	N/A	ENTRANCE CONST	24-2-01-15-00-000-015
8701102	ARVIN J. CROSE TRUSTEE MA-3151.0	1,325,344 SF 30,426 AC	53,723 SF 1,2333 AC	N/A	1,271,621 SF 29,192 AC	N/A	N/A	24-2-01-15-00-000-016	
8701106	ARVIN J. CROSE, TRUSTEE MA-3372.0	7,843 SF 0.1801 AC	825 SF 0.0189 AC	N/A	7,018 SF 0.1612 AC	N/A	N/A	24-2-01-10-00-000-016(P1)	
8701115	MARY DENISE STONE MA-4019.0	118,799 SF 2,721 AC	6,602 SF 0.1516 AC	N/A	112,197 SF 2,575 AC	N/A	N/A	24-2-01-15-00-000-024	