

PART OF THE SW 1/4 OF SECTION 10, T6N, R10W, OF THE 3RD PM, MADISON COUNTY, ILLINOIS

FAP ROUTE	SECTION	COUNTY	TOTAL SHEETS	SHEET NO.
310	60-16	MADISON	662	144

STATION 140+00 TO STA. 168+00  
 CONTRACT NO. 76311

LEGEND

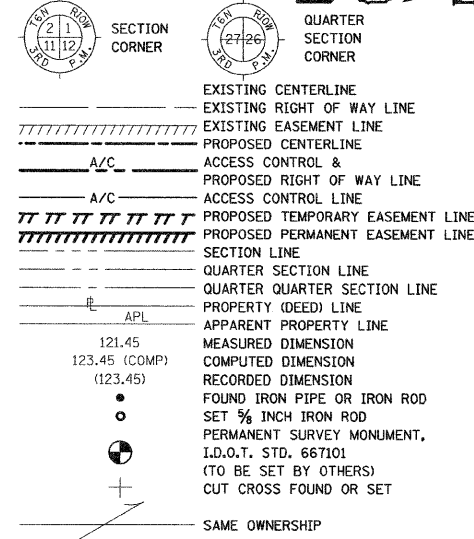

STAKING OF PROPOSED RIGHT OF WAY. SET 1/2 INCH METAL ROD WITH DIVISION OF HIGHWAY SURVEY MARKER TO MONUMENT THE POSITION SHOWN, IDENTIFIED BY INSCRIPTION DATA AND SURVEYORS REGISTRATION NUMBER.

STAKING OF PROPOSED RIGHT OF WAY IN CULTIVATED AREAS. SET 1/2 INCH METAL ROD WITH DIVISION OF HIGHWAY SURVEY MARKER 20 INCHES BELOW GROUND SURFACE TO MONUMENT THE POSITION SHOWN, IDENTIFIED BY INSCRIPTION DATA AND SURVEYORS REGISTRATION NUMBER.

STATE OF ILLINOIS )  
 ) SS  
 COUNTY OF )

THIS IS TO CERTIFY THAT I, JEFFREY B. MEYER AN ILLINOIS PROFESSIONAL LAND SURVEYOR, HAS SURVEYED THE PLAT OF HIGHWAYS SHOWN HEREON IN SECTION 10, TOWNSHIP 6 NORTH, RANGE 10 WEST, OF THE THIRD PRINCIPAL MERIDIAN, MADISON COUNTY, THAT THE SURVEY IS TRUE AND COMPLETE AS SHOWN TO THE BEST OF MY KNOWLEDGE AND BELIEF, THAT THE PLAT CORRECTLY REPRESENTS SAID SURVEY, THAT ALL MONUMENTS FOUND AND ESTABLISHED ARE OF PERMANENT QUALITY AND OCCUPY THE POSITIONS SHOWN THEREON AND THAT THE MONUMENTS ARE SUFFICIENT TO ENABLE THE SURVEY TO BE RETRACED. MADE FOR THE DEPARTMENT OF TRANSPORTATION, STATE OF ILLINOIS.

DATED \_\_\_\_\_  
 JEFFREY B. MEYER, PLS No. 035-002977  
 LICENSE EXPIRES NOVEMBER 30, 2010

PARCEL	POINT OF ACCESS	STATION	TYPE
8701044	RT. STA. 148+47 (FAP 310)		
8701046	RT. STA. 6+35 (BEUTTEL RD)		

THE EXISTING DIRECT ACCESS ENTRANCE AT THE DESIGNATED STATION SHOWN HEREON SHALL REMAIN IN EFFECT AND OPERATOR ONLY SO LONG AS SAID ENTRANCE IS USED FOR FARMING PURPOSES OR FOR ONE SINGLE FAMILY RESIDENCE OR BOTH, AND SO LONG AS SAID ENTRANCE IS NOT USED FOR ACCESS TO A COMMERCIAL ENTERPRISE OTHER THAN FARMING.

A DIRECT ACCESS ENTRANCE SHALL BE PROVIDED AT THE DESIGNATED STATION SHOWN HEREON SAID ENTRANCE SHALL REMAIN IN EFFECT AND OPERATOR ONLY SO LONG AS SAID ENTRANCE IS USED FOR FARMING PURPOSES OR FOR ONE SINGLE FAMILY RESIDENCE OR BOTH, AND SO LONG AS SAID ENTRANCE IS NOT USED FOR ACCESS TO A COMMERCIAL ENTERPRISE OTHER THAN FARMING.

1400 N. TREMONT STREET  
 P.O. BOX 150  
 HILLSBORO, ILLINOIS 62096  
 PH: 217 533-5959, FAX: 217 533-3212  
 PROFESSIONAL DESIGN FIRM No. 184-00298

ILLINOIS DEPARTMENT OF TRANSPORTATION

PLAT OF HIGHWAYS  
 FAP ROUTE 310 (US 67)  
 SECTION 60-16  
 MADISON COUNTY  
 JOB NO. R-98-001-97

STATION 140+00 TO STATION 168+00

SCALE: 1" = 100'

ILLINOIS DEPARTMENT OF TRANSPORTATION  
 DIVISION OF HIGHWAYS-DISTRICT 8  
 1102 EASTPORT PLAZA DRIVE  
 COLLINGSVILLE, ILLINOIS 62234-6198

SHEET 21 OF 29

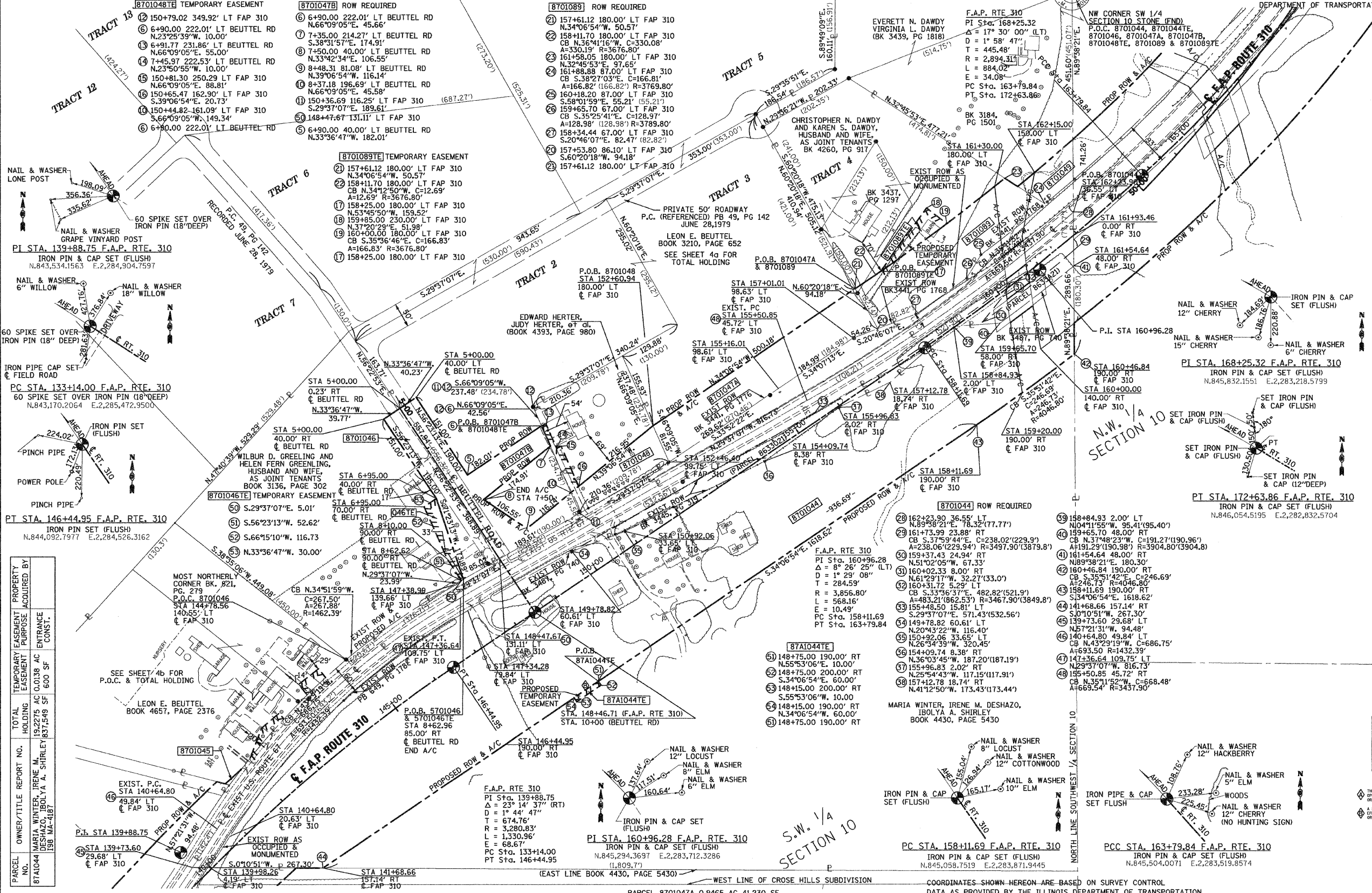

PARCEL NO.	OWNER/TITLE REPORT NO.	TOTAL HOLDING	EASEMENT PURPOSE	PROPERTY ACQUIRED BY
87A1044	MARIA WINTER, IRENE M. DESHAZO, IBOLYA A. SHIRLEY 196 MA-1398	19,227.5 AC 0.0138 AC 837,549 SF	ENTRANCE CONST.	
8701046	WILBUR D. GREELING AND HELEN FERN GREELING 196 MA-1403	5,076.0 AC 221,111 SF		
8701047	LEON E. BEUTTEL 196 MA-1401	53,907.1 AC 2,348,194 SF		
8701048	EDWARD HERTER, JUDY HERTER, et al. 196 MA-1401	1,141.0 AC 49,702 SF		
8701089	CHRISTOPHER N. DAWDY AND KAREN S. DAWDY 199 MA-2452 & MA-1405	3,413.0 AC 148,670 SF		

PARCEL NO.	OWNER/TITLE REPORT NO.	TOTAL HOLDING	R.O.W. REQUIRED	PREVIOUSLY DEDICATED	REMAINDER	EASEMENTS		EASEMENT PURPOSE	PERMANENT TAX NUMBER	PROPERTY ACQUIRED BY
						TEMP	PERM			
8701044	MARIA WINTER, IRENE M. DESHAZO, IBOLYA A. SHIRLEY 196 MA-1398	30,874.9 AC 1,344,909 SF	11,647.4 AC 507,360 SF (1987 ROW)	1,683.33 AC 73,323 SF	19,227.5 AC 837,549 SF	0.0138 AC	N/A	BUILDING REMOVAL & ENTRANCE CONST.	24-1-01-10-00-000-012	
8701046	WILBUR D. GREELING AND HELEN FERN GREELING 196 MA-1403	5,076.0 AC 221,111 SF	0.4241 AC 18,472 SF	N/A	4,651.9 AC 202,639 SF	0.0796 AC	N/A	N/A	24-1-01-10-00-000-015.002	
8701047	LEON E. BEUTTEL 196 MA-1401	53,907.1 AC 2,348,194 SF	1,663.2 AC 72,451 SF	N/A	52,243.9 AC 2,275,743 SF	N/A	N/A	N/A	24-1-01-10-00-000-015	
8701048	EDWARD HERTER, JUDY HERTER, et al. 196 MA-1401	1,141.0 AC 49,702 SF	0.3054 AC 13,303 SF	N/A	0.8356 AC 36,399 SF	0.0547 AC	N/A	ENTRANCE REMOVAL CONSTRUCTION	24-1-01-10-00-000-015.001	
8701089	CHRISTOPHER N. DAWDY AND KAREN S. DAWDY 199 MA-2452 & MA-1405	3,413.0 AC 148,670 SF	0.9518 AC 41,559 SF	N/A	2,461.2 AC 107,211 SF	0.0976 AC	N/A	BUILDING REMOVAL	24-1-01-10-00-000-015.005(P.T.)	

STATION	OFFSET	COORDINATE TABLE	
		NORTH	EAST
141+68.66	157.14' RT	843,825.2384	2,284,937.0630
146+44.95	160.00' RT	844,199.3571	2,284,683.6220
158+11.69	190.00' RT	845,165.3156	2,284,029.2470
160+46.84	190.00' RT	845,365.2431	2,283,884.7270
162+23.90	36.55' LT	845,363.4190	2,283,595.0720
8+62.96	85.00' RT	844,113.1813	2,284,346.0940
6+95.00	40.00' RT	844,057.6802	2,284,181.3000
5+00.00	40.00' RT	843,949.7317	2,284,018.9050
5+00.00	0.23' LT	843,982.8515	2,283,996.8900
5+00.00	40.00' LT	844,016.3553	2,283,974.6190
6+90.00	40.00' LT	844,057.6802	2,284,181.3004
6+90.00	222.01' LT	844,273.1162	2,284,032.0904
7+35.00	214.27' LT	844,291.5781	2,284,073.8531