

PART OF THE NE 1/4 OF SECTION 9, T6N, R10W, OF THE 3RD PM, MADISON COUNTY, ILLINOIS

BEARINGS SHOWN HEREON ARE BASED ON SURVEY CONTROL DATA AS PROVIDED BY THE ILLINOIS DEPARTMENT OF TRANSPORTATION.

FAP ROUTE	SECTION	COUNTY	TOTAL SHEETS	SHEET NO.
310	60-16	MADISON	662	148

STA. 169+00 TO STA. 204+00  
 LEGEND  
 SECTION CORNER  
 QUARTER SECTION CORNER



- EXISTING CENTERLINE
- EXISTING RIGHT OF WAY LINE
- EXISTING EASEMENT LINE
- PROPOSED CENTERLINE
- ACCESS CONTROL & PROPOSED RIGHT OF WAY LINE
- ACCESS CONTROL LINE
- PROPOSED TEMPORARY EASEMENT LINE
- PROPOSED PERMANENT EASEMENT LINE
- SECTION LINE
- QUARTER SECTION LINE
- QUARTER SECTION LINE
- PROPERTY (DEED) LINE
- APPARENT PROPERTY LINE
- MEASURED DIMENSION
- COMPUTED DIMENSION
- RECORDED DIMENSION
- FOUND IRON PIPE OR IRON ROD
- SET 3/8" IRON ROD
- PERMANENT SURVEY MONUMENT, I.D.O.T. STD. 667101 (TO BE SET BY OTHERS)
- CUT CROSS FOUND OR SET
- SAME OWNERSHIP

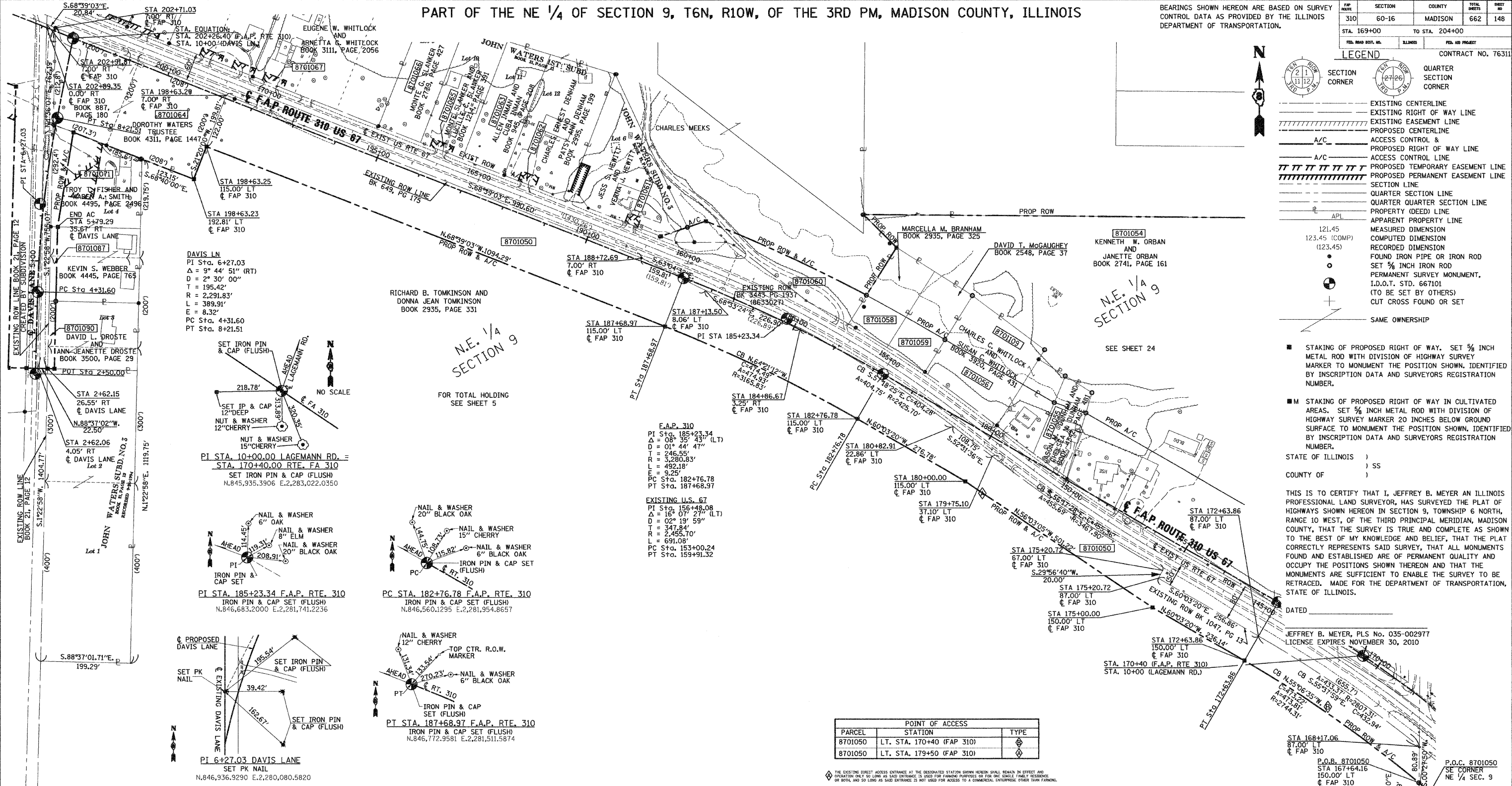

THIS IS TO CERTIFY THAT I, JEFFREY B. MEYER AN ILLINOIS PROFESSIONAL LAND SURVEYOR, HAS SURVEYED THE PLAT OF HIGHWAYS SHOWN HEREON IN SECTION 9, TOWNSHIP 6 NORTH, RANGE 10 WEST, OF THE THIRD PRINCIPAL MERIDIAN, MADISON COUNTY, THAT THE SURVEY IS TRUE AND COMPLETE AS SHOWN TO THE BEST OF MY KNOWLEDGE AND BELIEF, THAT THE PLAT CORRECTLY REPRESENTS SAID SURVEY, THAT ALL MONUMENTS FOUND AND ESTABLISHED ARE OF PERMANENT QUALITY AND OCCUPY THE POSITIONS SHOWN THEREON AND THAT THE MONUMENTS ARE SUFFICIENT TO ENABLE THE SURVEY TO BE RETRACED. MADE FOR THE DEPARTMENT OF TRANSPORTATION, STATE OF ILLINOIS.

DATED  
 JEFFREY B. MEYER, PLS No. 035-002977  
 LICENSE EXPIRES NOVEMBER 30, 2010

PARCEL	STATION	TYPE
8701050	LT. STA. 170+40 (FAP 310)	
8701050	LT. STA. 179+50 (FAP 310)	

THE EXISTING EGRESS ACCESS ENTRANCE AT THE DESIGNATED STATION SHOWN HEREON SHALL REMAIN IN EFFECT AND OPERATION ONLY SO LONG AS SAID ENTRANCE IS USED FOR FARMING PURPOSES OR FOR ONE SINGLE FAMILY RESIDENCE OR BOTH, AND SO LONG AS SAID ENTRANCE IS NOT USED FOR ACCESS TO A COMMERCIAL ENTERPRISE OTHER THAN FARMING.  
 A DIRECT ACCESS ENTRANCE SHALL BE PROVIDED AT THE DESIGNATED STATION SHOWN HEREON SAID ENTRANCE SHALL REMAIN IN EFFECT AND OPERATION ONLY SO LONG AS SAID ENTRANCE IS USED FOR FARMING PURPOSES OR FOR ONE SINGLE FAMILY RESIDENCE OR BOTH, AND SO LONG AS SAID ENTRANCE IS NOT USED FOR ACCESS TO A COMMERCIAL ENTERPRISE OTHER THAN FARMING.

COORDINATES SHOWN HEREON ARE BASED ON SURVEY CONTROL DATA AS PROVIDED BY THE ILLINOIS DEPARTMENT OF TRANSPORTATION.

STATION	OFFSET	NORTH	EAST	STATION	OFFSET	NORTH	EAST	STATION	OFFSET	NORTH	EAST
198+63.29	7.00' RT	847,177.8654	2,280,494.9050	184+86.67	3.25' RT	846,661.9236	2,281,771.2099	144+82.88	PT EXIST	846,022.4586	2,282,814.1014
188+72.69	7.00' RT	846,817.2394	2,281,417.5270	187+68.97	115.00' LT	846,665.8495	2,281,469.7220				
187+13.50	8.06' LT	846,661.9236	2,281,771.2100	198+63.23	192.81' LT	846,991.7498	2,280,422.2167				
180+82.91	22.86' LT	846,443.5550	2,282,111.4450	198+63.25	115.00' LT	847,064.2249	2,280,450.5220				
179+75.10	37.10' LT	846,377.3901	2,282,197.7560	202+26.40	0.00'	847,303.5348	2,280,154.1654				
175+20.72	67.00' LT	846,124.6719	2,282,576.5550	202+91.87	7.00' RT	847,333.8892	2,280,995.7350				
175+20.72	87.00' LT	846,101.3477	2,282,566.5720	202+71.03	7.00' RT	847,326.3015	2,280,115.1470				
172+63.86	87.00' LT	845,979.1333	2,282,789.1430	2+62.15	26.55' RT	846,571.4502	2,280,096.9250				
168+17.06	87.00' LT	845,734.7438	2,283,146.5080	2+62.06	4.05' RT	846,571.9932	2,280,074.4290				
167+64.16	150.00' LT	845,653.8602	2,283,145.8530	156+48.08	PT EXIST	846,678.9866	2,281,853.6377				
172+63.86	150.00' LT	845,924.5431	2,282,757.6960	153+00.24	PC EXIST	846,467.3641	2,282,129.6955				
175+00.00	150.00' LT	846,042.4147	2,282,553.0790	159+91.32	PT EXIST	846,805.6175	2,281,529.6667				
180+00.00	115.00' LT	846,322.3229	2,282,137.2950	149+65.94	PT EXIST	846,263.5825	2,282,395.5268				
182+76.78	115.00' LT	846,460.4809	2,281,897.4620	147+39.74	PC EXIST	846,150.6733	2,282,395.5268				

PARCEL NO.	OWNER	TOTAL HOLDING	R.O.W. REQUIRED	PREVIOUSLY DEDICATED	REMAINDER	EASEMENTS		EASEMENT PURPOSE	PERMANENT TAX NUMBER	PROPERTY ACQUIRED BY
						TEMP	PERM			
8701050	RICHARD B. TOMKINSON AND DONNA JEAN TOMKINSON, HIS WIFE	85,7268 AC 3,734,259 SF	6,7822 AC 295,433 SF	N/A	78,9446 AC 3,438,826 SF	N/A	N/A	N/A	24-1-01-09-00-000-003.001	

ILLINOIS DEPARTMENT OF TRANSPORTATION  
**PLAT OF HIGHWAYS**  
 FAP ROUTE 310 (US 67)  
 SECTION 60-16  
 MADISON COUNTY  
 JOB NO. R-98-001-97  
 STATION 169+00 TO STATION 204+00  
 SCALE: 1" = 100'  
 SHEET 25 OF 29  
 ILLINOIS DEPARTMENT OF TRANSPORTATION  
 DIVISION OF HIGHWAYS/DISTRICT 8  
 1102 EASTPORT PLAZA DRIVE  
 COLLINSVILLE, ILLINOIS 62234-6198