

PART OF THE NW 1/4 OF SECTION 4, T9N, R13W OF THE 3RD PM, GREENE COUNTY, ILLINOIS

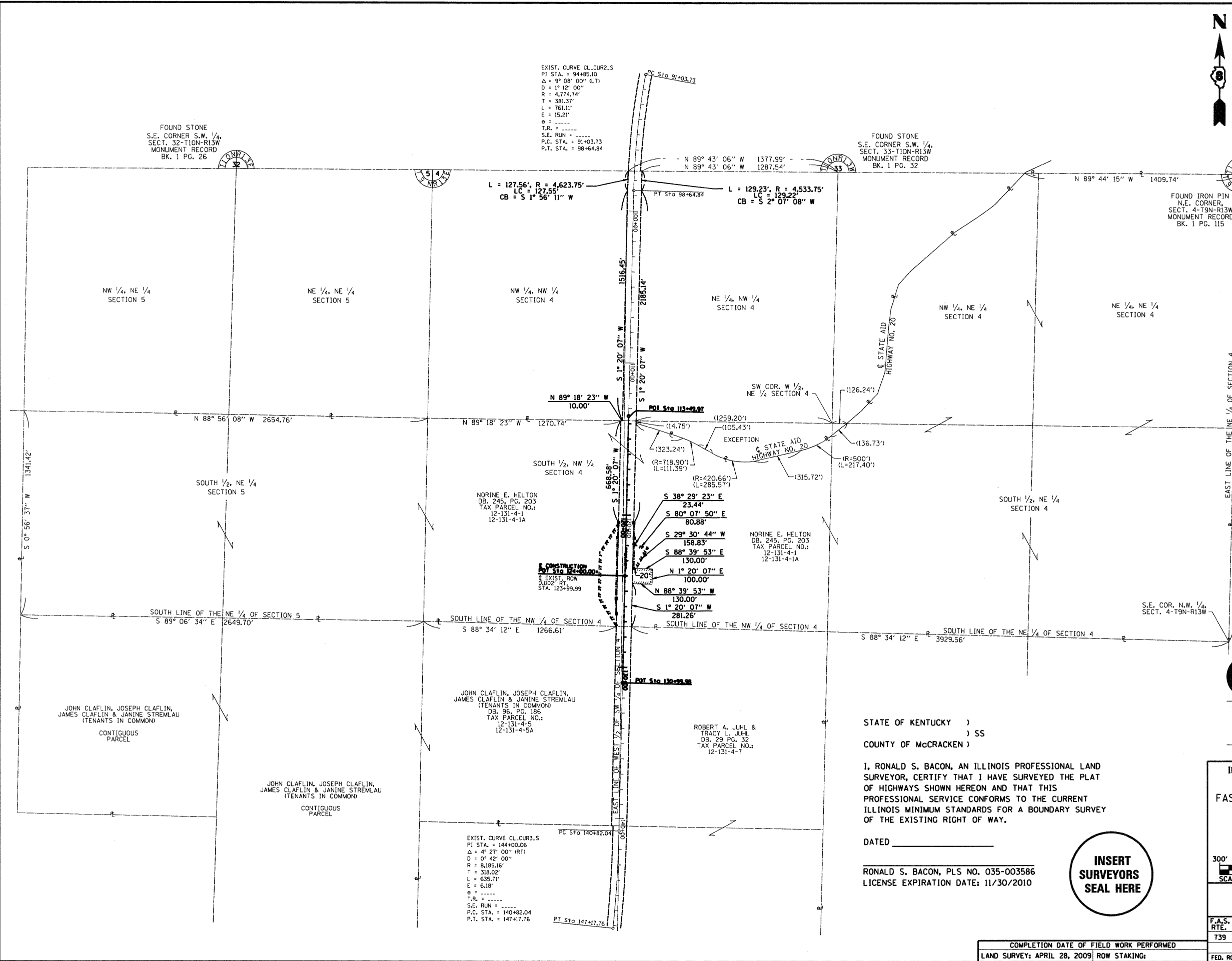

SPACE RESERVED FOR RECORDING OFFICER



FOUND 5/8" REBAR
S.E. CORNER,
SECT. 33-T10N-R13W
MONUMENT RECORD
BK. 1 PG. 115

POC PARCEL
8906304, 8906304TE-A &
8906304TE-B

GEOTECH
ENGINEERING & TESTING, INC.

500 SOUTH 17th STREET
PADUCAH, KENTUCKY 42003
PHONE - 270.443.1995

403 NORTH COURT STREET
MARION, ILLINOIS 62959
PHONE - 618.997.9190

601 NORTH 4th STREET
MURRAY, KENTUCKY 42071
PHONE - 270.753.7307

131 SAUNDERSVILLE ROAD
HENDERSON, TN 37075
PHONE - 615.590.4224

REGISTRATION NO. 184-003258

STATE OF KENTUCKY)
) SS
COUNTY OF McCRACKEN)

I, RONALD S. BACON, AN ILLINOIS PROFESSIONAL LAND SURVEYOR, CERTIFY THAT I HAVE SURVEYED THE PLAT OF HIGHWAYS SHOWN HEREON AND THAT THIS PROFESSIONAL SERVICE CONFORMS TO THE CURRENT ILLINOIS MINIMUM STANDARDS FOR A BOUNDARY SURVEY OF THE EXISTING RIGHT OF WAY.

DATED _____

RONALD S. BACON, PLS NO. 035-003586
LICENSE EXPIRATION DATE: 11/30/2010



ILLINOIS DEPARTMENT OF TRANSPORTATION
PLAT OF HIGHWAYS
FAS ROUTE 739 (ELDRED-HILLVIEW RD.)
SECTION 401-2BR
GREENE COUNTY
JOB NO. R-98-006-09
TOTAL HOLDING (HELTON TRACT)

300' 0 300' 600'
SCALE: 1" = 300' SHEET 4 OF 9

ILLINOIS DEPARTMENT OF TRANSPORTATION
DIVISION OF HIGHWAYS/REGION 5/DISTRICT 8
1102 EASTPORT PLAZA DRIVE
COLLINGSVILLE, ILLINOIS 62234-6198

F.A.S. RTE.	SECTION	COUNTY	TOTAL SHEETS	SHEET NO.
739	1BR, 1-2BR, 401-2BR	GREENE	150	14

CONTRACT NO. 76410

FED. ROAD DIST. NO. ILLINOIS FED. AID PROJECT