

PART OF THE SW 1/4 OF SECTION 34, T11N, R13W & NE 1/4 OF SECTION 4, T10N, R13W OF THE 3RD PM, GREENE COUNTY, ILLINOIS

SEE BASIS OF COORDINATES AND BEARINGS STATEMENT ON SHEET 2

SEE SHEET 7

COORDINATE TABLE			
STATION	OFFSET	NORTH	EAST
PROP. C STA. 214+50.00	39.67' RT.	975,990.1264	2,190,018.2045
PROP. C STA. 215+50.00	54.72' RT.	976,090.6156	2,190,029.5315
PROP. C STA. 216+50.00	60.22' LT.	976,188.5175	2,189,971.1415
PROP. C STA. 216+76.46	54.78' RT.	976,216.9888	2,190,024.8997
PROP. C STA. 216+81+80	60.22' LT.	976,220.9840	2,189,909.6760
PROP. C STA. 217+00.00	54.79' RT.	976,240.5150	2,190,024.0374
PROP. C STA. 218+00.00	39.83' RT.	976,339.8916	2,190,005.3850
PROP. C STA. 219+00.00	60.12' LT.	976,436.1159	2,189,901.7910
PROP. C STA. 220+00.00	40.07' LT.	976,536.7906	2,189,918.1146

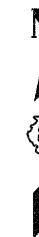

SPACE RESERVED FOR RECORDING OFFICER

DENNIS W. SAGEZ, DALE A. SAGEZ
DEBORAH M. MAYER, DONNA S. SHOFF &
WILLIAM C. SAGEZ & DORTHY M. SAGEZ (WIFE)
DB. 186, PG. 84B
DB. 189, PG. 120
DB. 215, PG. 108
DB. 297, PG. 8
DB. 438, PG. 151
TAX PARCEL NO.:
12-04-200-002
07-33-400-001

FARM CREDIT BANK OF ST. LOUIS
SUCCESSOR TO THE FEDERAL
LAND BANK OF ST. LOUIS
DB. 230, PG. 716
DB. 232, PG. 529
PERMANENT TAX NO.:
02-81-34-3 (pt)

DENNIS W. SAGEZ
DB. 348, PG. 121
TAX PARCEL NO.:
02-81-34-3

STATE OF KENTUCKY)
) SS
COUNTY OF McCRACKEN)

I, RONALD S. BACON, AN ILLINOIS PROFESSIONAL LAND SURVEYOR, CERTIFY THAT I HAVE SURVEYED THE PLAT OF HIGHWAYS SHOWN HEREON AND THAT THIS PROFESSIONAL SERVICE CONFORMS TO THE CURRENT ILLINOIS MINIMUM STANDARDS FOR A BOUNDARY SURVEY OF THE EXISTING RIGHT OF WAY.

DATED _____

RONALD S. BACON, PLS NO. 035-003586
LICENSE EXPIRATION DATE: 11/30/2010



500 SOUTH 17th STREET
PADUCAH, KENTUCKY 42003
PHONE - 270.443.1995
403 NORTH COURT STREET
MARION, ILLINOIS 62959
PHONE - 618.997.9190
601 NORTH 4th STREET
MURRAY, KENTUCKY 42071
PHONE - 270.753.7307
131 SAUNDERSVILLE ROAD
HENDERSON, TN 37075
PHONE - 615.560.4224

REGISTRATION NO. 184-003258

ILLINOIS DEPARTMENT OF TRANSPORTATION
PLAT OF HIGHWAYS
FAS ROUTE 739 (ELDRÉD-HILLVIEW RD.)
SECTION 1BR, 1-2BR, 401-2BR
GREENE COUNTY
JOB NO. R-98-006-09

STATION 214+00.00 TO STATION 226+00.00
60' 0 60' 120'
SCALE: 1" = 60' SHEET 6 OF 9

ILLINOIS DEPARTMENT OF TRANSPORTATION
DIVISION OF HIGHWAYS/REGION 5/DISTRICT 8
1102 EASTPORT PLAZA DRIVE
COLLINGSVILLE, ILLINOIS 62234-6198

F.A.S. RTE.	SECTION	COUNTY	TOTAL SHEETS	SHEET NO.
739	1BR, 1-2BR, 401-2BR	GREENE	150	16

CONTRACT NO. 76410



EAST LINE SECTION 4, T10N, R13W
WEST LINE SECTION 3, T10N, R13W

RAYMOND M. BLAND &
JANIE L. BLAND
DB. 428, PG. 246
PERMANENT TAX NO.:
02-81-34-8
02-83-4-8

CONTIGUOUS PARCEL
PERMANENT TAX NO.:
02-81-35-5
02-83-3-1

COMPLETION DATE OF FIELD WORK PERFORMED
LAND SURVEY: APRIL 28, 2009 ROW STAKING:

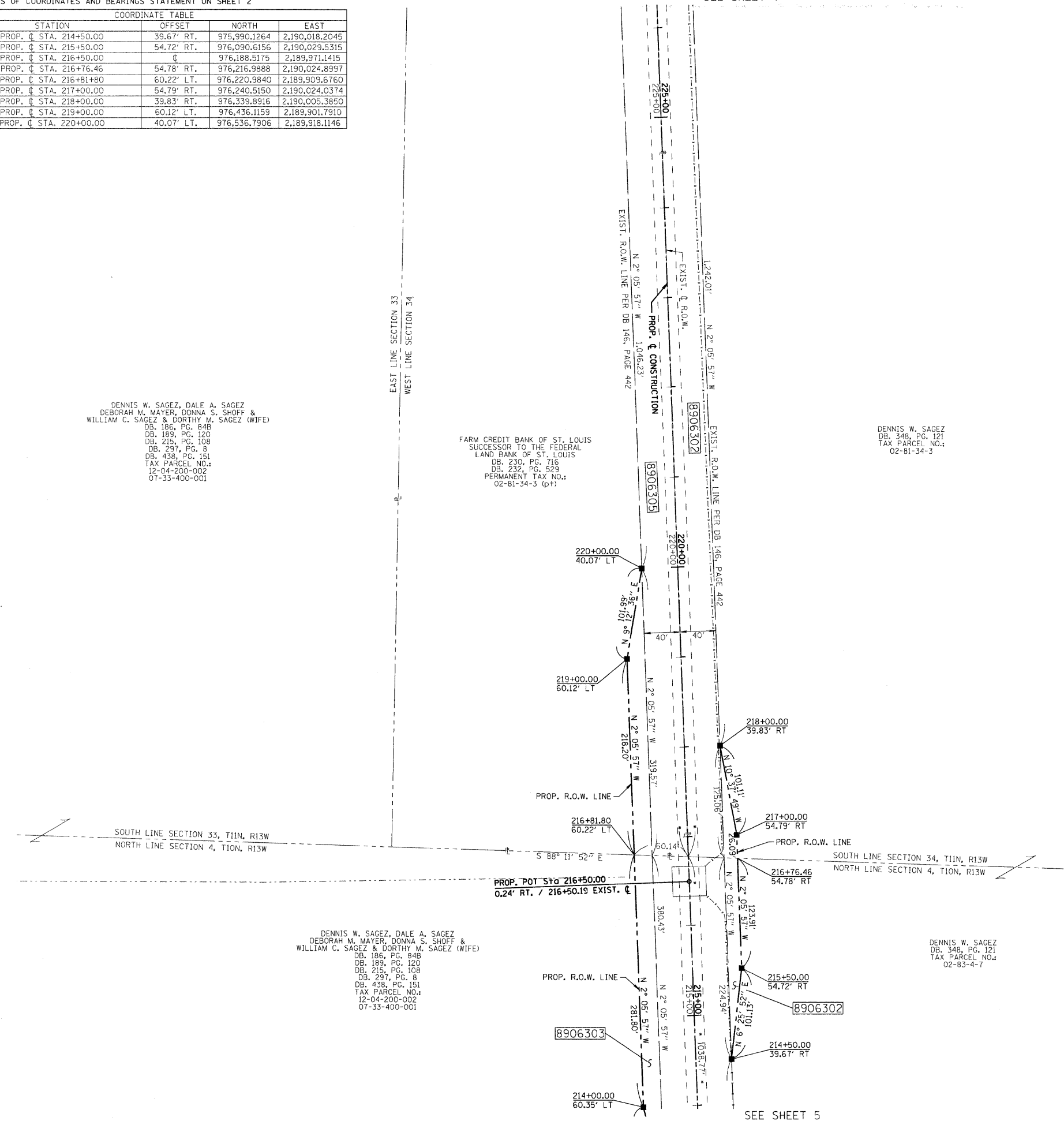

DENNIS W. SAGEZ, DALE A. SAGEZ
DEBORAH M. MAYER, DONNA S. SHOFF &
WILLIAM C. SAGEZ & DORTHY M. SAGEZ (WIFE)
DB. 186, PG. 84B
DB. 189, PG. 120
DB. 215, PG. 108
DB. 297, PG. 8
DB. 438, PG. 151
TAX PARCEL NO.:
12-04-200-002
07-33-400-001

DENNIS W. SAGEZ
DB. 348, PG. 121
TAX PARCEL NO.:
02-81-34-7