

PART OF U.S. SURVEY 393 CLAIM 609 IN T2N., R8W OF THE 3RD PM OF ST. CLAIR COUNTY, ILLINOIS

SEE SHEET 5

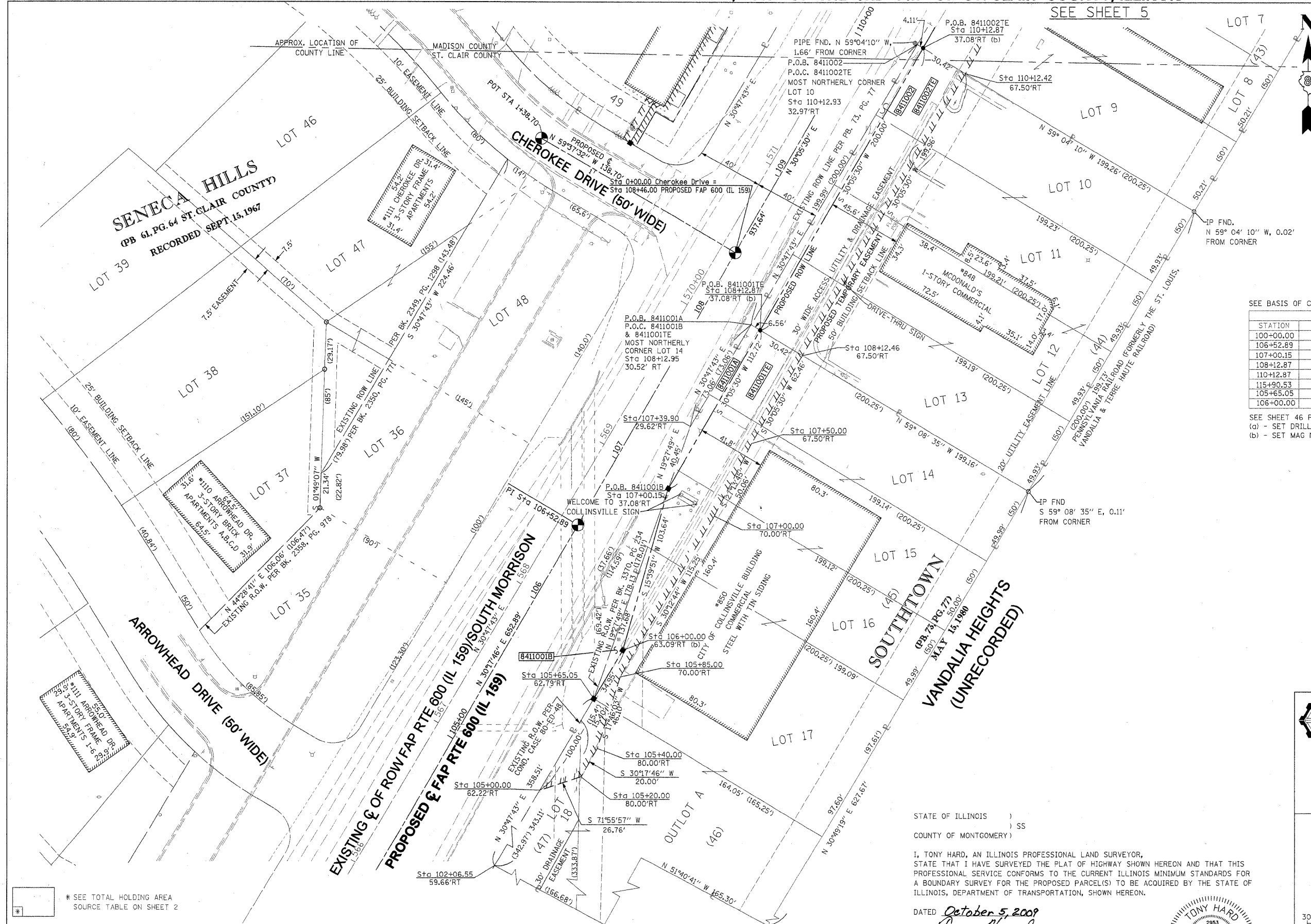

SPACE RESERVED FOR RECORDING OFFICER

SPACE RESERVED FOR RECORDING OFFICER

SEE BASIS OF COORDINATES AND BEARINGS STATEMENT ON SHEET 2

COORDINATE TABLE			
STATION	OFFSET	NORTH	EAST
100+00.00	P.I.	724,420.1376	347,900.8680
106+52.89	P.I.	724,983.8610	348,230.2313
107+00.15	37.08' RT	725,006.1582	348,286.0081
108+12.87	37.08' RT	725,103.6860	348,342.5239
110+12.87	37.08' RT	725,276.7332	348,442.8019
115+90.53	P.I.	725,795.1323	348,700.3499
105+65.05	62.79' RT	724,876.3431	348,240.1307
106+00.00	63.09' RT	724,906.3672	348,258.0253

SEE SHEET 46 FOR CONTROL POINTS WITH CROSSINGS
 (a) - SET DRILL HOLE WITH MAG NAIL
 (b) - SET MAG NAIL OR LANDSCAPE NAIL

* SEE TOTAL HOLDING AREA SOURCE TABLE ON SHEET 2

PARCEL NO.	OWNER	TOTAL HOLDING ACRES	FEE SIMPLE ACQUISITION				REMAINDER ACRES	EASEMENTS		PERMANENT TAX NUMBER	PROPERTY ACQUIRED BY		
			GROSS ACRES	SO. FT.	PREVIOUSLY DEDICATED ACRES	AND/OR USED SO. FT.		NET ACRES	SO. FT.			PE = PERMANENT ACRES	TE = TEMPORARY SO. FT.
841001	CITY OF COLLINSVILLE TITLE REPORT NO. SC-4943.0	2.4519	A=0.0152 B=0.0109	A=660 B=473	0	0	A=0.0152 B=0.0109	A=660 B=473	2.4258	TE=0.1530	TE=6.664	GRADING, ENTRANCE & DITCH CONSTRUCTION	03-04-0-204-033 03-04-0-204-034 03-04-0-204-035 03-04-0-204-036 03-04-0-204-037 03-04-0-204-038
841002	GOLDEN ARCH LIMITED PARTNERSHIP, A DELAWARE CORPORATION TITLE REPORT NO. SC-4942.0	0.9140	0.0245	1,067	0	0	0.0245	1,067	0.8895	TE=0.1397	TE=6.083	GRADING & ENTRANCE CONSTRUCTION	03-04-0-204-029 03-04-0-204-030 03-04-0-204-031 03-04-0-204-032

STATE OF ILLINOIS)
) SS
 COUNTY OF MONTGOMERY)

I, TONY HARD, AN ILLINOIS PROFESSIONAL LAND SURVEYOR, STATE THAT I HAVE SURVEYED THE PLAT OF HIGHWAY SHOWN HEREON AND THAT THIS PROFESSIONAL SERVICE CONFORMS TO THE CURRENT ILLINOIS MINIMUM STANDARDS FOR A BOUNDARY SURVEY FOR THE PROPOSED PARCEL(S) TO BE ACQUIRED BY THE STATE OF ILLINOIS, DEPARTMENT OF TRANSPORTATION, SHOWN HEREON.

DATED October 5, 2009
Tony Hard
 TONY HARD, P.L.S. NO. 2953



(License Expires: 11/30/10)

McDonough-Whitlow, P.C.
 Consulting Engineers & Land Surveyors
 138 East Wood Street
 Hillsboro, IL 62049
 Phone: 217.532.9233
 Fax: 217.532.6300
 PROFESSIONAL DESIGN NO. 184-002754

ILLINOIS DEPARTMENT OF TRANSPORTATION
 PLAT OF HIGHWAYS
 FAP ROUTE 600 (IL 159)
 SECTION 60-(30,31,128)-1
 ST. CLAIR COUNTY
 JOB NO. R-98-011-04
 STATION 102+00 TO STATION 110+25

SCALE: 1" = 30'				SHEET 3 OF 46	
ILLINOIS DEPARTMENT OF TRANSPORTATION DIVISION OF HIGHWAYS/REGION 5/DISTRICT 8 1102 EASTPORT PLAZA DRIVE COLLINSVILLE, ILLINOIS 62234-6198					
F.A.P. RTE.	SECTION	COUNTY	TOTAL SHEETS	SHEET NO.	
600	60-(30,31,128)-1	ST. CLAIR	399	184	
COMPLETION DATE OF FIELD WORK PERFORMED					
LAND SURVEY: 10/11/08		ROW STAKING: 09-17-09			
FED. ROAD DIST. NO. ILLINOIS FED. AID PROJECT					