

PART OF THE U.S. SURVEY 393 CLAIM 609 IN T3N, R8W, OF THE 3RD PM, MADISON COUNTY, ILLINOIS

SEE BASIS OF COORDINATES AND BEARINGS STATEMENT ON SHEET 2

COORDINATE TABLE				
STATION	OFFSET	NORTH	EAST	
0+00.00	PI	725,749.7700	348,674.0632	
2+15.00	PI	725,859.8438	348,489.3777	
106+52.89	PI	724,983.8610	348,230.2313	
115+90.53	PI	725,795.1323	348,700.3499	
116+63.17	39.82' LT	725,877.9208	348,703.2018	
116+63.24	50.00' LT	725,883.1743	348,694.4771	
116+63.30	60.00' LT	725,888.3329	348,685.9102	
116+73.24	50.00' LT	725,891.7730	348,699.5828	
119+83.18	50.00' LT	726,152.2772	348,857.8263	
119+83.18	39.29' LT	726,152.8075	348,867.0361	
125+46.79	PC	726,617.3704	349,188.5743	

SEE SHEET 46 FOR CONTROL POINTS WITH CROSSIES
 (a) - SET DRILL HOLE WITH MAG NAIL
 (b) - SET MAG NAIL OR LANDSCAPE NAIL

STATE OF ILLINOIS)
) SS
 COUNTY OF MONTGOMERY)

I, TONY HARD, AN ILLINOIS PROFESSIONAL LAND SURVEYOR, STATE THAT I HAVE SURVEYED THE PLAT OF HIGHWAY SHOWN HEREON AND THAT THIS PROFESSIONAL SERVICE CONFORMS TO THE CURRENT ILLINOIS MINIMUM STANDARDS FOR A BOUNDARY SURVEY FOR THE PROPOSED PARCEL(S) TO BE ACQUIRED BY THE STATE OF ILLINOIS, DEPARTMENT OF TRANSPORTATION, SHOWN HEREON.

DATED October 5, 2009
Tony Hard
 TONY HARD, PLS NO. 2953

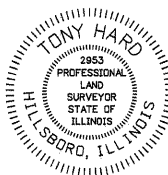

(License Expires: 11/30/10)

SEE SHEET 9

DETAIL
 N.T.S.

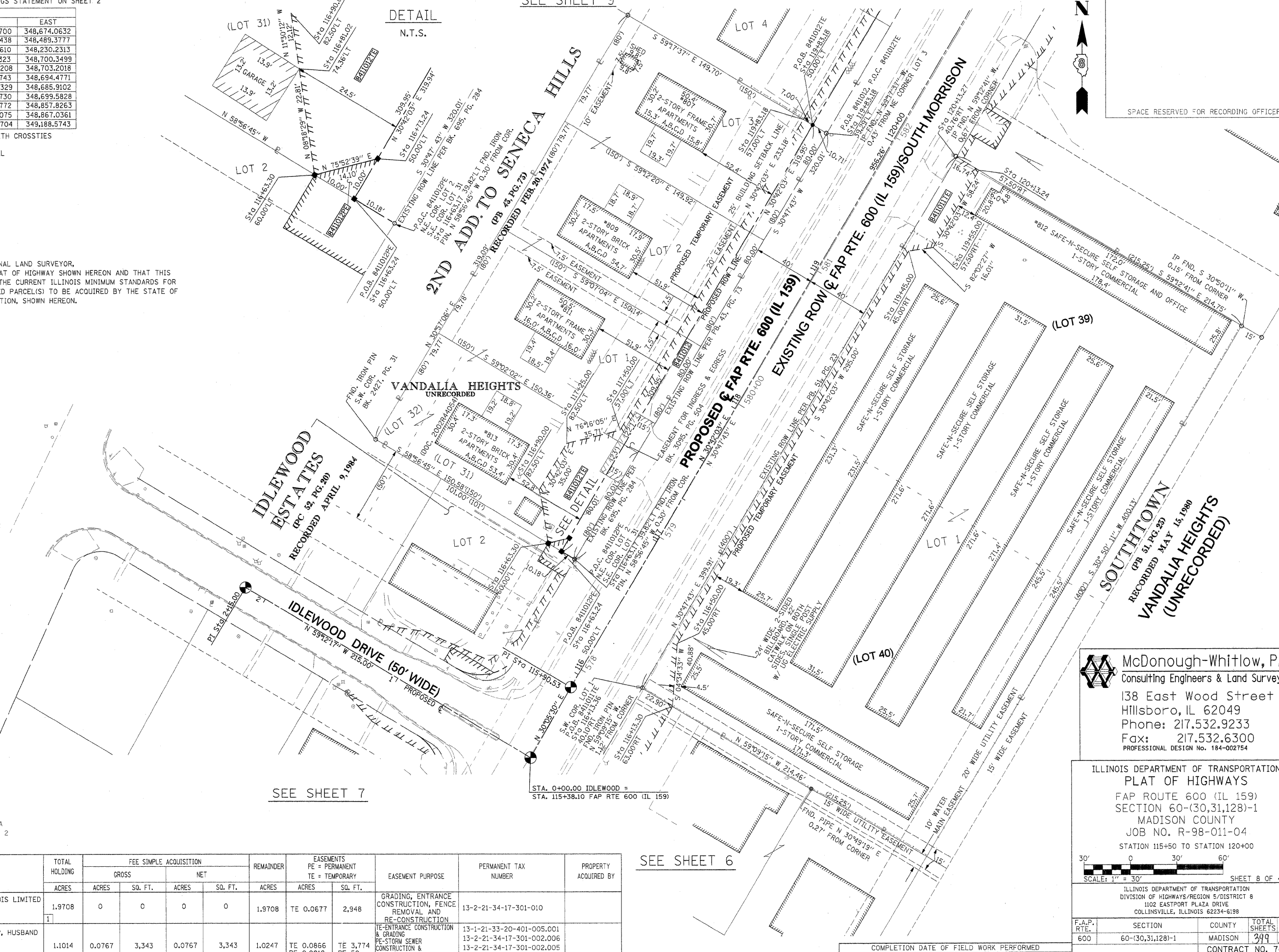

SPACE RESERVED FOR RECORDING OFFICER

* SEE TOTAL HOLDING AREA SOURCE TABLE ON SHEET 2

PARCEL NO.	OWNER	TOTAL HOLDING ACRES	FEE SIMPLE ACQUISITION		REMAINDER ACRES	EASEMENTS		EASEMENT PURPOSE	PERMANENT TAX NUMBER	PROPERTY ACQUIRED BY
			GROSS ACRES	NET ACRES		PERMANENT ACRES	TEMPORARY ACRES			
8411011	RETKO GROUP, LLC., AN ILLINOIS LIMITED LIABILITY COMPANY TITLE REPORT NO. MA-3417.0	1.9708	0	0	1.9708	TE 0.0677	2,948	GRADING, ENTRANCE CONSTRUCTION, FENCE REMOVAL AND RE-CONSTRUCTION	13-2-21-34-17-301-010	
8411012	JURI JUSSYP & NANCY JUSSYP, HUSBAND AND WIFE, AS JOINT TENANTS TITLE REPORT NO. MA-3422.0, MA-2423.0, MA-3424.0, MA-3425.0	1.1014	0.0767	3,343	1.0247	TE 0.0866 PE 0.0012	TE 3,774 PE 50	TE-ENTRANCE CONSTRUCTION & GRADING PE-STORM SEWER CONSTRUCTION & MAINTENANCE AND GRADING	13-1-21-33-20-401-005.001 13-2-21-34-17-301-002.006 13-2-21-34-17-301-002.005 13-2-21-34-17-301-002.004	

McDonough-Whitlow, P.C.
 Consulting Engineers & Land Surveyors
 138 East Wood Street
 Hillsboro, IL 62049
 Phone: 217.532.9233
 Fax: 217.532.6300
 PROFESSIONAL DESIGN NO. 184-002754

ILLINOIS DEPARTMENT OF TRANSPORTATION
PLAT OF HIGHWAYS
 FAP ROUTE 600 (IL 159)
 SECTION 60-(30,31,128)-1
 MADISON COUNTY
 JOB NO. R-98-011-04
 STATION 115+50 TO STATION 120+00

SCALE: 1" = 30'

SHEET 8 OF 46

ILLINOIS DEPARTMENT OF TRANSPORTATION
 DIVISION OF HIGHWAYS/REGION 5/DISTRICT 8
 1102 EASTPORT PLAZA DRIVE
 COLLINSVILLE, ILLINOIS 62234-6198

F.A.P. RTE. 600	SECTION 60-(30,31,128)-1	COUNTY MADISON	TOTAL SHEETS NO. 399	SHEET NO. 189
-----------------	--------------------------	----------------	----------------------	---------------

COMPLETION DATE OF FIELD WORK PERFORMED
 LAND SURVEY: 10-11-05 ROW STAKING: 09-17-09
 CONTRACT NO. 76830

SEE SHEET 6

SEE SHEET 7