

PART OF U.S. SURVEY 393 CLAIM 609 T3N, R8W, OF THE 3RD PM, MADISON COUNTY, ILLINOIS

SEE BASIS OF COORDINATES AND BEARINGS STATEMENT ON SHEET 2

COORDINATE TABLE				
STATION	OFFSET	NORTH	EAST	
119+83.18	39.29' LT	726,152.8075	348,867.0361	
119+83.18	50.00' LT	726,158.2772	348,857.8263	
120+63.29	50.00' LT	726,227.1566	348,898.7252	
120+63.30	39.16' LT	726,221.6299	348,908.0548	
120+30.00	40.79' RT	726,152.1825	348,959.7949	
120+30.00	60.00' RT	726,142.3742	348,976.3135	
120+50.00	60.00' RT	726,159.5711	348,986.5246	
120+50.00	40.82' RT	726,169.3626	348,970.0344	
121+43.25	50.00' LT	726,295.9097	348,939.5490	
121+43.26	39.02' LT	726,290.3159	348,948.9921	
121+43.25	45.50' LT	726,293.6162	348,943.4207	
121+43.24	52.50' LT	726,297.1839	348,937.3981	
122+23.32	52.50' LT	726,366.0373	348,978.2810	
122+23.31	45.50' LT	726,362.4533	348,984.2944	
122+23.30	38.89' LT	726,359.0704	348,989.9703	
115+90.53	PI	725,795.1323	348,700.3499	
125+46.79	PC	726,617.3704	349,188.5743	

CURVE 8411019
L = 77.70'
R = 1,105.00'
C = 77.69'
CB = N 65° 37' 34" E

SEE SHEET 46 FOR CONTROL POINTS WITH CROSSIES
(a) - SET DRILL HOLE WITH MAG NAIL
(b) - SET MAG NAIL OR LANDSCAPE NAIL

STATE OF ILLINOIS)
) SS
COUNTY OF MONTGOMERY)

I, TONY HARD, AN ILLINOIS PROFESSIONAL LAND SURVEYOR, STATE THAT I HAVE SURVEYED THE PLAT OF HIGHWAY SHOWN HEREON AND THAT THIS PROFESSIONAL SERVICE CONFORMS TO THE CURRENT ILLINOIS MINIMUM STANDARDS FOR A BOUNDARY SURVEY FOR THE PROPOSED PARCEL(S) TO BE ACQUIRED BY THE STATE OF ILLINOIS, DEPARTMENT OF TRANSPORTATION, SHOWN HEREON.

DATED October 5, 2009
Tony Hard
TONY HARD, PLS NO. 2953



(License Expires: 11/30/10)

* SEE TOTAL HOLDING AREA SOURCE TABLE ON SHEET 2

PARCEL NO.	OWNER	TOTAL HOLDING ACRES	FEE SIMPLE ACQUISITION			REMAINDER ACRES	EASEMENTS		PERMANENT TAX NUMBER	PROPERTY ACQUIRED BY	
			GROSS ACRES	SQ. FT.	NET ACRES		SQ. FT.	PE = PERMANENT ACRES			TE = TEMPORARY ACRES
8411016	DOUGLAS HARTMANN, JR. TITLE REPORT NO. MA-3426.0	0.2754	0.0198	863	0.0198	863	0.2556	TE 0.0129	561	GRADING	13-2-21-34-17-301-002.003
8411017	DIAGONAL ENTERPRISES, INC. TITLE REPORT NO. MA-3430.0	1.0555	0	0	0	0	1.0555	TE-A 0.0016 TE-B 0.0414 PE 0.0088	71 1,802 384	TE-A&B GRADING & ENTRANCE CONSTRUCTION PE-GRADING, DRAINAGE CONSTRUCTION & MAINTENANCE	13-1-21-34-17-301-004.001
8411018	DOUG HARTMANN, JR. TRUSTEE OF THE 803 S. MORRISON LAND TRUST TITLE REPORT NO. MA-3427.0	0.2759	0.0200	872	0.0200	872	0.2559	TE 0.0128	560	GRADING	13-2-21-34-17-301-002.002
8411019	RICHARD A. HILL AKA RICHARD HILL TITLE REPORT NO. MA-3428.0	0.2456	0.0120	524	0.0120	524	0.2336	TE 0.0150 PE 0.0129 TUP 0.0046	654 560 200	TE- ENTRANCE CONSTRUCTION & GRADING PE- CONSTRUCTION & MAINTENANCE OF RETAINING WALL TUP- GRADING	13-2-21-34-17-301-002.001

SEE SHEET 10

P.O.C. 8411017E-A, 8411017E-B, & 8411017E MOST NORTHERLY CORNER OF U.S. SURVEY 393, CLAIM 609

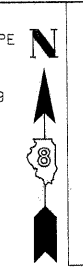

SPACE RESERVED FOR RECORDING OFFICER

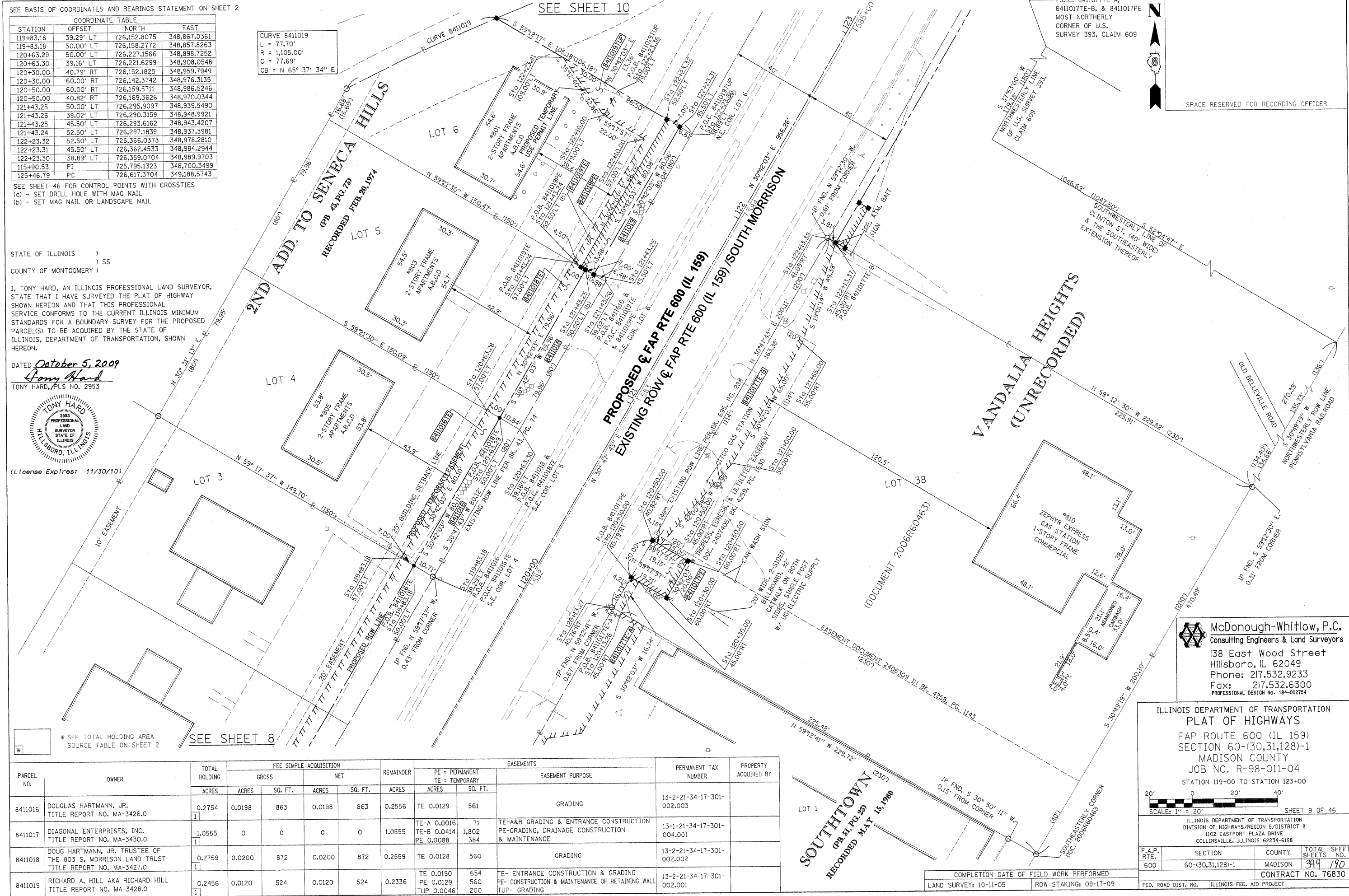

McDonough-Whitlow, P.C.
Consulting Engineers & Land Surveyors
138 East Wood Street
Hillsboro, IL 62049
Phone: 217.532.9233
Fax: 217.532.6300
PROFESSIONAL DESIGN NO. 184-002754

ILLINOIS DEPARTMENT OF TRANSPORTATION
PLAT OF HIGHWAYS
FAP ROUTE 600 (IL 159)
SECTION 60-(30,31,28)-1
MADISON COUNTY
JOB NO. R-98-011-04
STATION 119+00 TO STATION 123+00

ILLINOIS DEPARTMENT OF TRANSPORTATION
DIVISION OF HIGHWAYS/REGION 5/DISTRICT 8
1102 EASTPORT PLAZA DRIVE
COLLINSVILLE, ILLINOIS 62234-6198

F.A.P. RTE.	SECTION	COUNTY	TOTAL SHEETS	SHEET NO.
600	60-(30,31,28)-1	MADISON	399	190

CONTRACT NO. 76830

COMPLETION DATE OF FIELD WORK PERFORMED
LAND SURVEY: 10-11-05 ROW STAKING: 09-17-09

SCALE: 1" = 20' SHEET 9 OF 46