

PART OF U.S. SURVEY 309, CLAIM 609, T3N, R8W, OF THE 3RD PM, MADISON COUNTY, ILLINOIS

SEE BASIS OF COORDINATES AND BEARINGS STATEMENT ON SHEET 2

SEE SHEET 11

COORDINATE TABLE				
STATION	OFFSET	NORTH	EAST	
124+49.97	123.47' RT	726,471.0819	349,245.3025	
125+06.68	41.57' RT	726,561.6530	349,203.8422	
124+08.76	45.00' RT	726,475.7049	349,156.7919	
122+13.37	45.00' RT	726,307.7039	349,057.0371	
122+13.38	41.09' RT	726,309.7049	349,053.6793	
122+23.30	38.89' LT	726,359.0704	348,989.9703	
124+46.74	38.52' LT	726,551.0059	349,104.3652	
3+11.89	18.22' LT	726,413.4316	348,898.7614	
2+99.41	18.83' LT	726,418.1213	348,910.3482	
2+76.44	20.05' LT	726,426.6511	348,931.7080	
1+24.90	21.23' LT	726,523.6544	349,058.6286	
0+78.14	24.88' LT	726,562.9120	349,089.0580	
0+87.66	PC	726,567.4302	349,062.8079	
2+68.26	PT	726,448.2776	348,930.7208	
3+50.63	POT	726,413.7189	348,855.9512	
10+37.69	PC	726,566.3769	349,201.6566	
11+35.57	PT	726,491.7634	349,264.0831	
12+62.76	POT	726,380.4380	349,325.5920	
115+90.53	PI	725,795.1323	348,700.3499	
125+46.79	PC	726,617.3704	349,188.5743	
1+80.79	PI	726,487.3514	349,015.2592	
10+87.24	PI	726,535.1356	349,240.1194	
122+13.36	50.00' RT	726,305.1444	349,061.3323	
122+35.00	45.00' RT	726,326.3008	349,068.0795	
122+35.00	50.00' RT	726,323.7481	349,072.3787	

CURVE XMCKNRV-1  
 PI STA. = 1+80.79  
 $\Delta = 34^\circ 29' 34''$  (RT)  
 $T = 93.13'$   
 $L = 180.60'$   
 $R = 300.00'$   
 $C = 177.89'$   
 $CB = S 47^\circ 56' 50'' W$   
 PC STA. = 0+87.66  
 PT STA. = 2+68.26

SEE SHEET 46 FOR CONTROL POINTS WITH CROSSIES  
 (a) - SET DRILL HOLE WITH MAG NAIL  
 (b) - SET MAG NAIL OR LANDSCAPE NAIL

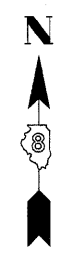

SPACE RESERVED FOR RECORDING OFFICER

CURVE 8411021  
 L = 161.57' (161.24')  
 R = 309.50' (309.50')  
 C = 159.75'  
 CB = N 52° 36' 36" E

CURVE 8411021B  
 L = 12.50'  
 R = 1105.00' (1105.00')  
 C = 12.50' (12.52')  
 C.B. = N 67° 57' 52" E

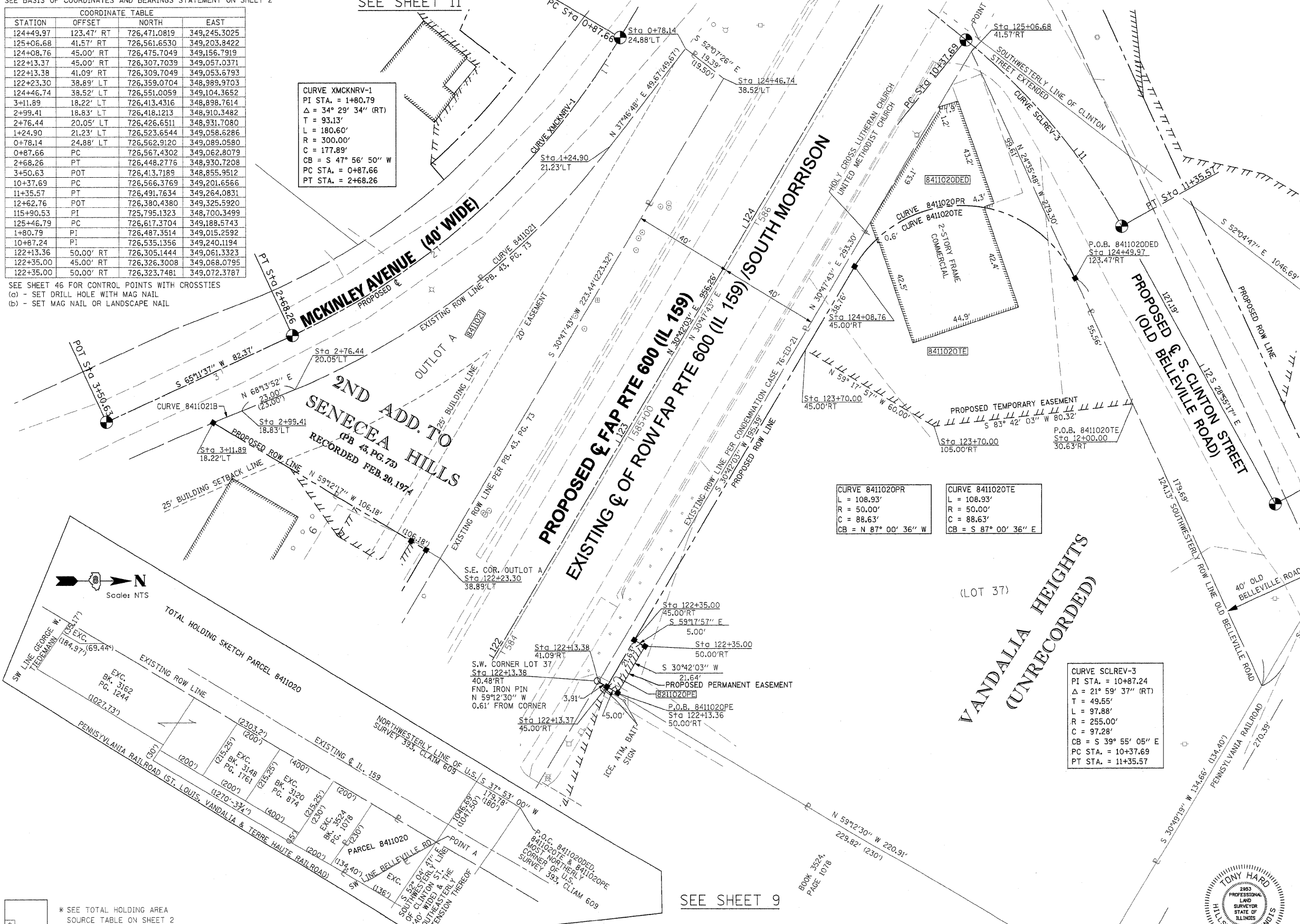

STATE OF ILLINOIS )  
 COUNTY OF MONTGOMERY ) SS

I, TONY HARD, AN ILLINOIS PROFESSIONAL LAND SURVEYOR, STATE THAT I HAVE SURVEYED THE PLAT OF HIGHWAY SHOWN HEREON AND THAT THIS PROFESSIONAL SERVICE CONFORMS TO THE CURRENT ILLINOIS MINIMUM STANDARDS FOR A BOUNDARY SURVEY FOR THE PROPOSED PARCEL(S) TO BE ACQUIRED BY THE STATE OF ILLINOIS, DEPARTMENT OF TRANSPORTATION, SHOWN HEREON.

DATED October 5, 2009  
Tony Hard  
 TONY HARD, PLS NO. 2953

**McDonough-Whitlow, P.C.**  
 Consulting Engineers & Land Surveyors  
 138 East Wood Street  
 Hillsboro, IL 62049  
 Phone: 217.532.9233  
 Fax: 217.532.6300  
 PROFESSIONAL DESIGN NO. 184-002754

ILLINOIS DEPARTMENT OF TRANSPORTATION  
 PLAT OF HIGHWAYS  
 FAP ROUTE 600 (IL 159)  
 SECTION 60-(30,31,128)-1  
 MADISON COUNTY  
 JOB NO. R-98-011-04  
 STATION 122+00 TO STATION 125+25

SCALE: 1" = 20'  
 SHEET 10 OF 46

ILLINOIS DEPARTMENT OF TRANSPORTATION  
 DIVISION OF HIGHWAYS/REGION 5/DISTRICT 8  
 1102 EASTPORT PLAZA DRIVE  
 COLLINGSVILLE, ILLINOIS 62234-6198

F.A.P. RTE.	SECTION	COUNTY	TOTAL SHEETS	SHEET NO.
600	60-(30,31,128)-1	MADISON	399	191

COMPLETION DATE OF FIELD WORK PERFORMED  
 LAND SURVEY: 10-11-05      ROW STAKING: 09-17-09

FED. ROAD DIST. NO.      ILLINOIS FED. AID PROJECT

\* SEE TOTAL HOLDING AREA SOURCE TABLE ON SHEET 2

PARCEL NO.	OWNER	TOTAL HOLDING ACRES	DEDICATION REQUIRED ACRES/SQ.FT.	REMAINDER ACRES	FEE SIMPLE ACQUISITION				REMAINDER ACRES	EASEMENTS		PERMANENT TAX NUMBER	PROPERTY ACQUIRED BY
					GROSS ACRES	SO. FT.	NET ACRES	SO. FT.		PE = PERMANENT ACRES	SO. FT.		
8411020	BEULAH A. McMILLIN & MARIE V. STEIN, AS TENANTS IN COMMON TITLE REPORT NO. MA-3546.0	1.1291	0.0717 AC 3,123 SQ.FT.	1.1291	0	0	0	0	1.1291	TE 0.1776 PE 0.0025	7,736 108	13-1-21-34-17-301-004	
8411021	WILLIAM A. LONG TITLE REPORT NO. MA-3429.0	0.2479	0	0	0.2479	10,800	0.2479	10,800	0	0	0	13-2-21-34-17-301-002	