

PART OF THE SW 1/4 OF SECTION 34, T3N, R8W, OF THE 3RD PM, MADISON COUNTY, ILLINOIS

SEE BASIS OF COORDINATES AND BEARINGS STATEMENT ON SHEET 2

STATION	OFFSET	NORTH	EAST
15+43.67	POT	727,789.1780	349,092.5747
16+46.01	PC	727,692.8512	349,127.1265
17+98.78	PT	727,556.2714	349,194.8182
134+84.11	PT	727,519.6676	349,360.8661
143+28.62	PC	728,353.5933	349,227.5911
17+22.74	PI	727,620.8264	349,153.0331
17+53.67	34.96' RT	727,877.9277	349,141.0048
17+29.40	38.48' RT	727,598.8841	349,125.8642
16+86.40	30.96' RT	727,643.0569	349,113.4748
16+28.63	25.42' RT	727,700.6273	349,097.3276

SEE SHEET 46 FOR CONTROL POINTS WITH CROSSTIES  
 (a) - SET DRILL HOLE WITH MAG NAIL  
 (b) - SET MAG NAIL OR LANDSCAPE NAIL

CURVE SLOOP-1  
 P.I. STA. = 17+22.74  
 $\Delta = 13^\circ 15' 46''$  (LT)  
 T = 76.73'  
 L = 152.78'  
 R = 660.00'  
 C = 152.43'  
 C.B. = S 26° 21' 50" E  
 P.C. STA. = 16+46.01  
 P.T. STA. = 17+98.78

SPACE RESERVED FOR RECORDING OFFICER

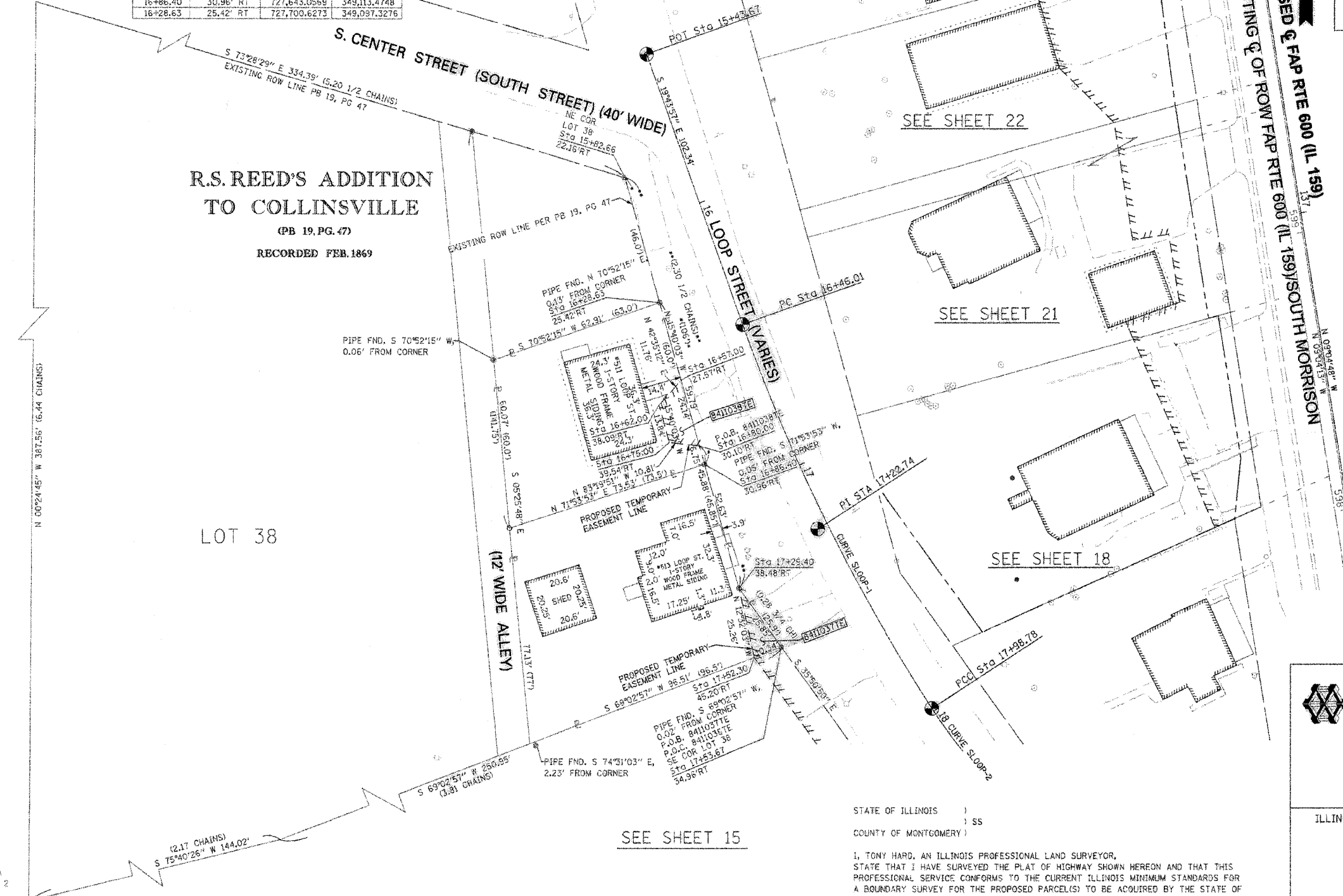

R.S. REED'S ADDITION  
 TO COLLINSVILLE

(PB 19, PG. 47)

RECORDED FEB. 1869

LOT 38

SEE SHEET 15

SEE SHEET 22

SEE SHEET 21

SEE SHEET 18

\* SEE TOTAL HOLDING AREA SOURCE TABLE ON SHEET 2

PARCEL NO.	OWNER	TOTAL HOLDING ACRES	FEE SIMPLE ACQUISITION				REMAINDER ACRES	EASEMENTS		PERMANENT TAX NUMBER	PROPERTY ACQUIRED BY
			PREVIOUSLY DEDICATED AND/OR USED ACRES	NET ACRES	PERMANENT ACRES	TEMPORARY ACRES		EASEMENT PURPOSE			
8411037	JUNE M. AMMON & DEAN AMMON, AS JOINT TENANTS TITLE REPORT NO. MA-4162-0	0.1371	-	-	-	0.1371	TE 0.0030	129	13-2-21-34-13-301-006		
8411038	DEAN AMMON & JUNE MARIE AMMON, HIS WIFE, IN JOINT TENANCY TITLE REPORT NO. MA-4167-0	0.0926	-	-	-	0.0926	TE 0.0044	190	13-2-21-34-13-301-007		

STATE OF ILLINOIS )  
 ) SS  
 COUNTY OF MONTGOMERY )

I, TONY HARD, AN ILLINOIS PROFESSIONAL LAND SURVEYOR, STATE THAT I HAVE SURVEYED THE PLAT OF HIGHWAY SHOWN HEREON AND THAT THIS PROFESSIONAL SERVICE CONFORMS TO THE CURRENT ILLINOIS MINIMUM STANDARDS FOR A BOUNDARY SURVEY FOR THE PROPOSED PARCEL(S) TO BE ACQUIRED BY THE STATE OF ILLINOIS, DEPARTMENT OF TRANSPORTATION, SHOWN HEREON.

DATED October 5, 2009  
*Tony Hard*  
 TONY HARD, PLS NO. 2953



(License Expires: 11/30/10)

**McDonough-Whitlow, P.C.**  
 Consulting Engineers & Land Surveyors  
 138 East Wood Street  
 Hillsboro, IL 62049  
 Phone: 217.532.9233  
 Fax: 217.532.6300  
 PROFESSIONAL DESIGN NO. 184-002754

ILLINOIS DEPARTMENT OF TRANSPORTATION  
 PLAT OF HIGHWAYS  
 FAP ROUTE 600 (IL 159)  
 SECTION 60-(30,31,28)-1  
 MADISON COUNTY  
 JOB NO. R-98-011-04  
 STATION 16+00 TO STATION 17+50 LOOP ST.

SCALE: 1" = 20'  
 SHEET 19 OF 46

ILLINOIS DEPARTMENT OF TRANSPORTATION  
 DIVISION OF HIGHWAYS/REGION 6/DISTRICT 8  
 1102 EASTPORT PLAZA DRIVE  
 COLLINSVILLE, ILLINOIS 62234-6198

F.A.P. RTE.	SECTION	COUNTY	TOTAL SHEETS	SHEET NO.
600	60-(30,31,28)-1	MADISON	399	200

COMPLETION DATE OF FIELD WORK PERFORMED  
 LAND SURVEY: 10-11-05 ROW STAKING: 09-17-09  
 CONTRACT NO. 76830

Added Sheet 2-11-10