

PART OF THE SW 14 OF SECTION 34, T3N, R8W, OF THE 3RD PM, MADISON COUNTY, ILLINOIS

SEE BASIS OF COORDINATES AND BEARINGS STATEMENT ON SHEET 2

COORDINATE TABLE			
STATION	OFFSET	NORTH	EAST
137+03.82	49.44' RT	727,744.4345	349,375.0148
137+03.22	95.00' RT	727,751.0260	349,420.0968
136+35.46	90.00' RT	727,683.3275	349,425.8527
136+36.00	49.43' RT	727,677.4577	349,385.7072
137+71.65	49.45' RT	727,811.4112	349,364.3224
137+71.04	95.00' RT	727,818.0011	349,409.3931
134+84.11	PT	727,519.6675	349,360.8661
143+28.62	PC	728,353.5933	349,227.5911

SEE SHEET 46 FOR CONTROL POINTS WITH CROSSSTIES  
 (a) - SET DRILL HOLE WITH MAG NAIL  
 (b) - SET MAG NAIL OR LANDSCAPE NAIL

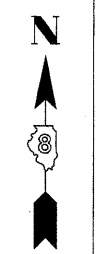
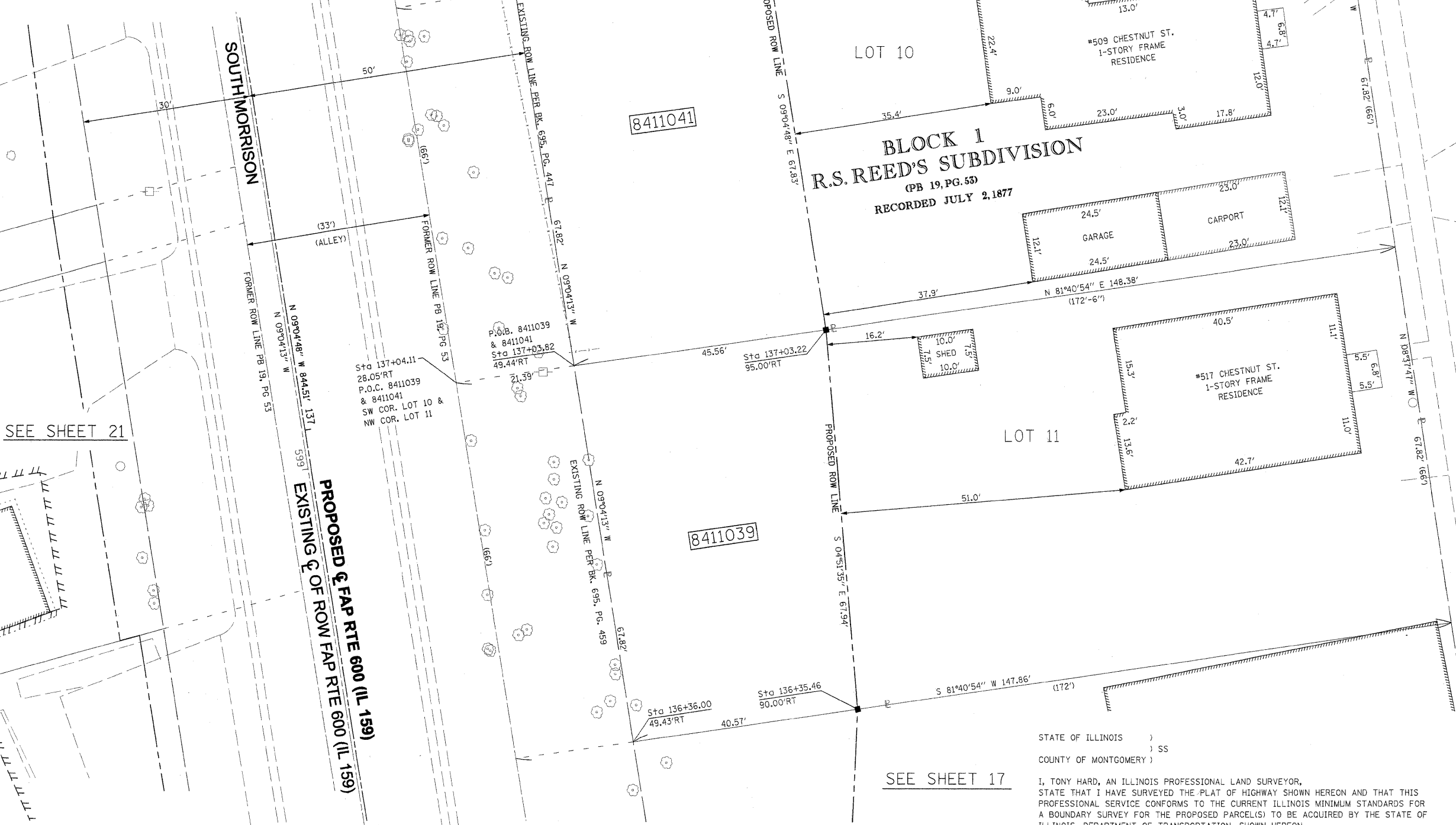

SPACE RESERVED FOR RECORDING OFFICER

SEE SHEET 21

SEE SHEET 23

SEE SHEET 17

\* SEE TOTAL HOLDING AREA SOURCE TABLE ON SHEET 2

PARCEL NO.	OWNER	TOTAL HOLDING ACRES	FEE SIMPLE ACQUISITION			EASEMENTS			PERMANENT TAX NUMBER	PROPERTY ACQUIRED BY	
			ACRES	SQ. FT.	REMAINDER ACRES	PE = PERMANENT TE = TEMPORARY	EASEMENT PURPOSE				
8411039	LYLE E. BUETTNER & CHRISTINE BUETTNER, HUSBAND AND WIFE, AS JOINT TENANTS TITLE REPORT NO. MA-3436.0	0.2306	0.0671	2,921	-	-	0.0671	2,921	0.1635	-	13-2-21-34-13-302-007
8411041	JASON M. GERSTENECKER & GRETCHEN E. GERSTENECKER, AS JOINT TENANTS TITLE REPORT NO. MA-3437.0	0.2314	0.0709	3,090	-	-	0.0709	3,090	0.1605	-	13-2-21-34-13-302-008

STATE OF ILLINOIS )  
 COUNTY OF MONTGOMERY ) SS

I, TONY HARD, AN ILLINOIS PROFESSIONAL LAND SURVEYOR, STATE THAT I HAVE SURVEYED THE PLAT OF HIGHWAY SHOWN HEREON AND THAT THIS PROFESSIONAL SERVICE CONFORMS TO THE CURRENT ILLINOIS MINIMUM STANDARDS FOR A BOUNDARY SURVEY FOR THE PROPOSED PARCEL(S) TO BE ACQUIRED BY THE STATE OF ILLINOIS, DEPARTMENT OF TRANSPORTATION, SHOWN HEREON.

DATED October 5, 2009  
 TONY HARD, P.L.S. NO. 2953



**McDonough-Whitlow, P.C.**  
 Consulting Engineers & Land Surveyors  
 138 East Wood Street  
 Hillsboro, IL 62049  
 Phone: 217.532.9233  
 Fax: 217.532.6300  
 PROFESSIONAL DESIGN NO. 184-002754

ILLINOIS DEPARTMENT OF TRANSPORTATION  
 PLAT OF HIGHWAYS  
 FAP ROUTE 600 (IL 159)  
 SECTION 60-(30,31,128)-1  
 MADISON COUNTY  
 JOB NO. R-98-011-04  
 STATION 136+25 TO STATION 137+75

SCALE: 1" = 10'  
 SHEET 20 OF 46

F.A.P. RTE.	SECTION	COUNTY	TOTAL SHEETS	SHEET NO.
600	60-(30,31,128)-1	MADISON	399	201

COMPLETION DATE OF FIELD WORK PERFORMED: 10-11-05  
 OW STAKING: 09-17-09  
 CONTRACT NO. 76830  
 FED. ROAD DIST. NO. ILLINOIS FED. AID PROJECT