

PART OF THE NW 14 OF SECTION 34, T3N, R8W, OF THE 3RD PM, MADISON COUNTY, ILLINOIS

SEE BASIS OF COORDINATES AND BEARINGS STATEMENT ON SHEET 2

COORDINATE TABLE			
STATION	OFFSET	NORTH	EAST
139+71.61	73.00' RT	728,012.5786	349,356.0172
140+46.15	65.00' RT	728,084.9215	349,336.3541
141+06.23	65.00' RT	728,144.2483	349,326.8727
141+10.17	39.51' RT	728,144.1183	349,301.0813
134+84.11	PT	727,519.6675	349,360.8661
143+28.62	PC	728,353.5933	349,227.5911
139+76.53	39.49' RT	728,012.1562	349,322.1482
140+50.14	39.50' RT	728,084.8400	349,310.5447

SEE SHEET 46 FOR CONTROL POINTS WITH CROSSTIES
 (a) - SET DRILL HOLE WITH MAG NAIL
 (b) - SET MAG NAIL OR LANDSCAPE NAIL

P.O.B. 8411050
 N.W. COR. LOT 6
 Sta 141+12.37
 25.25' RT

P.O.B. 8411050
 Sta 141+10.17
 39.51' RT

IP FND. N 89°42'40" E,
 2.07' FROM CORNER

Sta 141+06.23
 65.00' RT

N 89°42'40" E 178.29' (176'-5")

FND PIPE N 89°42'40" E,
 0.13' FROM CORNER



SPACE RESERVED FOR RECORDING OFFICER

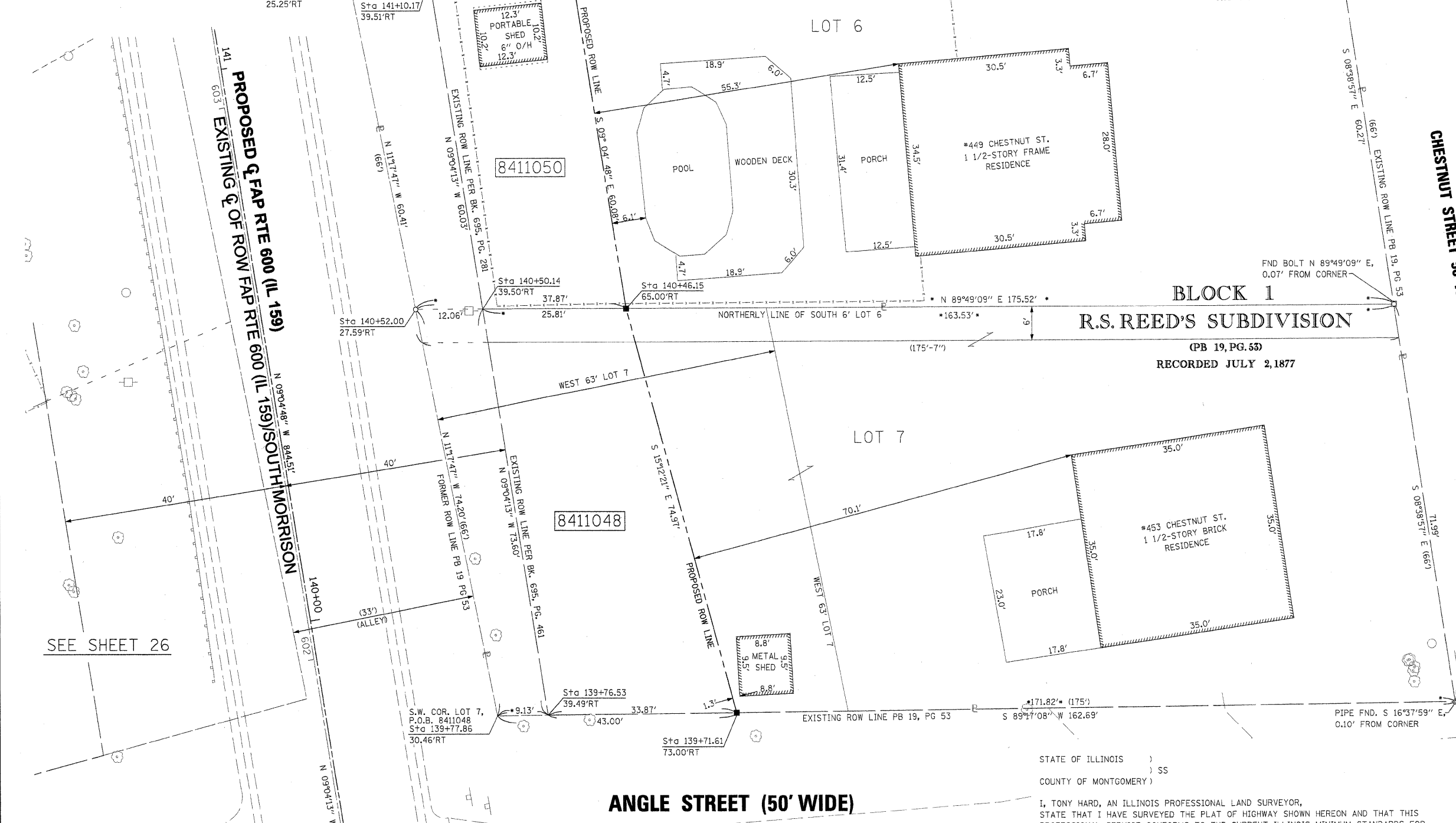

SEE SHEET 26

SEE SHEET 27

SEE SHEET 23

BLOCK 1
 R.S. REED'S SUBDIVISION

(PB 19, PG. 53)
 RECORDED JULY 2, 1877

ANGLE STREET (50' WIDE)

STATE OF ILLINOIS)
) SS
 COUNTY OF MONTGOMERY)

I, TONY HARD, AN ILLINOIS PROFESSIONAL LAND SURVEYOR,
 STATE THAT I HAVE SURVEYED THE PLAT OF HIGHWAY SHOWN HEREON AND THAT THIS
 PROFESSIONAL SERVICE CONFORMS TO THE CURRENT ILLINOIS MINIMUM STANDARDS FOR
 A BOUNDARY SURVEY FOR THE PROPOSED PARCEL(S) TO BE ACQUIRED BY THE STATE OF
 ILLINOIS, DEPARTMENT OF TRANSPORTATION, SHOWN HEREON.

DATED October 5, 2009
Tony Hard
 TONY HARD, PLS NO. 2953



(License Expires: 11/30/10)

COMPLETION DATE OF FIELD WORK PERFORMED
 LAND SURVEY: 10-11-05 ROW STAKING: 09-17-09

McDonough-Whitlow, P.C.
 Consulting Engineers & Land Surveyors
 138 East Wood Street
 Hillsboro, IL 62049
 Phone: 217.532.9233
 Fax: 217.532.6300
 PROFESSIONAL DESIGN NO. 184-002754

ILLINOIS DEPARTMENT OF TRANSPORTATION
 PLAT OF HIGHWAYS
 FAP ROUTE 600 (IL 159)
 SECTION 60-(30,31,128)-1
 MADISON COUNTY
 JOB NO. R-98-011-04
 STATION 139+75 TO STATION 141+25

SCALE: 1" = 10'
 SHEET 25 OF 46

ILLINOIS DEPARTMENT OF TRANSPORTATION
 DIVISION OF HIGHWAYS/REGION 5/DISTRICT 8
 1102 EASTPORT PLAZA DRIVE
 COLLINGSVILLE, ILLINOIS 62234-6198

F.A.P. RTE.	SECTION	COUNTY	TOTAL SHEETS	SHEET NO.
600	60-(30,31,128)-1	MADISON	399	206
FED. ROAD DIST. NO.			ILLINOIS FED. AID PROJECT	

* SEE TOTAL HOLDING AREA
 SOURCE TABLE ON SHEET 2

PARCEL NO.	OWNER	TOTAL HOLDING ACRES	FEE SIMPLE ACQUISITION				REMAINDER ACRES	EASEMENTS		PERMANENT TAX NUMBER	PROPERTY ACQUIRED BY	
			GROSS ACRES	SO. FT.	PREVIOUSLY DEDICATED AND/OR USED ACRES	SO. FT.		NET ACRES	SO. FT.			PE = PERMANENT TE = TEMPORARY
8411048	VICTOR PACEWIC & ANNA PACEWIC, HIS WIFE, AS JOINT TENANTS TITLE REPORT NO. MA-3559.0	0.2874	0.0675	2,939	0.0177	771	0.0498	2,168	0.2199	-	-	13-2-21-34-09-102-003
8411050	MARK J. WRIGLEY & LISA A. WRIGLEY, HUSBAND AND WIFE, AS TENANTS BY THE ENTIRETY TITLE REPORT NO. MA-3561.0	0.2415	0.0532	2,316	0.0180	785	0.0352	1,531	0.1883	-	-	13-2-21-34-09-102-004