

PART OF THE NW 14 OF SECTION 34, T3N, R8W, OF THE 3RD PM, MADISON COUNTY, ILLINOIS

CURVE TABLE									
CURVE	PI STA.	Δ	TANGENT	LENGTH	RADIUS	CHORD	CHORD BEARING	PC STA.	PT STA.
8411056PE				35.11'	735.50'	35.10'	N 21°30'46" W		
8411056PR				32.66'	738.00'	32.66'	N 21°36'45" W		
8411056				91.29'	60.00'	82.74'	N 76°53'38" E		
159ULT-4	144+22.16	13°48'00" (LT)	93.54'	186.18'	773.00'	185.73'	N 15°58'48" W	143+28.62	145+14.80
C3	606+27.16	13°46'15" (LT)	98.84'	196.72'	818.50'	196.25'	N 15°57'21" W	605+28.33	607+25.05

SEE SHEET 33

SEE SHEET 32

DETAIL
N.T.S

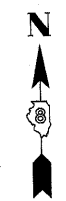

SPACE RESERVED FOR RECORDING OFFICER

SEE BASIS OF COORDINATES AND BEARINGS STATEMENT ON SHEET 2

COORDINATE TABLE			
STATION	OFFSET	NORTH	EAST
1+12.00	30.64' RT	728,400.7630	349,117.2910
1+63.75	95.19' RT	728,382.0017	349,036.7082
2+24.44	27.50' RT	728,298.0111	349,071.5107
144+77.90	37.50' LT	728,484.9096	349,154.7819
145+44.87	33.00' LT	728,547.0242	349,134.3627
144+80.59	35.00' LT	728,488.1817	349,156.2397
145+14.80	37.50' LT	728,517.5690	349,141.9087
145+25.00	37.00' LT	728,527.1627	349,144.2120
145+14.80	35.00' LT	728,518.5410	349,144.2120
145+32.00	37.00' LT	728,533.6120	349,135.6812
145+32.00	33.00' LT	728,535.1672	349,139.3664
0+00.00	POT	728,488.5095	349,193.3374
3+21.63	PI	728,198.4920	349,054.2900
134+84.11	PT	727,519.6675	349,360.8661
143+28.62	PC	728,353.5933	349,227.5911
145+14.80	PT	728,532.1491	349,176.4582
155+02.21	PC3	729,441.8691	348,792.5492
144+22.16	PI	728,445.9651	349,212.8286

SEE SHEET 46 FOR CONTROL POINTS WITH CROSSTIES
(a) - SET DRILL HOLE WITH MAG NAIL
(b) - SET MAG NAIL OR LANDSCAPE NAIL

* SEE TOTAL HOLDING AREA SOURCE TABLE ON SHEET 2

PARCEL NO.	OWNER	TOTAL HOLDING ACRES	FEE SIMPLE ACQUISITION		REMAINDER ACRES	EASEMENTS		PERMANENT TAX NUMBER	PROPERTY ACQUIRED BY
			ACRES	SO. FT.		TE = PERMANENT ACRES	TE = TEMPORARY SO. FT.		
8411056	JACOB LIEBERMAN & CRISTINA LIEBERMAN, HUSBAND AND WIFE, AS JOINT TENANTS TITLE REPORT NO. MA-3581.0	0.4721	A=0.1068 B=0.0041	A=4,652 B=179	0.3612	TE 0.2299 PE 0.0022	10,013 97	13-2-21-34-09-101-010	

FAP ROUTE 600 (IL 159) SECTION 60-(30,31,128)-1 MADISON COUNTY JOB # R-98-011-04 PART OF SEC. 34, T. 3 N., R. 8 W. OF THE 3RD P.M.

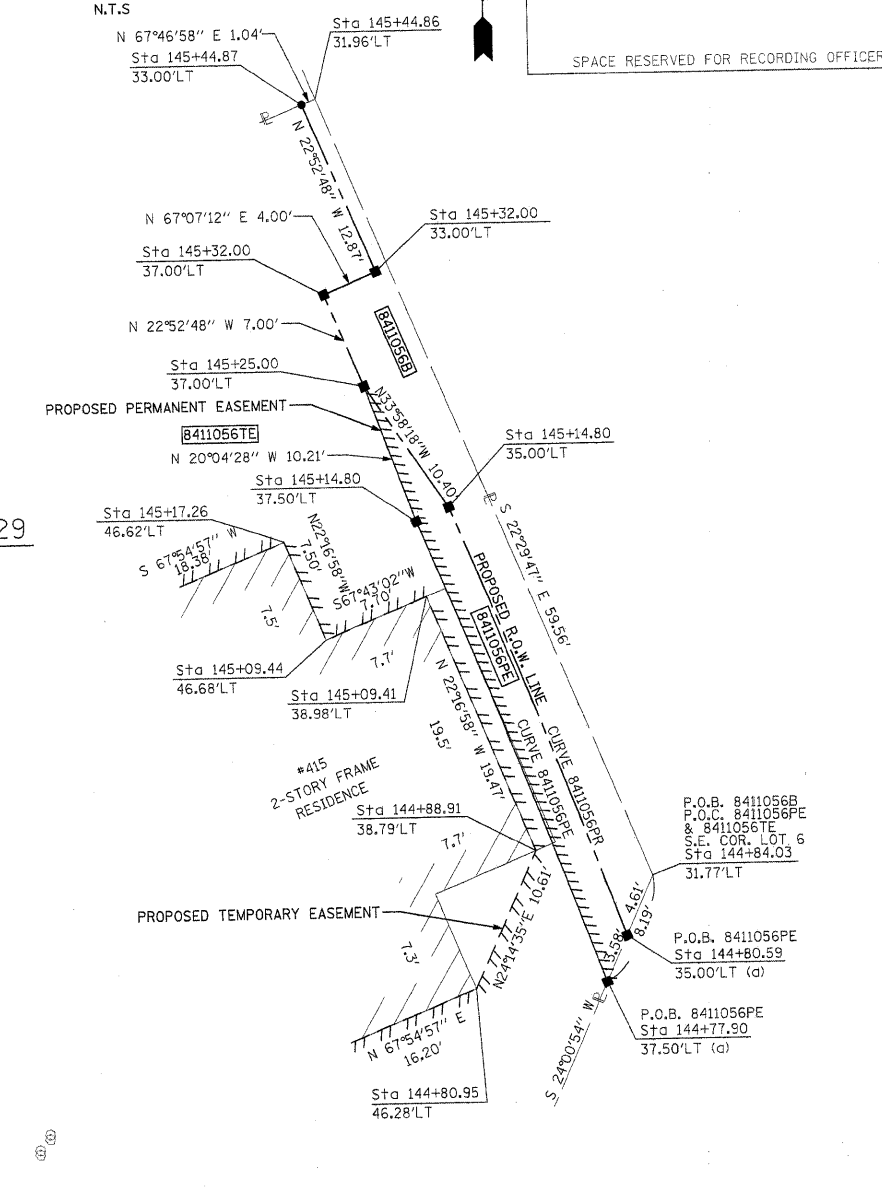
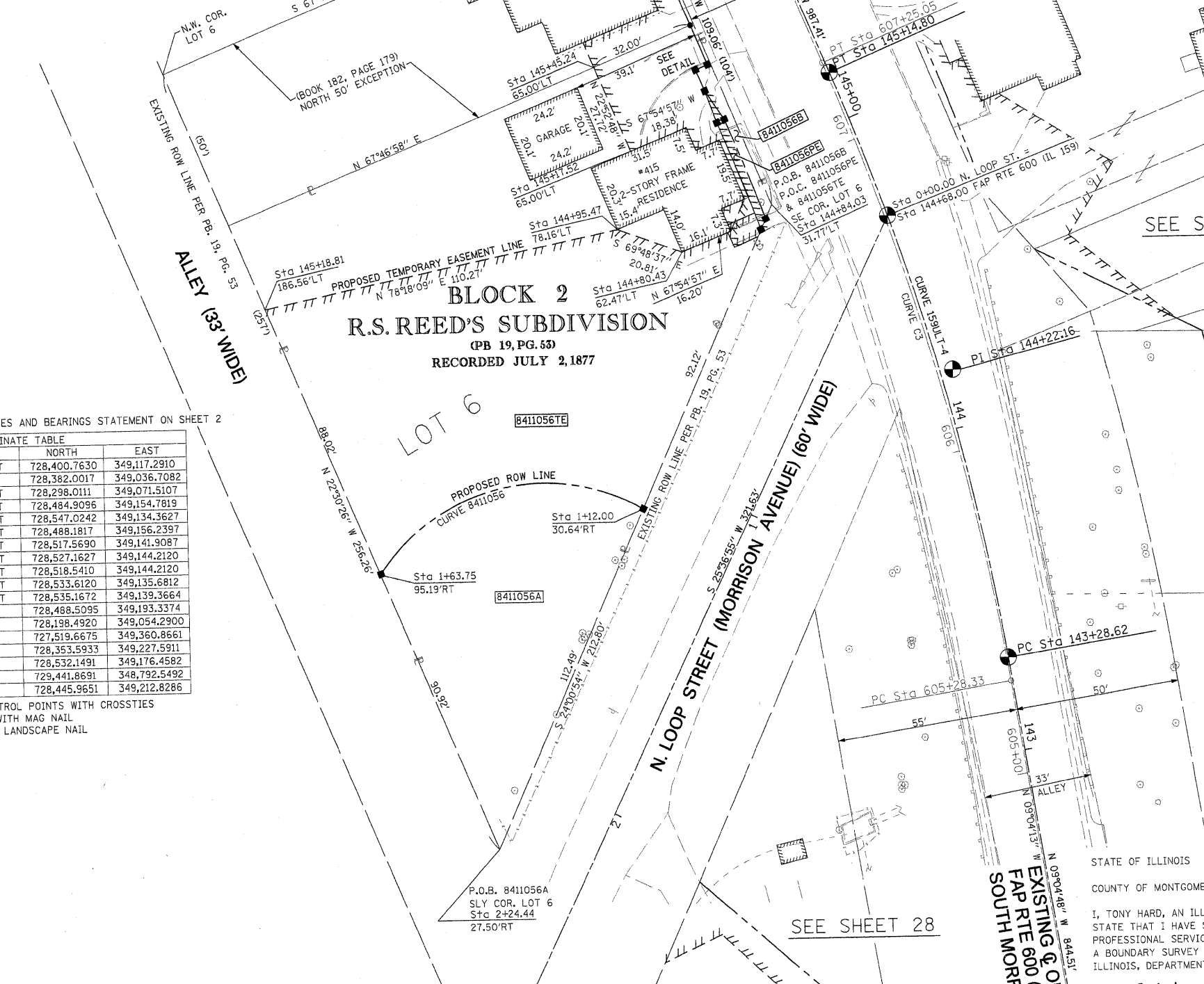

STATE OF ILLINOIS)
COUNTY OF MONTGOMERY) SS

I, TONY HARD, AN ILLINOIS PROFESSIONAL LAND SURVEYOR, STATE THAT I HAVE SURVEYED THE PLAT OF HIGHWAY SHOWN HEREON AND THAT THIS PROFESSIONAL SERVICE CONFORMS TO THE CURRENT ILLINOIS MINIMUM STANDARDS FOR A BOUNDARY SURVEY FOR THE PROPOSED PARCEL(S) TO BE ACQUIRED BY THE STATE OF ILLINOIS, DEPARTMENT OF TRANSPORTATION, SHOWN HEREON.

DATED *October 5, 2009*
Tony Hard
TONY HARD, PLS NO. 2953

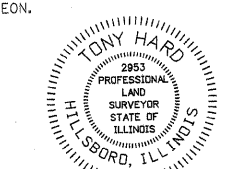

McDonough-Whitlow, P.C.
Consulting Engineers & Land Surveyors
138 East Wood Street
Hillsboro, IL 62049
Phone: 217.532.9233
Fax: 217.532.6300
PROFESSIONAL DESIGN NO. 184-002754

ILLINOIS DEPARTMENT OF TRANSPORTATION
PLAT OF HIGHWAYS
FAP ROUTE 600 (IL 159)
SECTION 60-(30,31,128)-1
MADISON COUNTY
JOB NO. R-98-011-04
STATION 144+75 TO STATION 145+50

SCALE: 1" = 20'
SHEET 30 OF 46

ILLINOIS DEPARTMENT OF TRANSPORTATION
DIVISION OF HIGHWAYS/REGION 5/DISTRICT 8
1102 EASTPORT PLAZA DRIVE
COLLINSVILLE, ILLINOIS 62234-6198

F.A.P. RTE.	SECTION	COUNTY	TOTAL SHEETS	SHEET NO.
600	60-(30,31,128)-1	MADISON	399	211

COMPLETION DATE OF FIELD WORK PERFORMED
LAND SURVEY: 10-11-05 ROW STAKING: 09-17-09

FED. ROAD DIST. NO. ILLINOIS FED. AID PROJECT CONTRACT NO. 76830

(License Expires: 11/30/10)