

PART OF THE NW 14 OF SECTION 34, T3N, R8W, OF THE 3RD PM, MADISON COUNTY, ILLINOIS

SEE BASIS OF COORDINATES AND BEARINGS STATEMENT ON SHEET 2

COORDINATE TABLE			
STATION	OFFSET	NORTH	EAST
144+13.02	60.49' RT	728,452.0483	349,268.0864
144+13.23	73.59' RT	728,455.7321	349,280.6596
144+07.96	80.00' RT	728,451.8186	349,289.3615
144+16.11	49.04' RT	728,452.1833	349,256.1718
144+22.08	49.03' RT	728,458.2928	349,254.4320
144+20.50	33.31' RT	728,452.3690	349,239.7769
144+44.00	38.72' RT	728,477.4802	349,237.8588
144+44.81	50.00' RT	728,481.7210	349,248.3504
0+00.00	POT	728,488.5095	349,193.3374
143+28.62	PC	728,353.5933	349,227.5911
145+14.80	PT	728,532.1491	349,176.4582
155+02.21	PC	729,441.8691	348,792.5492
144+22.16	PI	728,445.9651	349,212.8286

CURVE TABLE									
CURVE	PI STA.	Δ	TANGENT	LENGTH	RADIUS	CHORD	CHORD BEARING	PC STA.	PT STA.
159UL-T-4	144+22.16	13°48'00" (LT)	93.54'	186.18'	773.00'	185.73'	N 15°58'48" W	143+28.62	145+14.80
C3	606+27.16	13°46'15" (LT)	98.84'	196.72'	818.50'	196.25'	N 15°57'21" W	605+28.33	607+25.05

McDonough-Whitlow, P.C.
 Consulting Engineers & Land Surveyors
 138 East Wood Street
 Hillsboro, IL 62049
 Phone: 217.532.9233
 Fax: 217.532.6300
 PROFESSIONAL DESIGN NO. 184-002754

SPACE RESERVED FOR RECORDING OFFICER

SEE SHEET 46 FOR CONTROL POINTS WITH CROSSIES
 (a) - SET DRILL HOLE WITH MAG NAIL
 (b) - SET MAG NAIL OR LANDSCAPE NAIL

SEE SHEET 32

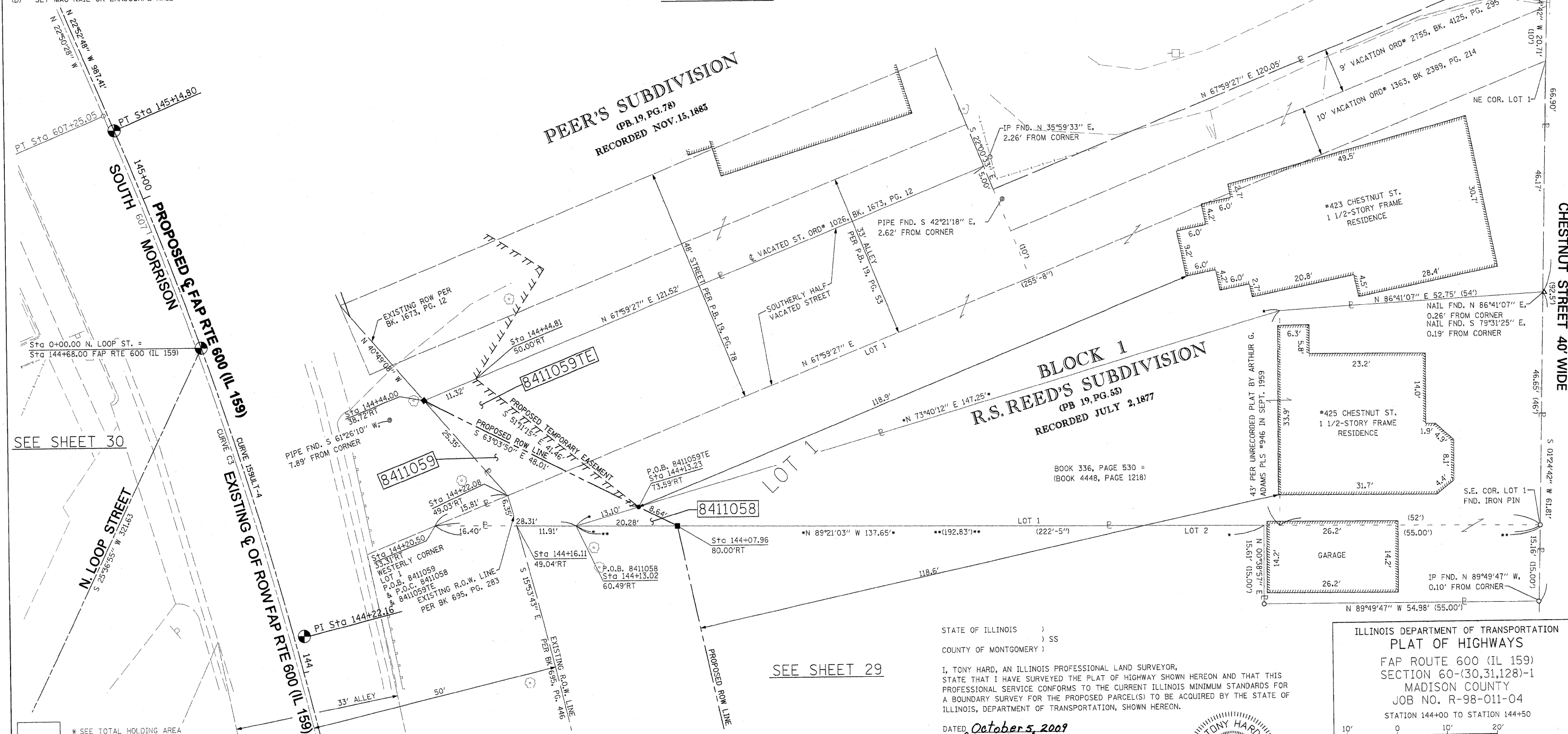

SEE SHEET 30

SEE SHEET 29

STATE OF ILLINOIS)
) SS
 COUNTY OF MONTGOMERY)
 I, TONY HARD, AN ILLINOIS PROFESSIONAL LAND SURVEYOR,
 STATE THAT I HAVE SURVEYED THE PLAT OF HIGHWAY SHOWN HEREON AND THAT THIS
 PROFESSIONAL SERVICE CONFORMS TO THE CURRENT ILLINOIS MINIMUM STANDARDS FOR
 A BOUNDARY SURVEY FOR THE PROPOSED PARCEL(S) TO BE ACQUIRED BY THE STATE OF
 ILLINOIS, DEPARTMENT OF TRANSPORTATION, SHOWN HEREON.
 DATED October 5, 2009
Tony Hard
 TONY HARD, PLS NO. 2953

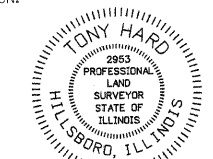

ILLINOIS DEPARTMENT OF TRANSPORTATION
PLAT OF HIGHWAYS
 FAP ROUTE 600 (IL 159)
 SECTION 60-(30,31,28)-1
 MADISON COUNTY
 JOB NO. R-98-011-04
 STATION 144+00 TO STATION 144+50

SCALE: 1" = 10'

ILLINOIS DEPARTMENT OF TRANSPORTATION
 DIVISION OF HIGHWAYS/REGION 5/DISTRICT 8
 1102 EASTPORT PLAZA DRIVE
 COLLINSVILLE, ILLINOIS 62234-6198

F.A.P. RTE. 600	SECTION 60-(30,31,28)-1	COUNTY MADISON	TOTAL SHEETS 399	SHEET NO. 213
COMPLETION DATE OF FIELD WORK PERFORMED			CONTRACT NO. 76830	
LAND SURVEY: 10-11-05	ROW STAKING: 09-17-09	FED. ROAD DIST. NO.	ILLINOIS FED. AID PROJECT	

PARCEL NO.	OWNER	TOTAL HOLDING ACRES	GROSS		FEE SIMPLE ACQUISITION PREVIOUSLY DEDICATED AND/OR USED		NET	REMAINDER	EASEMENTS		PERMANENT TAX NUMBER	PROPERTY ACQUIRED BY
			ACRES	SQ. FT.	ACRES	SQ. FT.			ACRES	SQ. FT.		
8411058	KATHY GUM & WAYNE L. GUM, AS JOINT TENANTS TITLE REPORT NO. MA-3565.0	0.1428	0.0009	39	0	0	0.0009	39	0.1419		13-2-21-34-09-102-009	
8411059	RICHARD J. SKELTON & JOYCE J. SKELTON, HIS WIFE, AS JOINT TENANTS TITLE REPORT NO. MA-3566.0	0.2276	0.0087	381	0.0011	50	0.0076	331	0.2189	TE 0.0047 205	GRADING	13-2-21-34-09-102-010