

PART OF THE NW 14 OF SECTION 34, T3N, R8W, OF THE 3RD PM, MADISON COUNTY, ILLINOIS

CURVE TABLE										
CURVE	PI STA.	Δ	TANGENT	LENGTH	RADIUS	CHORD	CHORD BEARING	PC STA.	PT STA.	
8411060	144+22.16	13°48'00" (LT)	93.54'	52.89'	803.00'	52.88'	S 21°08'17" E	143+28.62	145+14.80	
159ULT-4	144+22.16	13°48'00" (LT)	93.54'	186.18'	773.00'	185.73'	N 15°58'48" W	143+28.62	145+14.80	
C3	606+27.16	13°46'15" (LT)	98.84'	196.72'	818.50'	196.25'	N 15°57'21" W	605+28.33	607+25.05	

SEE BASIS OF COORDINATES AND BEARINGS STATEMENT ON SHEET 2

COORDINATE TABLE			
STATION	OFFSET	NORTH	EAST
144+66.46	29.07' RT	728,496.6665	349,221.2865
144+63.88	30.13' RT	728,494.4873	349,223.1688
145+29.31	33.00' RT	728,558.3472	349,201.2206
145+25.00	30.00' RT	728,553.2126	349,200.1312
145+14.80	30.00' RT	728,543.8133	349,204.0978
145+29.41	27.94' RT	728,556.4721	349,196.5185
145+89.83	33.00' RT	728,614.1057	349,177.6901
145+89.92	28.34' RT	728,612.3808	349,173.3645
143+28.62	PC	728,353.5933	349,227.5911
145+14.80	PT	728,532.1491	349,176.4582
155+02.21	PC	729,441.8691	348,792.5492
144+44.00	38.72' RT	728,477.4802	349,237.8588

SEE SHEET 46 FOR CONTROL POINTS WITH CROSSIES

- (a) - SET DRILL HOLE WITH MAG NAIL
- (b) - SET MAG NAIL OR LANDSCAPE NAIL

N

SPACE RESERVED FOR RECORDING OFFICER

**McDonough-Whitlow, P.C.**  
 Consulting Engineers & Land Surveyors  
 138 East Wood Street  
 Hillsboro, IL 62049  
 Phone: 217.532.9233  
 Fax: 217.532.6300  
 PROFESSIONAL DESIGN No. 184-002754

DETAIL  
N.T.S.

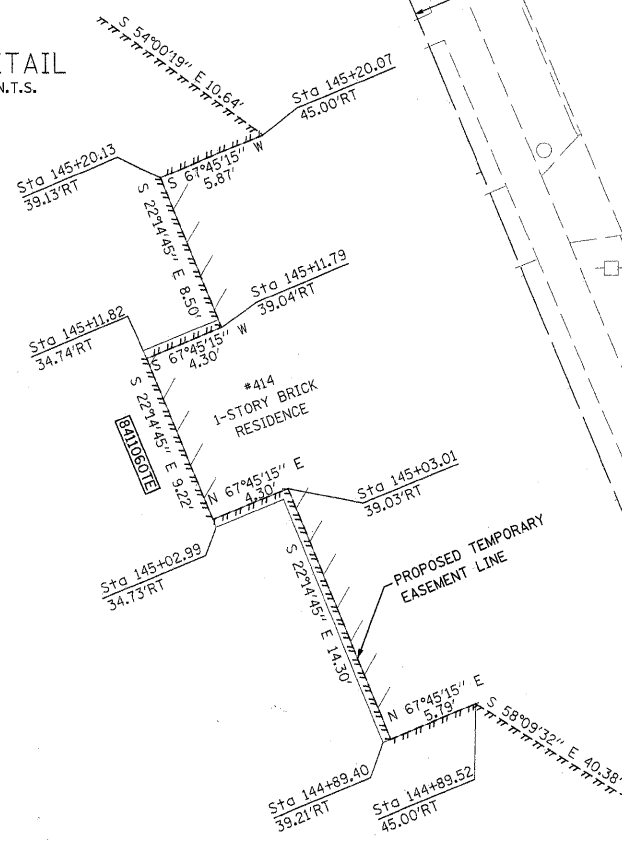

SEE SHEET 30

STATE OF ILLINOIS )  
 ) SS  
 COUNTY OF MONTGOMERY )

I, TONY HARD, AN ILLINOIS PROFESSIONAL LAND SURVEYOR, STATE THAT I HAVE SURVEYED THE PLAT OF HIGHWAY SHOWN HEREON AND THAT THIS PROFESSIONAL SERVICE CONFORMS TO THE CURRENT ILLINOIS MINIMUM STANDARDS FOR A BOUNDARY SURVEY FOR THE PROPOSED PARCEL(S) TO BE ACQUIRED BY THE STATE OF ILLINOIS, DEPARTMENT OF TRANSPORTATION, SHOWN HEREON.

DATED \_\_\_\_\_  
 TONY HARD, PLS NO. 2953



(License Expires: 11/30/10)

\* SEE TOTAL HOLDING AREA SOURCE TABLE ON SHEET 2

PARCEL NO.	OWNER	TOTAL HOLDING ACRES	GROSS		FEE SIMPLE ACQUISITION NET		REMAINDER ACRES	EASEMENTS		PERMANENT TAX NUMBER	PROPERTY ACQUIRED BY
			ACRES	SQ. FT.	ACRES	SQ. FT.		PE = PERMANENT	TE = TEMPORARY		
8411060	SANDRA DOBBS TITLE REPORT NO. MA-3567.0	0.2660	0.0030	132	0.0030	132	0.2630	TE 0.0368	1,604	GRADING	13-2-21-34-09-102-011
8411061	WAYNE REINAGEL & SUSAN E. SHIELDS, HUSBAND AND WIFE, AS JOINT TENANTS TITLE REPORT NO. MA-3568.0	0.1940	0.0068	294	0.0068	294	0.1872	TE 0.0090	393	GRADING	13-2-21-34-09-102-012

SEE SHEET 34

PROPOSED Q. OF SOUTH MORRISON  
 PROPOSED FAP RTE 600 (IL 159)

PEER'S SUBDIVISION  
 (PT BLOCK 60 IN REED'S  
 ADDITION TO COLLINSVILLE PB 4 PG 57)  
 (PB 19, PG. 78)  
 RECORDED NOV. 15, 1883

ALLEY (20')

LOT 4

LOT 3

SEE DETAIL

SEE SHEET 31

ILLINOIS DEPARTMENT OF TRANSPORTATION  
 PLAT OF HIGHWAYS  
 FAP ROUTE 600 (IL 159)  
 SECTION 60-(30,31,128)-1  
 MADISON COUNTY  
 JOB NO. R-98-011-04  
 STATION 144+25 TO STATION 146+00

SCALE: 1" = 10'

SHEET 32 OF 46

ILLINOIS DEPARTMENT OF TRANSPORTATION  
 DIVISION OF HIGHWAYS/REGION 5/DISTRICT 8  
 1102 EASTPORT PLAZA DRIVE  
 COLLINSVILLE, ILLINOIS 62234-6198

F.A.P. RTE.	SECTION	COUNTY	TOTAL SHEETS	SHEET NO.
600	60-(30,31,128)-1	MADISON	399	314

COMPLETION DATE OF FIELD WORK PERFORMED  
 LAND SURVEY: 10-11-05 ROW STAKING: 09-17-09

FED. ROAD DIST. NO. ILLINOIS FED. AID PROJECT CONTRACT NO. 76830