

PART OF THE NW 14 OF SECTION 34, T3N, R8W, OF THE 3RD PM, MADISON COUNTY, ILLINOIS

SEE BASIS OF COORDINATES AND BEARINGS STATEMENT ON SHEET 2

COORDINATE TABLE			
STATION	OFFSET	NORTH	EAST
145+44.86	31.96' LT	728,547.4178	349,135.3264
145+44.87	33.00' LT	728,547.0242	349,134.3627
145+94.87	33.00' LT	728,593.0928	349,114.9214
145+94.86	31.62' LT	728,593.6130	349,116.1951
146+30.87	33.00' LT	728,626.2621	349,100.9237
146+30.86	31.38' LT	728,626.8735	349,102.4206
145+14.80	PT	728,532.1491	349,176.4582
155+02.21	PC	729,441.8691	348,792.5492

SEE SHEET 46 FOR CONTROL POINTS WITH CROSSSTIES  
 (a) - SET DRILL HOLE WITH MAG NAIL  
 (b) - SET MAG NAIL OR LANDSCAPE NAIL

CURVE TABLE									
CURVE	PI STA.	Δ	TANGENT	LENGTH	RADIUS	CHORD	CHORD BEARING	PC STA.	PT STA.
C3	606+27.16	13°46'15" (LT)	98.84'	196.72'	818.50'	196.25'	N 15°57'21" W	605+28.33	607+25.05
159ULT-4	144+22.16	13°48'00" (LT)	93.54'	186.18'	773.00'	185.73'	N 15°58'48" W	143+28.62	145+14.80

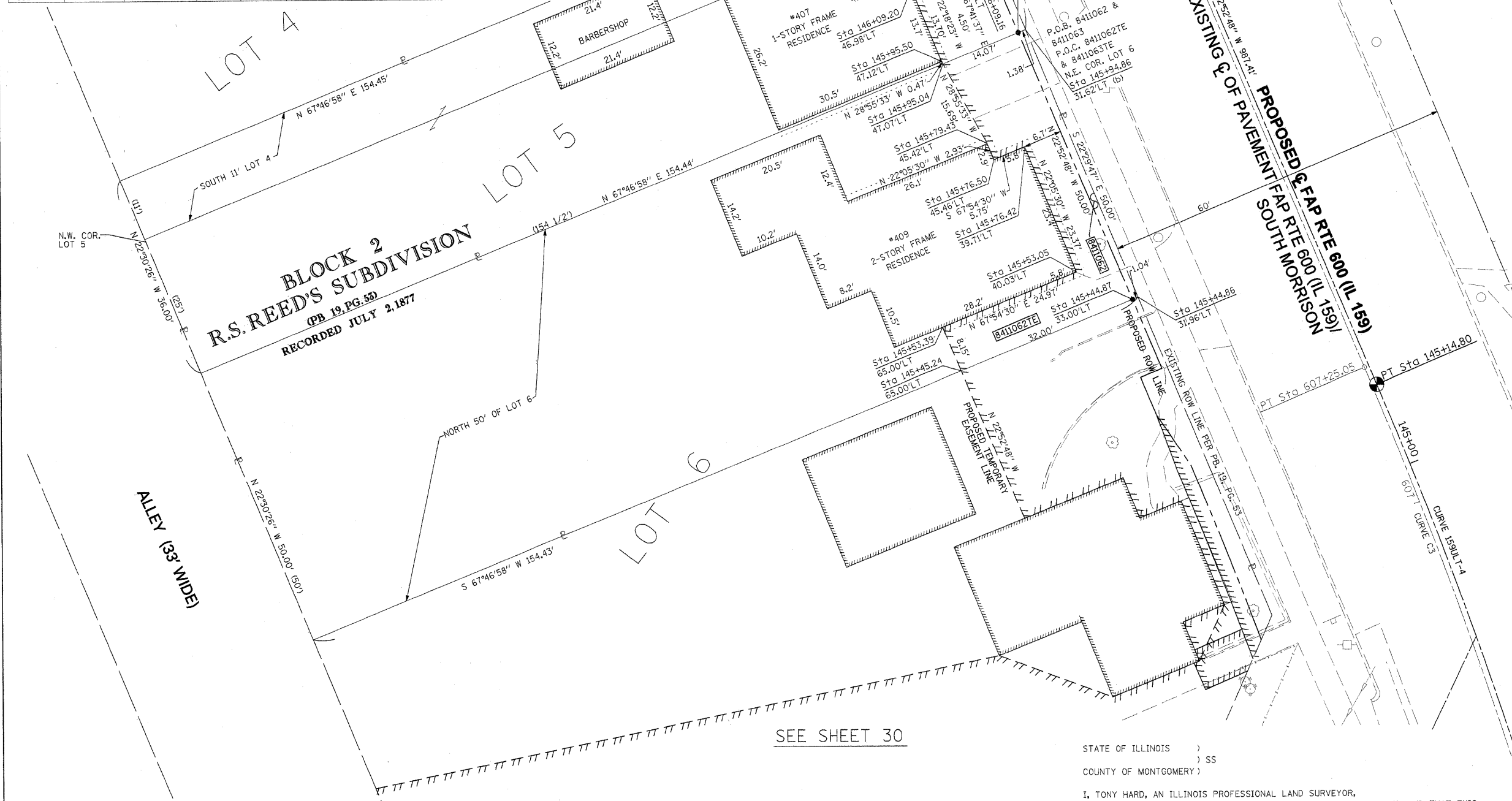

N  
  
 SPACE RESERVED FOR RECORDING OFFICER

**BLOCK 2**  
**R.S. REED'S SUBDIVISION**  
 OPB 19, PG. 50  
 RECORDED JULY 2, 1877

SEE SHEET 32

SEE SHEET 30

\* SEE TOTAL HOLDING AREA SOURCE TABLE ON SHEET 2

PARCEL NO.	OWNER	TOTAL HOLDING ACRES	FEE SIMPLE ACQUISITION				REMAINDER ACRES	EASEMENTS		PERMANENT TAX NUMBER	PROPERTY ACQUIRED BY			
			GROSS ACRES	PREVIOUSLY DEDICATED ACRES	AND/OR USED SQ. FT.	NET ACRES		PE = PERMANENT ACRES	TE = TEMPORARY SQ. FT.			EASEMENT PURPOSE		
8411062	ROBERT A. FRANKLIN AND MARIE A. FRANKLIN, HUSBAND AND WIFE, AS TENANTS IN COMMON TITLE REPORT NO. MA-3582.0	0.1773	0.0014	60	0	0	0.0014	60	0.1759	TE 0.0152	663	GRADING & ENTRANCE CONSTRUCTION	13-2-21-34-09-101-009	
8411063	DAMION WALKER TITLE REPORT NO. MA-3583.0	0.1276	0.0012	54	0	0	0.0012	54	0.1264	TE 0.0107	466	GRADING, ENTRANCE & SIDEWALK CONSTRUCTION	13-2-21-34-09-101-008	

STATE OF ILLINOIS )  
 ) SS  
 COUNTY OF MONTGOMERY )

I, TONY HARD, AN ILLINOIS PROFESSIONAL LAND SURVEYOR, STATE THAT I HAVE SURVEYED THE PLAT OF HIGHWAY SHOWN HEREON AND THAT THIS PROFESSIONAL SERVICE CONFORMS TO THE CURRENT ILLINOIS MINIMUM STANDARDS FOR A BOUNDARY SURVEY FOR THE PROPOSED PARCEL(S) TO BE ACQUIRED BY THE STATE OF ILLINOIS, DEPARTMENT OF TRANSPORTATION, SHOWN HEREON.

DATED October 5, 2009  
  
 TONY HARD, PLS NO. 2953



**McDonough-Whitlow, P.C.**  
 Consulting Engineers & Land Surveyors  
 138 East Wood Street  
 Hillsboro, IL 62049  
 Phone: 217.532.9233  
 Fax: 217.532.6300  
 PROFESSIONAL DESIGN NO. 184-002754

ILLINOIS DEPARTMENT OF TRANSPORTATION  
**PLAT OF HIGHWAYS**  
 FAP ROUTE 600 (IL 159)  
 SECTION 60-(30,31,128)-1  
 MADISON COUNTY  
 JOB NO. R-98-011-04  
 STATION 145+25 TO STATION 146+50

10' 0' 10' 20'  
 SCALE: 1" = 10' SHEET 33 OF 46

F.A.P. RTE.	SECTION	COUNTY	TOTAL SHEETS	SHEET NO.
600	60-(30,31,128)-1	MADISON	399	215

ILLINOIS DEPARTMENT OF TRANSPORTATION  
 DIVISION OF HIGHWAYS/REGION 5/DISTRICT 8  
 1102 EASTPORT PLAZA DRIVE  
 COLLINSVILLE, ILLINOIS 62234-6198

(License Expires: 11/30/10)  
 COMPLETION DATE OF FIELD WORK PERFORMED  
 LAND SURVEY: 10-11-05 ROW STAKING: 09-17-09

FED. ROAD DIST. NO. ILLINOIS FED. AID PROJECT CONTRACT NO. 76830