

PART OF THE NW 14 OF SECTION 34, T3N, R8W, OF THE 3RD PM, MADISON COUNTY, ILLINOIS

SEE BASIS OF COORDINATES AND BEARINGS STATEMENT ON SHEET 2

COORDINATE TABLE			
STATION	OFFSET	NORTH	EAST
147+60.25	29.48' RT	728,769.7507	349,108.1911
147+60.04	44.84' RT	728,775.5301	349,122.4173
147+72.04	33.00' RT	728,781.9821	349,106.8449
148+90.08	33.00' RT	728,890.7363	349,060.9498
149+15.44	30.52' RT	728,913.1405	349,048.8075
149+15.08	58.33' RT	728,923.6149	349,074.5655
149+48.19	49.80' RT	728,950.8067	349,053.8310
149+63.63	35.00' RT	728,959.2744	349,034.1958
149+48.44	30.74' RT	728,943.6293	349,036.1808
150+08.40	31.15' RT	728,999.0265	349,013.2386
150+08.34	36.31' RT	729,000.9815	349,018.0198
0+00.00	POT	728,732.3686	349,091.9640
2+50.00	PI	728,829.5697	349,322.2941
0+00.00	POT	728,911.9192	349,016.1922
3+00.00	PI	729,028.5606	349,292.5883
145+14.80	PT	728,532.1491	349,176.4582
155+02.21	PC	729,441.8691	348,792.5492

SEE SHEET 46 FOR CONTROL POINTS WITH CROSSIES

- (a) - SET DRILL HOLE WITH MAG NAIL
- (b) - SET MAG NAIL OR LANDSCAPE NAIL

CURVE TABLE			
CURVE	LENGTH	RADIUS	CHORD BEARING
8411068PR	18.69'	12.00'	S 67°29'41" E
8411068	39.60'	25.00'	S 22°29'44" W
8411072	23.81'	15.00'	S 66°39'52" E

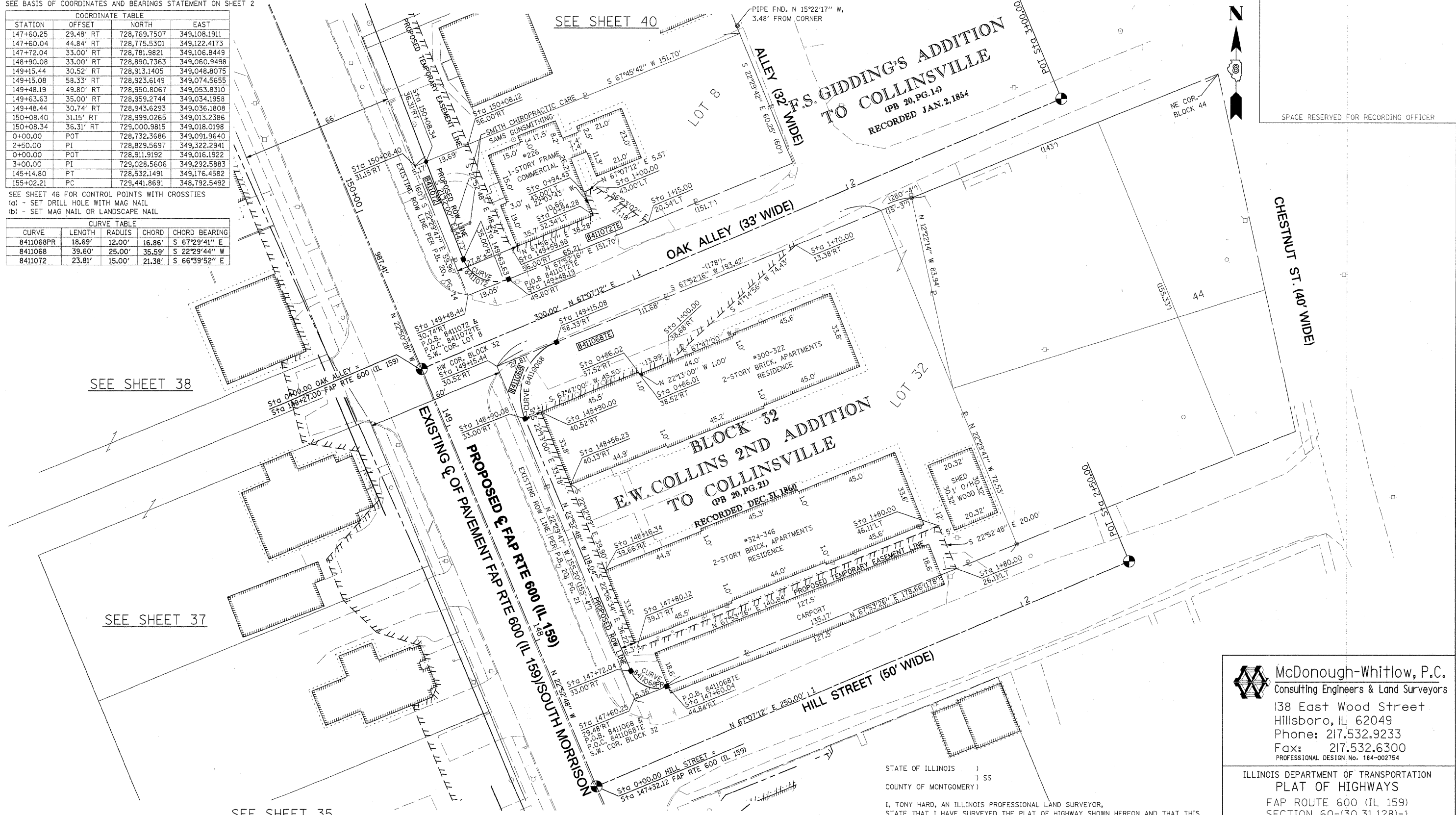

SEE SHEET 38

SEE SHEET 37

SEE SHEET 35

SEE SHEET 34

SPACE RESERVED FOR RECORDING OFFICER

* SEE TOTAL HOLDING AREA SOURCE TABLE ON SHEET 2

PARCEL NO.	OWNER	TOTAL HOLDING ACRES	FEE SIMPLE ACQUISITION				EASEMENTS		PERMANENT TAX NUMBER	PROPERTY ACQUIRED BY			
			GROSS ACRES	SQ. FT.	PREVIOUSLY DEDICATED AND/OR USED ACRES	NET ACRES	REMAINDER ACRES	PE = PERMANENT TE = TEMPORARY			EASEMENT PURPOSE		
8411068	KENNETH L. QUINLAN, TRUSTEE AND SUCCESSOR TRUSTEE OF THE KENNETH QUINLAN LIVING TRUST OF FEBRUARY 28, 2008 TITLE REPORT NO. MA-3571.0	0.6507	0.0145	633	0	0	0.0145	633	0.6362	TE 0.1412	6,152	BUILDING (CARPORT) REMOVAL, GRADING, ENTRANCE & SIDEWALK CONSTRUCTION	13-2-21-34-09-102-020 13-2-21-34-09-102-021
8411072	THEODORE HESTER, AS SOLE OWNER TITLE REPORT NO. MA-3573.0	0.2093	0.0073	319	0	0	0.0073	319	0.2020	TE 0.0443	1,929	GRADING, ENTRANCE & SIDEWALK CONSTRUCTION	13-2-21-34-09-102-022

STATE OF ILLINOIS)
) SS
 COUNTY OF MONTGOMERY)

I, TONY HARD, AN ILLINOIS PROFESSIONAL LAND SURVEYOR, STATE THAT I HAVE SURVEYED THE PLAT OF HIGHWAY SHOWN HEREON AND THAT THIS PROFESSIONAL SERVICE CONFORMS TO THE CURRENT ILLINOIS MINIMUM STANDARDS FOR A BOUNDARY SURVEY FOR THE PROPOSED PARCEL(S) TO BE ACQUIRED BY THE STATE OF ILLINOIS, DEPARTMENT OF TRANSPORTATION, SHOWN HEREON.

DATED October 5, 2009
Tony Hard
 TONY HARD, PLS NO. 2953



McDonough-Whitlow, P.C.
 Consulting Engineers & Land Surveyors
 138 East Wood Street
 Hillsboro, IL 62049
 Phone: 217.532.9233
 Fax: 217.532.6300
 PROFESSIONAL DESIGN NO. 184-002754

ILLINOIS DEPARTMENT OF TRANSPORTATION
 PLAT OF HIGHWAYS
 FAP ROUTE 600 (IL 159)
 SECTION 60-(30,31,128)-1
 MADISON COUNTY
 JOB NO. R-98-011-04
 STATION 147+50 TO STATION 150+25

SCALE: 1" = 20'

SHEET 36 OF 46

ILLINOIS DEPARTMENT OF TRANSPORTATION
 DIVISION OF HIGHWAYS/REGION 5/DISTRICT 8
 1102 EASTPORT PLAZA DRIVE
 COLLINSVILLE, ILLINOIS 62234-6198

F.A.P. RTE.	SECTION	COUNTY	TOTAL SHEETS	SHEET NO.
600	60-(30,31,128)-1	MADISON	399	218

COMPLETION DATE OF FIELD WORK PERFORMED
 LAND SURVEY: 10-11-05 ROW STAKING: 09-17-09

FED. ROAD DIST. NO. (ILLINOIS) FED. AID PROJECT CONTRACT NO. 76830