

PART OF THE NW 14 OF SECTION 34, T3N, R8W, OF THE 3RD PM, MADISON COUNTY, ILLINOIS

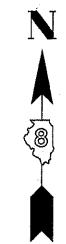

SPACE RESERVED FOR RECORDING OFFICER

SEE SHEET 45

SEE BASIS OF COORDINATES AND BEARINGS STATEMENT ON SHEET 2

COORDINATE TABLE				
STATION	OFFSET	NORTH	EAST	
152+21.84	49.11' LT	729,164.4620	348,856.3113	
152+21.66	33.43' LT	729,170.3988	348,870.8302	
152+31.83	39.00' LT	729,177.6007	348,861.7420	
152+80.15	39.00' LT	729,222.1191	348,842.9549	
152+80.09	33.04' LT	729,224.3822	348,848.4734	
153+30.92	39.00' LT	729,268.8994	348,823.2132	
153+70.43	32.43' LT	729,307.8495	348,813.9062	
153+70.92	78.57' LT	729,290.3650	348,771.2036	
145+14.80	PT	728,532.1491	349,176.4582	
155+02.21	PC	729,441.8691	348,792.5492	
0+00.00	POT	729,165.2931	348,909.2665	
1+87.48	PI	729,092.4188	348,736.5325	
27+00.00	PI	729,236.5143	348,553.6063	
30+00.00	POT	729,350.4646	348,831.1226	

SEE SHEET 46 FOR CONTROL POINTS WITH CROSSIES  
 (a) - SET DRILL HOLE WITH MAG NAIL  
 (b) - SET MAG NAIL OR LANDSCAPE NAIL

CURVE TABLE				
CURVE	LENGTH	RADIUS	CHORD	CHORD BEARING
8411079	15.81'	10.00'	14.22'	N 22°27'25" E
8411084	62.40'	40.00'	56.27'	N 67°34'23" W

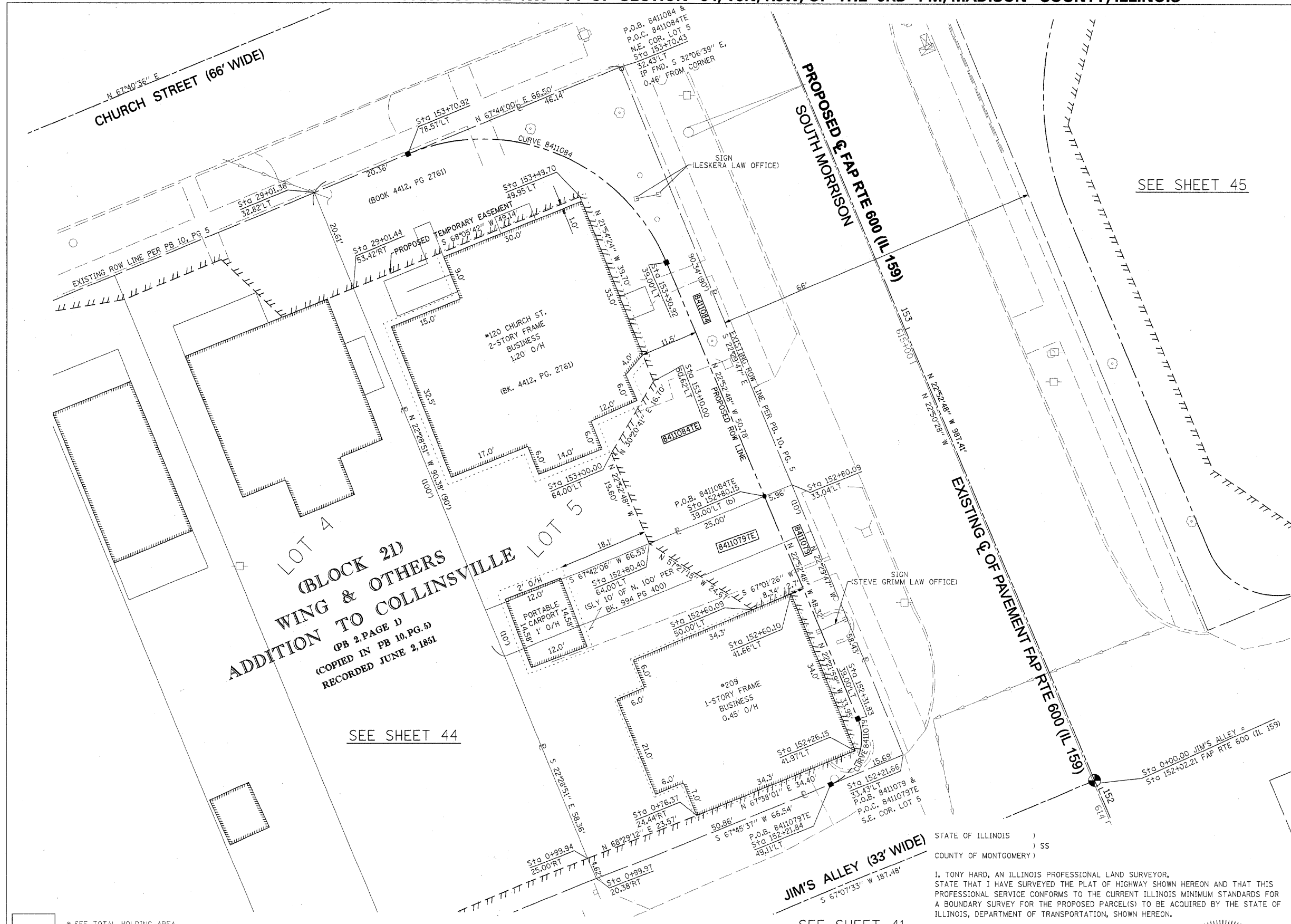

LOT 4  
 (BLOCK 2D)  
 WING & OTHERS  
 ADDITION TO COLLINSVILLE  
 (PB 2, PAGE 1)  
 (COPIED IN PB 10, PG. 5)  
 RECORDED JUNE 2, 1881

SEE SHEET 44

SEE SHEET 41

STATE OF ILLINOIS )  
 ) SS  
 COUNTY OF MONTGOMERY )

I, TONY HARD, AN ILLINOIS PROFESSIONAL LAND SURVEYOR, STATE THAT I HAVE SURVEYED THE PLAT OF HIGHWAY SHOWN HEREON AND THAT THIS PROFESSIONAL SERVICE CONFORMS TO THE CURRENT ILLINOIS MINIMUM STANDARDS FOR A BOUNDARY SURVEY FOR THE PROPOSED PARCEL(S) TO BE ACQUIRED BY THE STATE OF ILLINOIS, DEPARTMENT OF TRANSPORTATION, SHOWN HEREON.

DATED October 5, 2009  
*Tony Hard*  
 TONY HARD, PLS NO. 2953

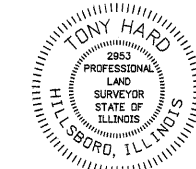

(License Expires: 11/30/10)

**McDonough-Whitlow, P.C.**  
 Consulting Engineers & Land Surveyors  
 138 East Wood Street  
 Hillsboro, IL 62049  
 Phone: 217.532.9233  
 Fax: 217.532.6300  
 PROFESSIONAL DESIGN NO. 184-002754

ILLINOIS DEPARTMENT OF TRANSPORTATION  
 PLAT OF HIGHWAYS  
 FAP ROUTE 600 (IL 159)  
 SECTION 60-(30,31,128)-1  
 MADISON COUNTY  
 JOB NO. R-98-011-04  
 STATION 152+00 TO STATION 153+75

SCALE: 1" = 10'  
 SHEET 43 OF 46

ILLINOIS DEPARTMENT OF TRANSPORTATION  
 DIVISION OF HIGHWAYS/REGION 5/DISTRICT 8  
 1102 EASTPORT PLAZA DRIVE  
 COLLINSVILLE, ILLINOIS 62234-6198

F.A.P. RTE.	SECTION	COUNTY	TOTAL SHEETS	SHEET NO.
600	60-(30,31,128)-1	MADISON	399	225

COMPLETION DATE OF FIELD WORK PERFORMED		CONTRACT NO. 76830	
LAND SURVEY: 10-11-05	ROW STAKING: 09-17-09	FED. ROAD DIST. NO.	ILLINOIS FED. AID PROJECT

\* SEE TOTAL HOLDING AREA SOURCE TABLE ON SHEET 2

PARCEL NO.	OWNER	TOTAL HOLDING ACRES	FEE SIMPLE ACQUISITION				REMAINDER ACRES	EASEMENTS		PERMANENT TAX NUMBER	PROPERTY ACQUIRED BY
			ACRES	SQ. FT.	ACRES	SQ. FT.		PE = PERMANENT TE = TEMPORARY	EASEMENT PURPOSE		
8411079	STEVEN D. GRIMM TITLE REPORT NO. MA-3836.0	0.0892	0.0082	359	0.0082	359	0.0810	TE 0.0162	704	13-2-21-34-05-103-003	
8411084	JOHN H. LESKERA TITLE COMMITMENT NO. MA-3596.0	0.1380	0.0207	901	0.0207	901	0.1173	TE 0.0468	2,036	13-2-21-34-05-103-002	