

**NOTES:**

1. GROUND RODS SHALL BE INSTALLED FOR ALL TEMPORARY LIGHTING UNIT WOOD POLES AND AT THE END OF AN AERIAL RUN AS SHOWN ON THIS DRAWING.
2. RIGID STEEL CONDUIT ATTACHED TO TEMPORARY WOOD POLE. PROVIDE A CONDUIT SEALING BUSHING. THE BUSHING MUST BE AS MANUFACTURED BY O-Z GEDNEY, TYPE CSBG OR APPROVED EQUAL. THIS WORK, INCLUDING ALL FITTINGS, BUSHINGS, SUPPORT STRAPS AND HARDWARE WILL BE INCLUDED FOR PAYMENT UNDER THE "LIGHT POLE, WOOD, 60 FOOT, CLASS 4, WITH 15 FT MAST ARM" PAY ITEM.
3. HEAVY DUTY INSULATED PULLEY CLEVIS AND ALL ASSOCIATED HARDWARE REQUIRED FOR A COMPLETE INSTALLATION WILL BE INCLUDED FOR PAYMENT UNDER THE APPROPRIATE TEMPORARY WOOD POLE PAY ITEM.
4. CONTRACTOR MUST PROVIDE ALL HARDWARE NECESSARY FOR A COMPLETE INSTALLATION.

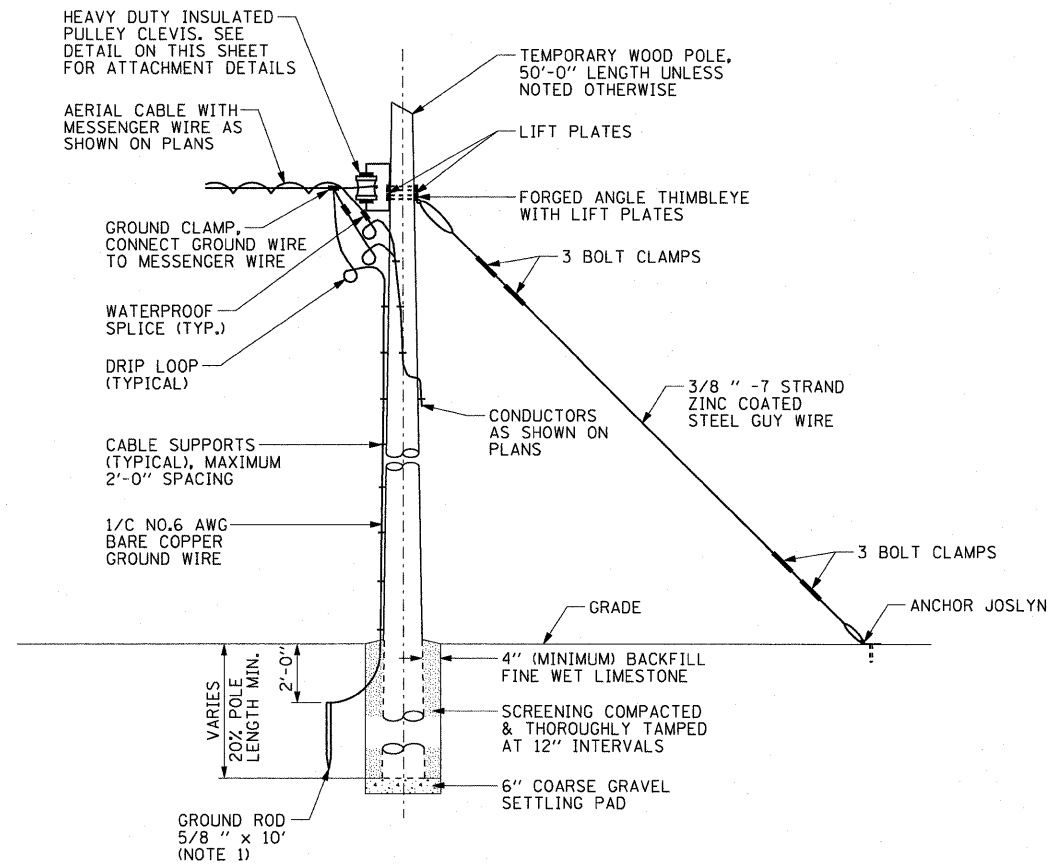

**TEMPORARY WOOD END POLE INSTALLATION DETAILS**  
WOOD POLE INSTALLATION IS SIMILAR (NOT TO SCALE)

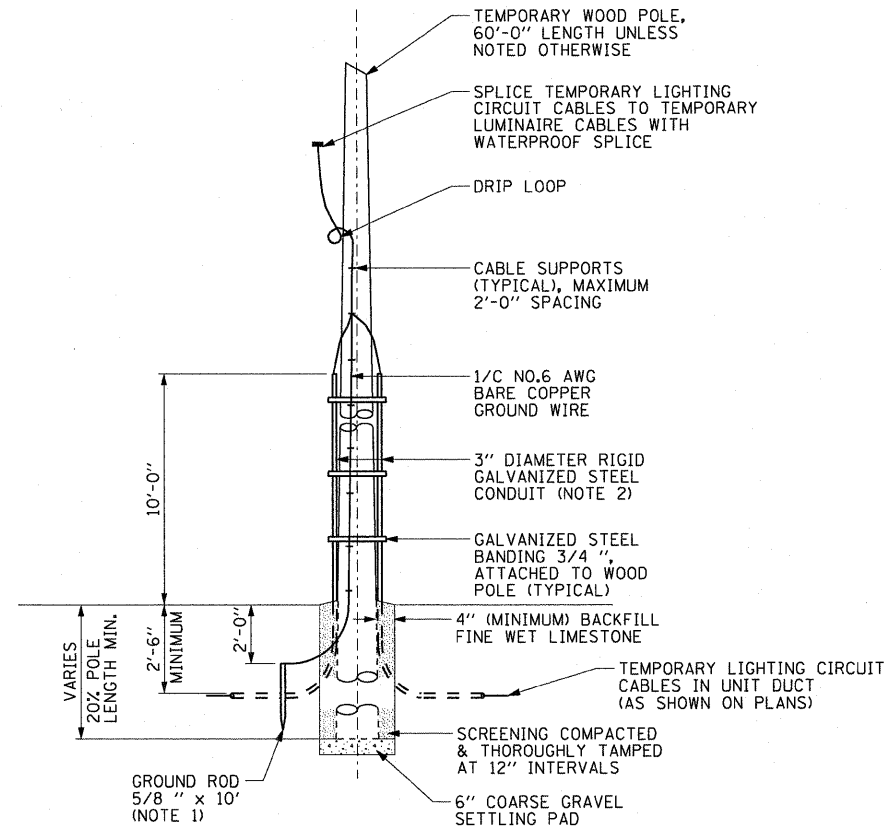

**TEMPORARY POWER TO MAINLINE TEMPORARY LIGHTING UNIT INSTALLATION DETAIL**  
(NOT TO SCALE)

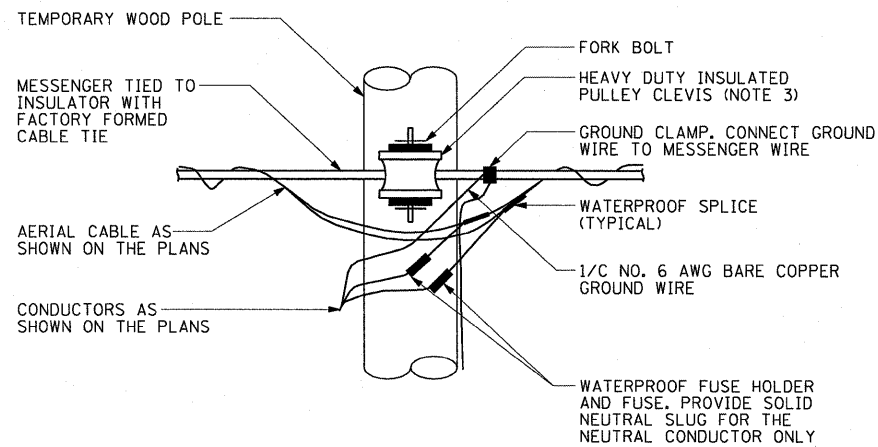

**TEMPORARY WOOD POLE AERIAL CABLE ATTACHMENT DETAIL**  
(NOT TO SCALE)

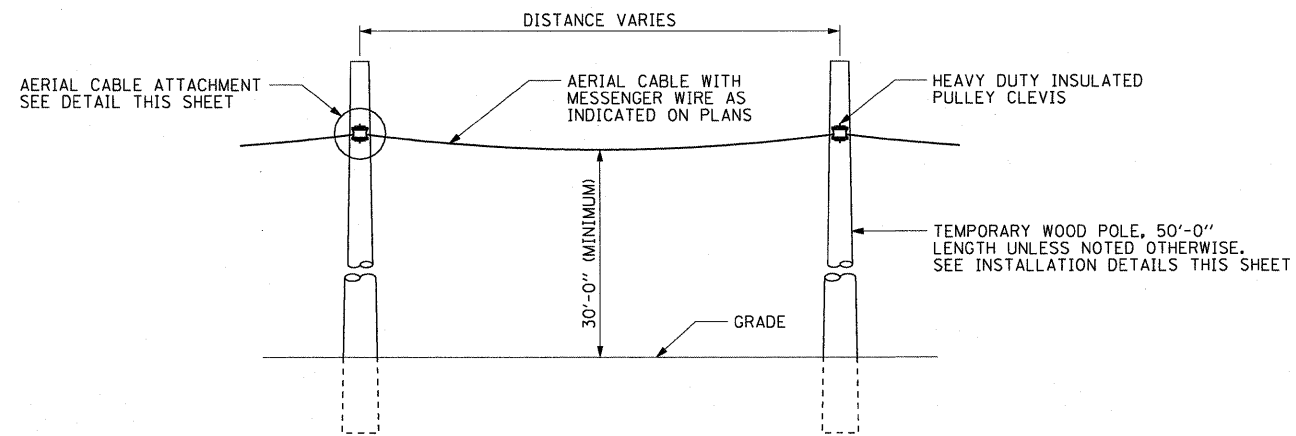

**AERIAL CABLE INSTALLATION DETAIL**  
(NOT TO SCALE)

FILE NAME = #FILE#	USER NAME = jentzt	DESIGNED JSF	REVISED -	<b>STATE OF ILLINOIS DEPARTMENT OF TRANSPORTATION</b>	<b>LIGHTING DETAILS TEMPORARY POWER AND WOOD POLE DETAILS</b>		F.A.I. RTE. 64	SECTION 82-1-2HB	COUNTY ST. CLAIR	TOTAL SHEETS 345	SHEET NO. 193
	PLOT SCALE = 1:8000 "/> <td>CHECKED JPC</td> <td>REVISED -</td> <td>SCALE: NONE</td> <td>SHEET NO. 1 OF 1 SHEETS</td> <td>STA. N/A TO STA. N/A</td> <td colspan="2">CONTRACT NO. 76C49</td> <td colspan="2">ILLINOIS FED. AID PROJECT</td>	CHECKED JPC	REVISED -		SCALE: NONE	SHEET NO. 1 OF 1 SHEETS	STA. N/A TO STA. N/A	CONTRACT NO. 76C49		ILLINOIS FED. AID PROJECT	
	PLOT DATE = 3/12/2010	DATE 03/19/10	REVISED -								