

EXISTING TYPICAL SECTION

STA. 198+66 TO STA. 203+85

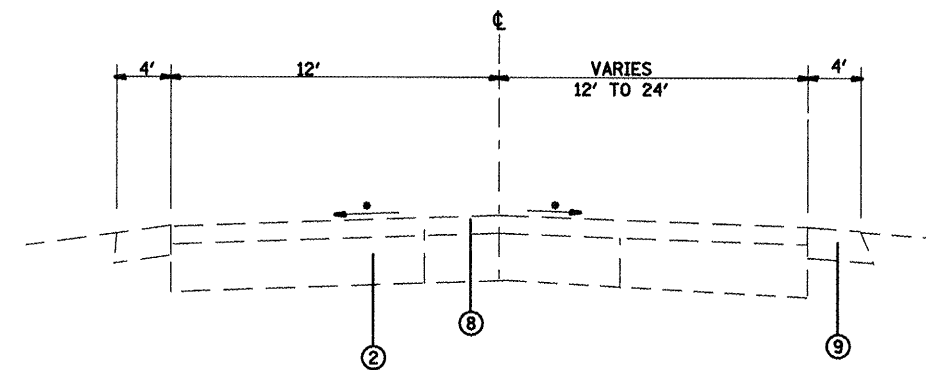

EXISTING TYPICAL SECTION

STA. 203+95 TO STA. 207+66

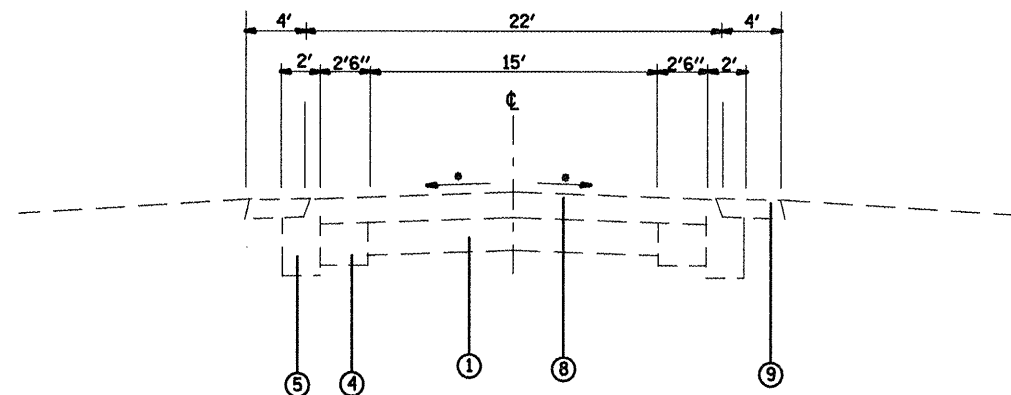

EXISTING TYPICAL SECTION

STA. 207+71 TO STA. 266+99

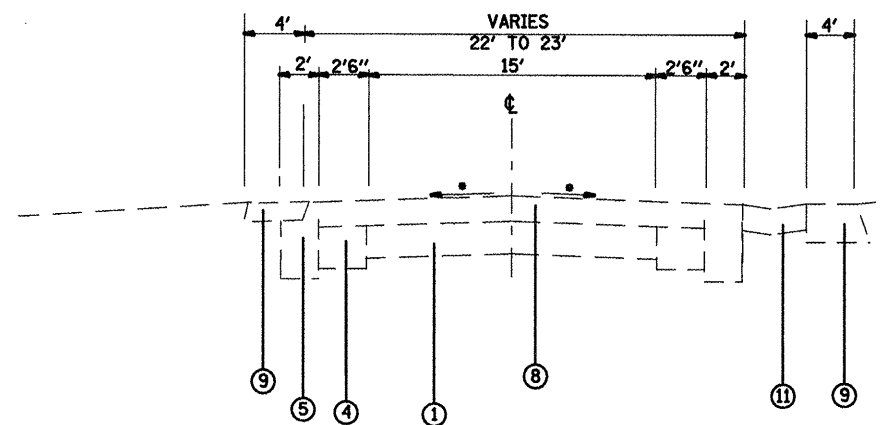

EXISTING TYPICAL SECTION

STA. 269+99 TO STA. 273+31

LEGEND

- ① EXISTING PCC PAVEMENT 7"-6"-7"
- ② EXISTING PAVEMENT, UNKNOWN
- ③ EXISTING HMA BASE COURSE, 9' 1/4"
- ④ EXISTING PCC BASE COURSE WIDENING, 7"
- ⑤ EXISTING HMA BASE COURSE WIDENING, 8"
- ⑥ EXISTING HMA BASE COURSE WIDENING, 9"
- ⑦ EXISTING HMA BASE COURSE WIDENING, 10"
- ⑧ EXISTING HMA RESURFACING
- ⑨ EXISTING HMA SHOULDER
- ⑩ EXISTING AGGREGATE SHOULDER
- ⑪ EXISTING TYPE A GUTTER
- ⑫ EXISTING CCC&G, TYPE B-6.24
- ⑬ PROPOSED HMA SURFACE REMOVAL, 1 1/2"
- ⑭ PROPOSED HMA SURFACE REMOVAL, 1 3/4"
- ⑮ PROPOSED STRIP REFLECTIVE CRACK CONTROL
- ⑯ PROPOSED LEVEL BINDER (MM) N90, 3/4"
- ⑰ PROPOSED HMA SURFACE COURSE MIX "D", N90, 1 1/2"
- ⑱ PROPOSED HMA SHOULDERS
- ⑲ PROPOSED AGGREGATE SHOULDERS, TYPE B
- ⑳ PROPOSED PAVEMENT MARKING

(*) SEE PROPOSED PAVEMENT CROSS SECTION SLOPE SCHEDULE

FILE NAME =	USER NAME = washingtonaq
c:\pwwork\pwwork\washingtonaq\d0175198	4876d64-ah-t-plan.dgn
PLOT SCALE = 1/8" = 1' / IN.	
PLOT DATE = 3/17/2010	

DESIGNED -	REVISOR -
DRAWN -	REVISOR -
CHECKED -	REVISOR -
DATE -	REVISOR -

DESIGNED -	REVISOR -
DRAWN -	REVISOR -
CHECKED -	REVISOR -
DATE -	REVISOR -

**STATE OF ILLINOIS
DEPARTMENT OF TRANSPORTATION**

TYPICAL SECTIONS	
SCALE: _____	SHEET NO. ____ OF ____ SHEETS
STA. 198+66 TO STA. 273+31	

F.A. RTE.	SECTION	COUNTY	TOTAL SHEET NO.
9266	33RS-5	ST. CLAIR	42
			7
CONTRACT NO. 76064			
FED. ROAD DIST. NO. - ILLINOIS FED. AID PROJECT			