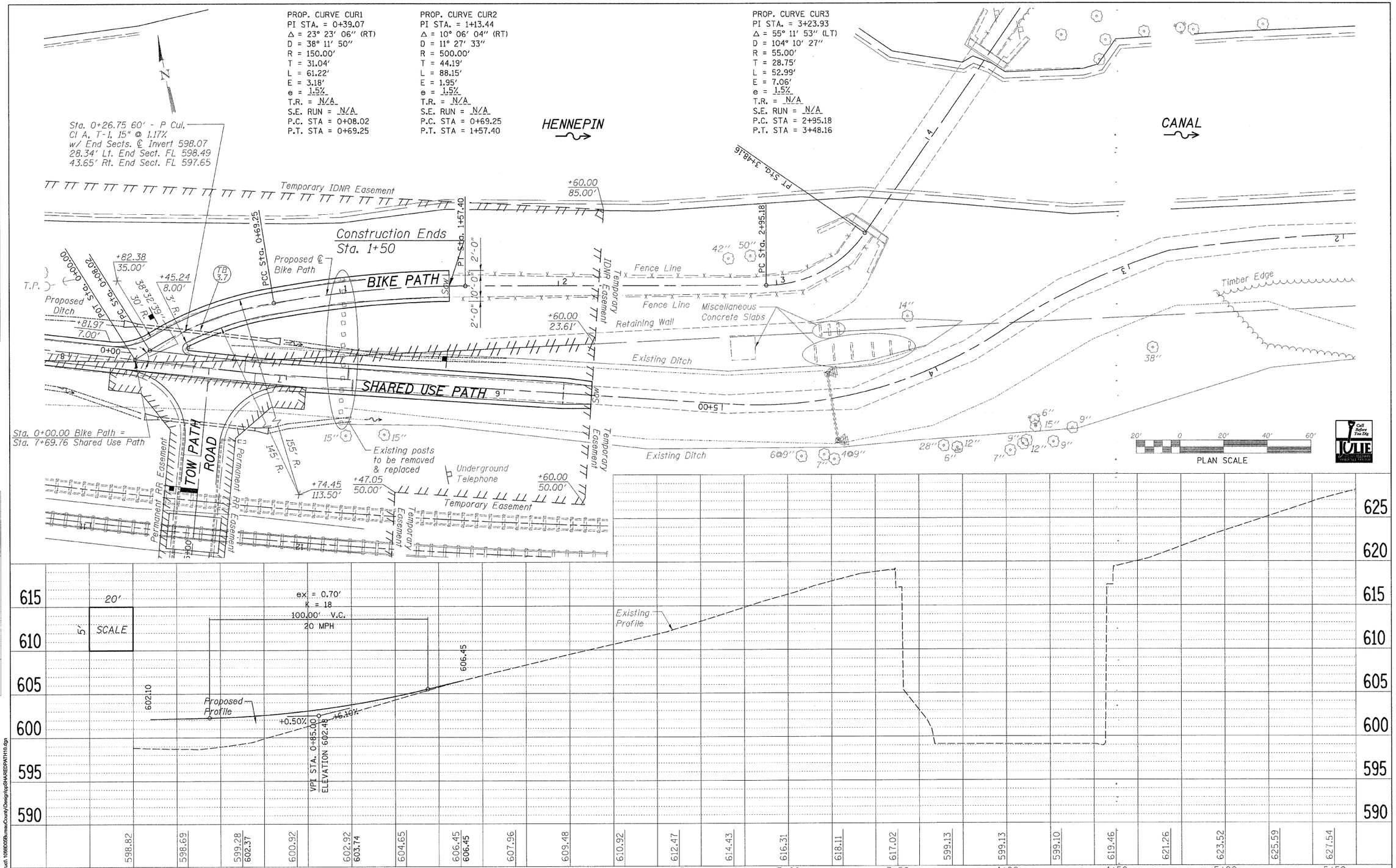


FILE NAME = s:\Struct\106B0058\BureauCounty\Design\ppSHAREDPATH10.dgn

**WILLETT, HOFMANN & ASSOCIATES, INC.**
**CONSULTING ENGINEERS**
809 East Second Street Dixon, IL 61021
Phone 815.284.3361 Fax 815.284.3385
Design Firm # 184-00918
www.willetthofmann.com

| | | |
|---|---|---|
| USER NAME = | DESIGNED - | REVISED - |
| | DRAWN - | REVISED - |
| PLOT SCALE = | CHECKED - | REVISED - |
| PLOT DATE = | DATE - | REVISED - |

**BUREAU COUNTY**
**BRIDGE REPLACEMENT**
**FAS 188 (C.H. 8) OVER IAIS RAILROAD & THE HENNEPIN CANAL**

**BIKE PATH**
**PLAN AND PROFILE**

| F.A.S. | SECTION | COUNTY | TOTAL SHEETS | SHEET NO. |
|---|---|---|---|---|
| 188 | 05-00195-00-BR | BUREAU | 127 | 37 |
| STA. 0+00 TO STA. 5+75 | | CONTRACT NO. 87380 | | |
| FED. ROAD DIST. NO. 7 | ILLINOIS | FED. AID PROJECT BRS-0188(118) | | |