

PROJECT **County Highway 8 over RR/Canal Bridge, 1400 North Avenue, Wyanot, IL**
 CLIENT **Willett, Hofmann and Associates, Inc., Dixon, Illinois**
 BORING **2** DATE STARTED **4-24-09** DATE COMPLETED **4-27-09** JOB **L-73,147**
 ELEVATIONS WATER LEVEL OBSERVATIONS
 GROUND SURFACE **600.6** WHILE DRILLING **10.5'**
 END OF BORING **540.6** AT END OF BORING **Wash Boring**
 24 HOURS

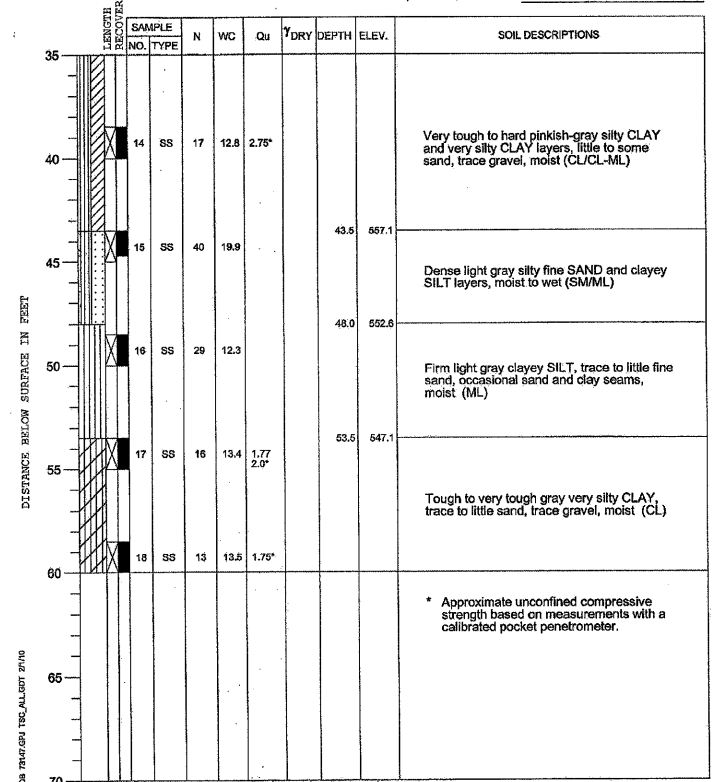

DRILL RIG NO. **334** End of Boring at 60.0' Page 2 of 2

PROJECT **County Highway 8 over RR/Canal Bridge, 1400 North Avenue, Wyanot, IL**
 CLIENT **Willett, Hofmann and Associates, Inc., Dixon, Illinois**
 BORING **3** DATE STARTED **4-27-09** DATE COMPLETED **4-27-09** JOB **L-73,147**
 ELEVATIONS WATER LEVEL OBSERVATIONS
 GROUND SURFACE **632.4** WHILE DRILLING **Dry**
 END OF BORING **572.4** AT END OF BORING **Dry**
 24 HOURS

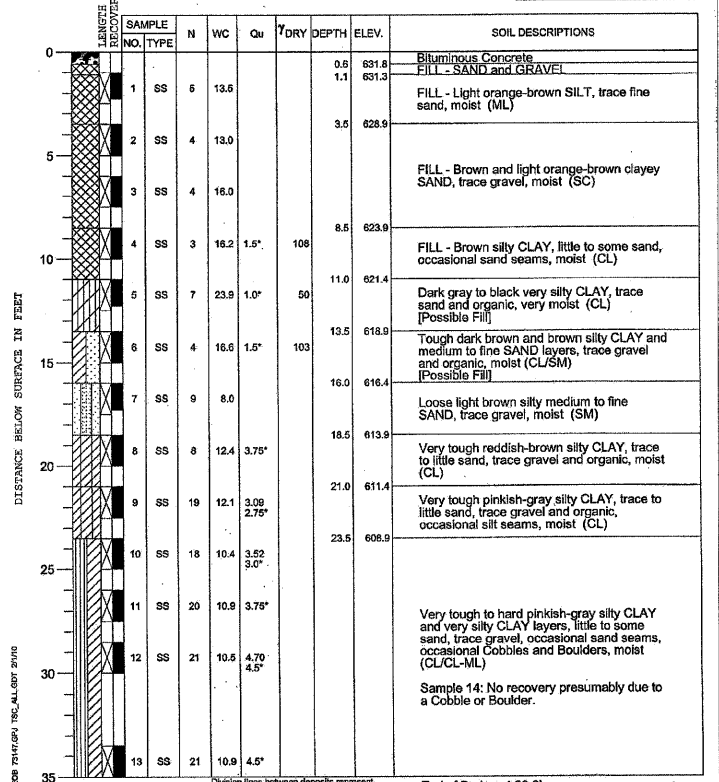

DRILL RIG NO. **334** End of Boring at 60.0' Page 1 of 2

PROJECT **County Highway 8 over RR/Canal Bridge, 1400 North Avenue, Wyanot, IL**
 CLIENT **Willett, Hofmann and Associates, Inc., Dixon, Illinois**
 BORING **3** DATE STARTED **4-27-09** DATE COMPLETED **4-27-09** JOB **L-73,147**
 ELEVATIONS WATER LEVEL OBSERVATIONS
 GROUND SURFACE **632.4** WHILE DRILLING **Dry**
 END OF BORING **572.4** AT END OF BORING **Dry**
 24 HOURS

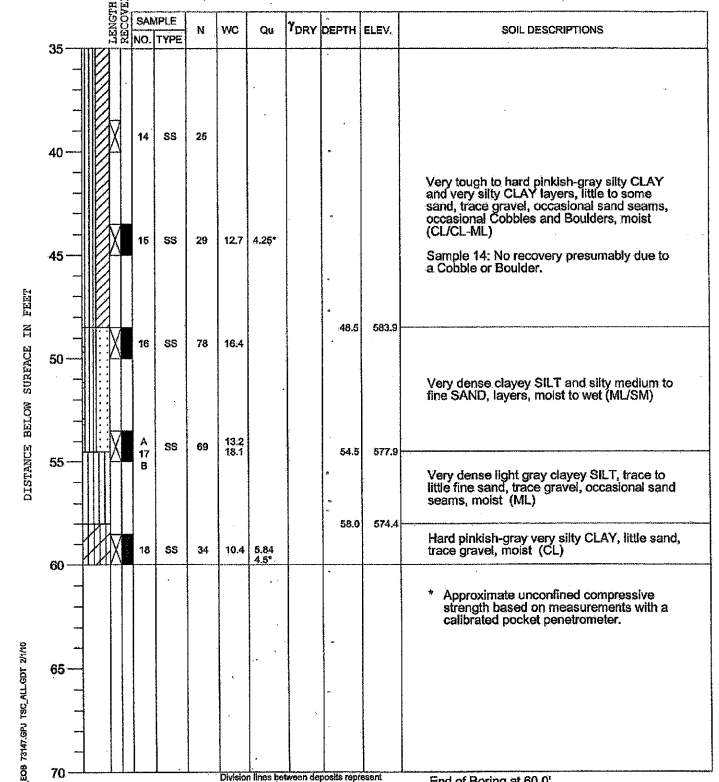

DRILL RIG NO. **334** End of Boring at 60.0' Page 2 of 2

BORING LOGS
C.H. 8 OVER IOWA INTERSTATE RAILROAD
& THE HENNEPIN CANAL
STATION 36+00
S.N. 006-3247
 WHA #1066D05

STRUCTURAL SHEET NO. 31B OF 33B SHEETS	F.A.S. RTE.	SECTION	COUNTY	TOTAL SHEETS	SHEET NO.
	188	05-00195-00-BR	BUREAU	127	97
CONTRACT NO. 87380					
FED. ROAD DIST. NO. 7 ILLINOIS FED. AID PROJECT BRS-0188(118)					

FILE NAME = s:\Struct\1066D05\Drawings\1066D05-31B.dwg