

BY	DATE
FINAL SURVEY	SURVEYED
NOTE BOOK NO.	PLOTTED
	TEMPLATE
	AREAS CHECKED

BY	DATE
ORIGINAL SURVEY	SURVEYED
NOTE BOOK NO.	PLOTTED
	TEMPLATE
	AREAS CHECKED

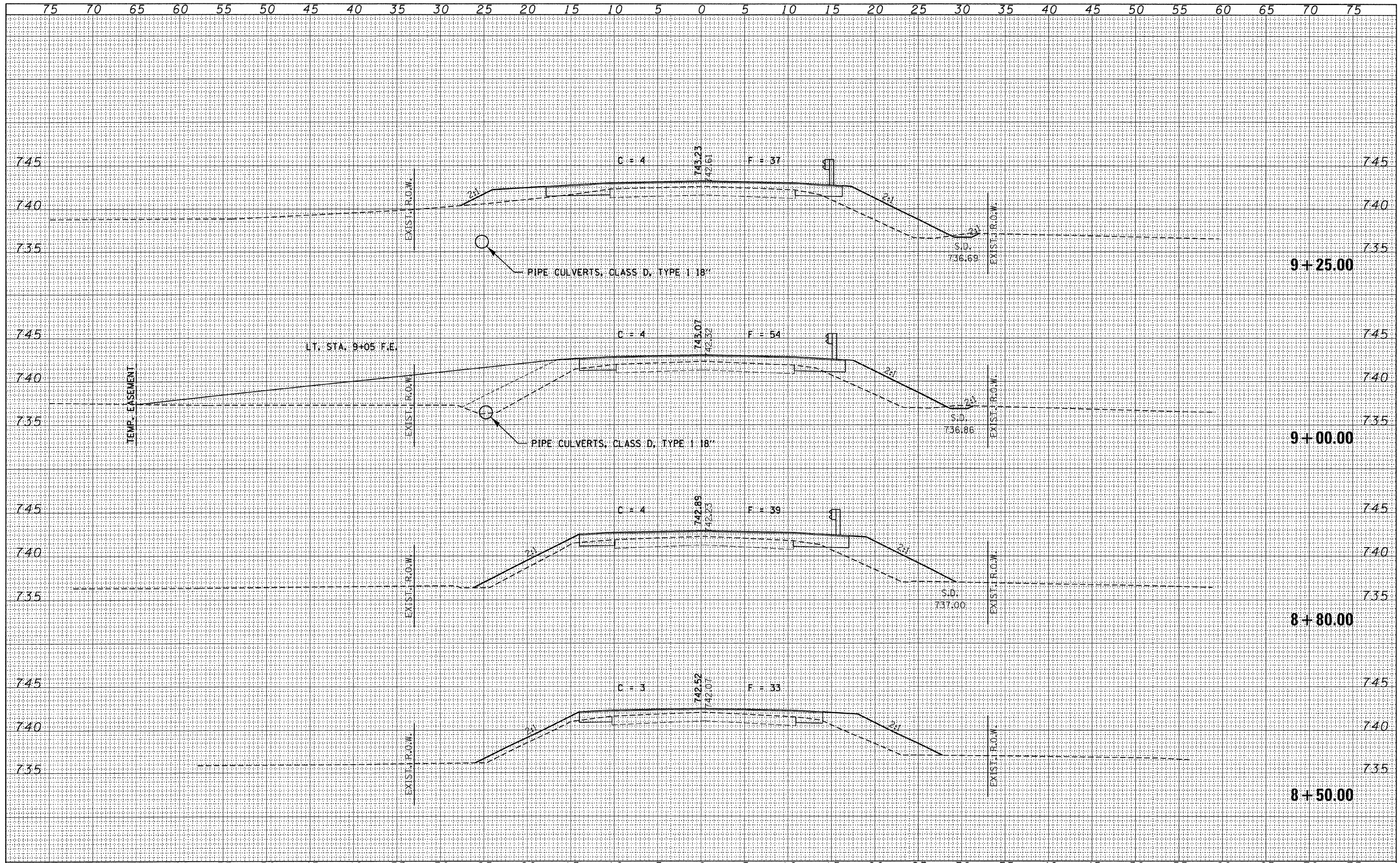

FILE NAME = 090125-shr-exs.dgn	USER NAME =	DESIGNED - J.W.F.	REVISED -	STATE OF ILLINOIS LIVINGSTON COUNTY HIGHWAY DEPARTMENT		CROSS SECTIONS		F.A.S.	SECTION	COUNTY	TOTAL SHEETS	SHEET NO.
PLOT SCALE =	CHECKED - S.W.M.	REVISED -	473			08-00161-00-BR	LIVINGSTON	23	7			
PLOT DATE = 3/25/2018	DATE - 09/11/09	REVISED -	CONTRACT NO. 87452			FED. ROAD DIST. NO. ILLINOIS FED. AID PROJECT BR5-0473108						
SCALE: 5H:5V		SHEET NO. OF SHEETS				STA. 8+50.00 TO STA. 9+25.00						