

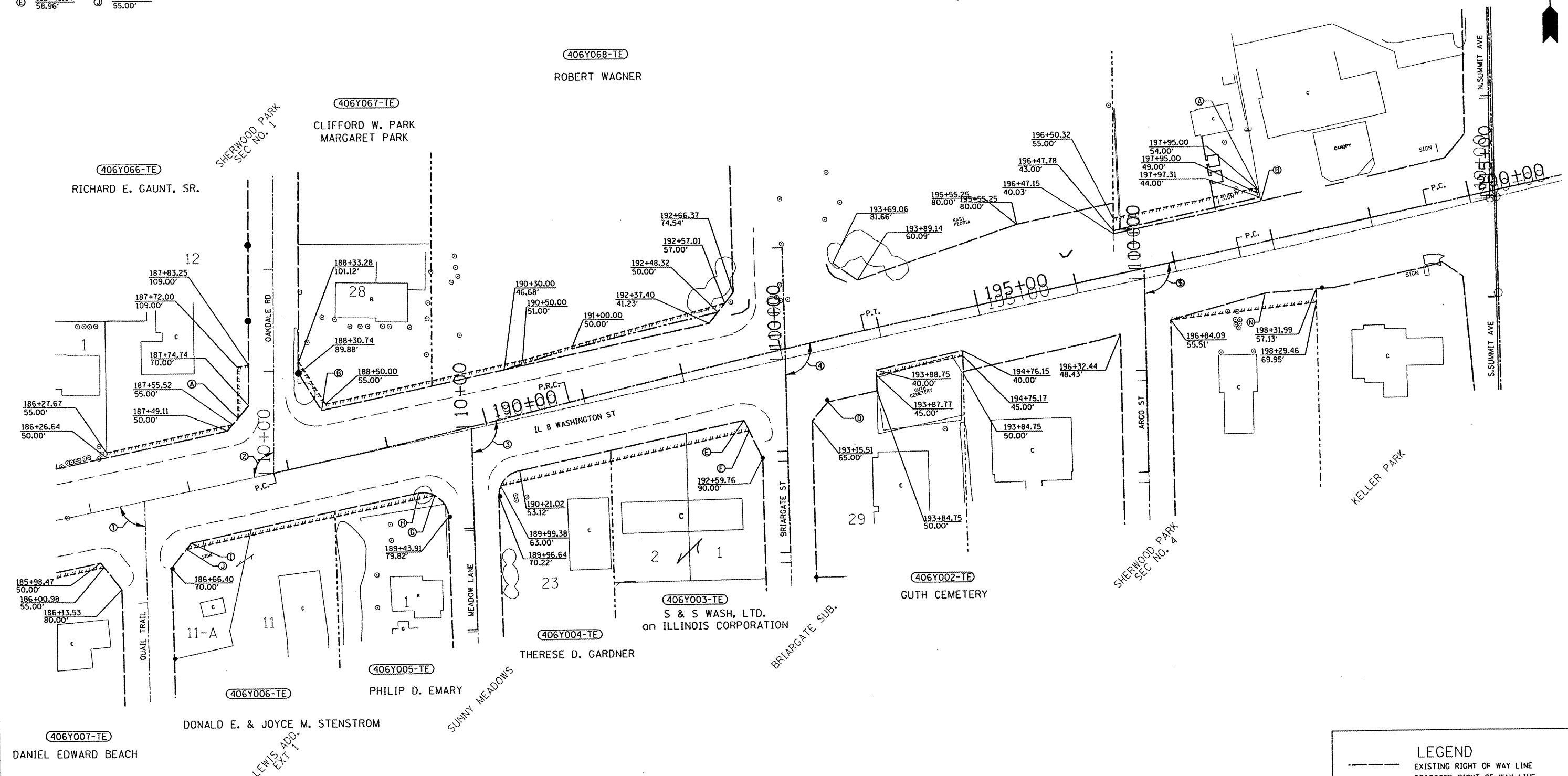

- (A) 187+61.93
60.00'
- (B) 188+44.92
49.79'
- (C) 197+97.52
49.00'
- (D) 193+34.55
50.00'
- (E) 192+48.97
58.96'
- (F) 192+51.57
70.00'
- (G) 189+34.39
57.00'
- (H) 189+19.36
51.02'
- (I) 186+90.49
50.00'
- (J) 186+84.46
55.00'
- (1) 79°02'22"
- (2) 102°17'50"
- (3) 102°03'38" (Local Tang.)
- (4) 101°27'12" (Local Tang.)
- (5) 101°09'24"



LEGEND			
	EXISTING RIGHT OF WAY LINE		PROPOSED RIGHT OF WAY LINE
	PROPOSED TEMPORARY EASEMENT LINE		

FOR OLD ROW SEE FILE 4 SHEET(S) 18D & 21
PLATFILE: 019

FILE NAME #FILEL# Jobrow.gpk 118brow.idf	USER NAME = #USER#	DESIGNED - PCF	REVISED -
Field Book No. 2870	PLOT SCALE = #SCALE#	DRAWN - MLA	REVISED -
	PLOT DATE = #DATE#	CHECKED - PCF	REVISED -
		DATE - 12-2008	REVISED -

**STATE OF ILLINOIS
DEPARTMENT OF TRANSPORTATION**

ILLINOIS ROUTE 8 - RIGHT OF WAY PLANS	
PROJECT SHEET NO. 1 OF 1 SHEETS	JOB NO. R-94-006-07 STA. 186+00.00 TO STA. 201+00.00

F.A.U. RTE.	SECTION	COUNTY	TOTAL SHEETS	SHEET NO.
6775	04-00141-00-FP	TAZEWELL	187	80
(IL 8)	030427-06			CONTRACT NO. 89352
FED. ROAD DIST. NO.	ILLINOIS FED. AID PROJECT			