

LEGEND

- — SET 1/2" IRON ROD
- — SET RIGHT OF WAY MARKER
- — FOUND IRON PIPE/RR SPIKE
- ⊠ — FOUND RIGHT OF WAY MARKER
- (N 89°13'05" E) — RECORD BEARING
- (2647.30') — RECORD DISTANCE
- N 89°13'05" E — MEASURED BEARING
- 2647.41' — MEASURED DISTANCE
- P.O.C. — POINT OF COMMENCING
- P.O.B. — POINT OF BEGINNING
- PROPOSED RIGHT OF WAY LINE
- ||||| PROPOSED TEMPORARY EASEMENT LINE
- EXISTING RIGHT OF WAY LINE
- - - - - ADJACENT PROPERTY LINE
- SECTION LINE
- NOT TO SCALE

NOTE: NEW RIGHT OF WAY MARKERS SHALL BE SET IN FRONT OF THE 1/2" IRON ROD. WITHOUT DISTURBING THE IRON RODS.

NE 1/4 SEC. 6,
T-10-N, R-5-E

P.I.N. 06-06-200-004

P.I.N. 06-06-200-005

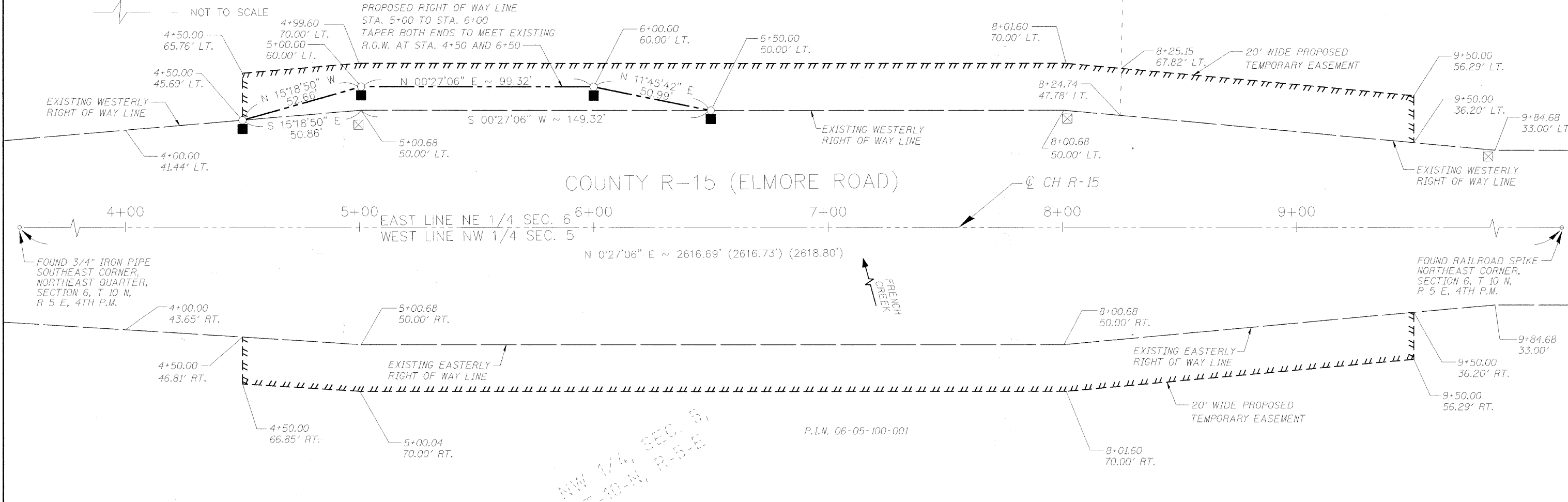

NW 1/4 SEC. 5,
T-10-N, R-5-E

P.I.N. 06-05-100-001

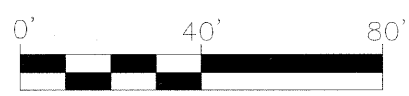

RIGHT OF WAY AND TEMPORARY EASEMENT PLAN

AECOM	III NE Jefferson Ave. Peoria, Illinois 61602 Ph: 309.676.8464 Fax: 309.676.5445 IL Design Firm Reg. No. 184-001518 www.aecom.com		F.A.U. RTE.	SECTION	COUNTY	TOTAL SHEETS	SHEET NO.
			R-15	08-00092-00-BR	PEORIA	32	4
	STRUCTURE NO. 072-3147		FED. ROAD DIST. NO. - ILLINOIS FED. AID PROJECT BR05-0143(049)				

K:\PHOTO\15\2008\8175\40m\072-3147.dgn (Model) - ROW and Easements.dwg