

NOTE: UNDERCUT OF MATERIAL TO BE PAID FOR AS REMOVAL AND DISPOSAL OF UNSUITABLE MATERIAL.

UNSUITABLE MATERIAL UNDERCUT DETAIL

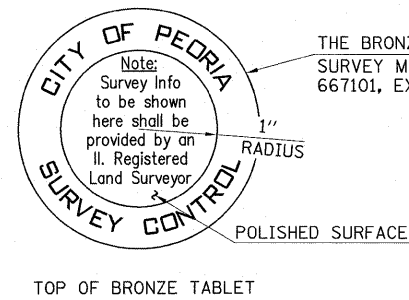

THE BRONZE TABLET USED FOR THE PERMANENT SURVEY MARKER SHALL CONFORM TO IDOT STD. 667101, EXCEPT THE TOP SURFACE SHALL BE AS SHOWN.

NOTE: THE MANHOLE COLLAR, FRAME AND LID, ADJUSTING RING, DOWEL BARS, AND ALL OTHER MATERIALS AND LABOR NECESSARY TO CONSTRUCT THIS ITEM AS SHOWN SHALL BE INCIDENTAL TO THE UNIT PRICE FOR "PERMANENT SURVEY MARKERS, SPECIAL".

PERMANENT SURVEY MARKER, SPECIAL  
AT INTERSECTION OF NORTHMOOR RD. AND SHERIDAN RD.

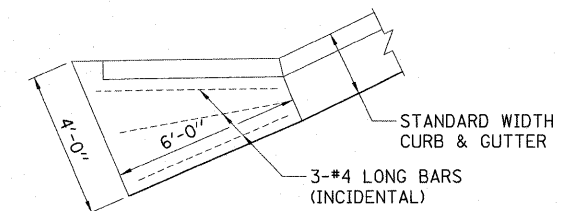
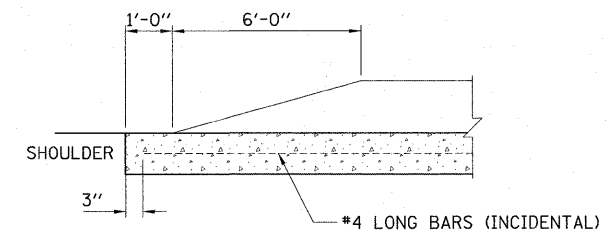

COMBINATION CURB & GUTTER OUTLET, SPECIAL

FILE NAME =	USER NAME = Ander02846	DESIGNED - MPB	REVISED -	<b>STATE OF ILLINOIS DEPARTMENT OF TRANSPORTATION</b>	<b>MISCELLANEOUS DETAILS</b>	F.A. RTE.	SECTION	COUNTY	TOTAL SHEETS	SHEET NO.
1:\09\Jobs\09\0227\CADD\Road\Sheet\c-50	det.dgn	DRAWN - RLA	REVISED -			6647	08-00302-00-TL	PEORIA	102	77
	PLOT SCALE = 5.0000' / 1 in.	CHECKED - CAL	REVISED -			6595	09-00047-02-TL	<b>CONTRACT NO. 89523</b>		
	PLOT DATE = 03/19/10	DATE - 03/19/10	REVISED -			SCALE: N.T.S. SHEET NO. OF SHEETS STA. TO STA.		FED. ROAD DIST. NO. ILLINOIS FED. AID PROJECT M-5093(38)		