

PLAN	DATE
BY	
REVISIONS	
NO.	
DESCRIPTION	

PROFILE	DATE
BY	
REVISIONS	
NO.	
DESCRIPTION	

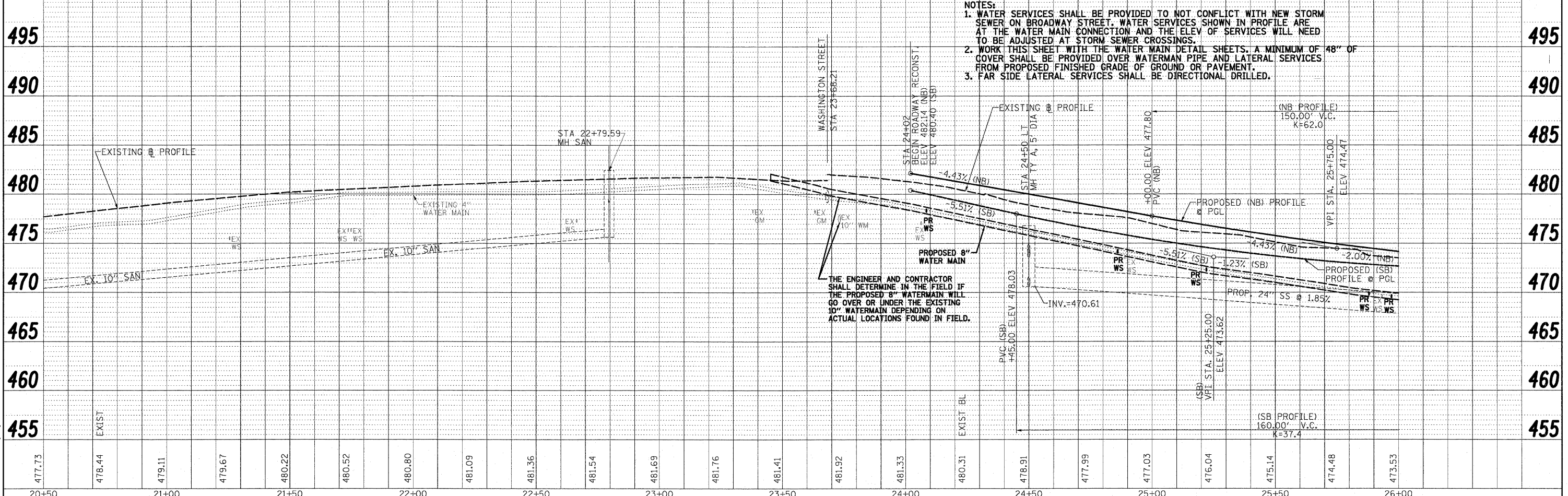
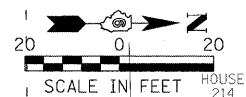
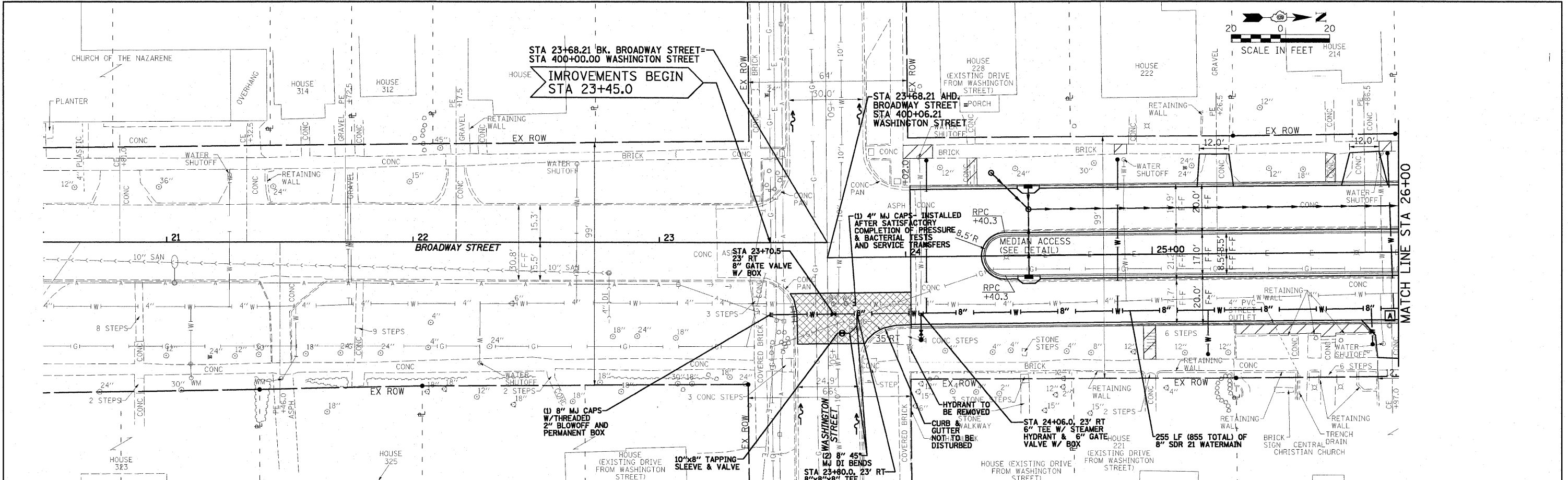

- NOTES:
1. WATER SERVICES SHALL BE PROVIDED TO NOT CONFLICT WITH NEW STORM SEWER ON BROADWAY STREET. WATER SERVICES SHOWN IN PROFILE ARE AT THE WATER MAIN CONNECTION AND THE ELEV. OF SERVICES WILL NEED TO BE ADJUSTED AT STORM SEWER CROSSINGS.
  2. WORK THIS SHEET WITH THE WATER MAIN DETAIL SHEETS. A MINIMUM OF 48" OF COVER SHALL BE PROVIDED OVER WATERMAIN PIPE AND LATERAL SERVICES FROM PROPOSED FINISHED GRADE OF GROUND OR PAVEMENT.
  3. FAR SIDE LATERAL SERVICES SHALL BE DIRECTIONAL DRILLED.

THE ENGINEER AND CONTRACTOR SHALL DETERMINE IN THE FIELD IF THE PROPOSED 8" WATERMAIN WILL GO OVER OR UNDER THE EXISTING 10" WATERMAIN DEPENDING ON ACTUAL LOCATIONS FOUND IN FIELD.

0081364.WATERMAIN.dgn  
3/9/2010 11:23:50 AM  
P:\2008\0081364-Havana-Broadway.dgn

FILE NAME = 0081364.WATERMAIN.dgn	USER NAME =	DESIGNED - CSV	REVISED -	<b>STATE OF ILLINOIS DEPARTMENT OF TRANSPORTATION</b>	<b>CITY OF HAVANA - BROADWAY STREET WATER MAIN PLAN &amp; PROFILE</b>	F.A. RTE.	SECTION	COUNTY	TOTAL SHEETS	SHEET NO.
PLOT SCALE =	CHECKED - RBH	REVISED -	05-00035-00-SS			MASON	36	17		
PLOT DATE = 3/9/2010 11:23:50 AM	DATE - 03/09/10	REVISED -	CONTRACT NO. 93502							
			FED. ROAD DIST. NO. ILLINOIS FED. AID PROJECT							