

F.A.U. NO.	SECTION	COUNTY	TOTAL SHEETS	SHEET NO.
8241 M 8243	09-00031-00-RS	MONTGOMERY	10	5
STA. 10+41 TO STA. 26+09				
FED. ROAD DIST. NO.		Illinois	FED. AID PROJECT	
CITY OF LITCHFIELD				

93527

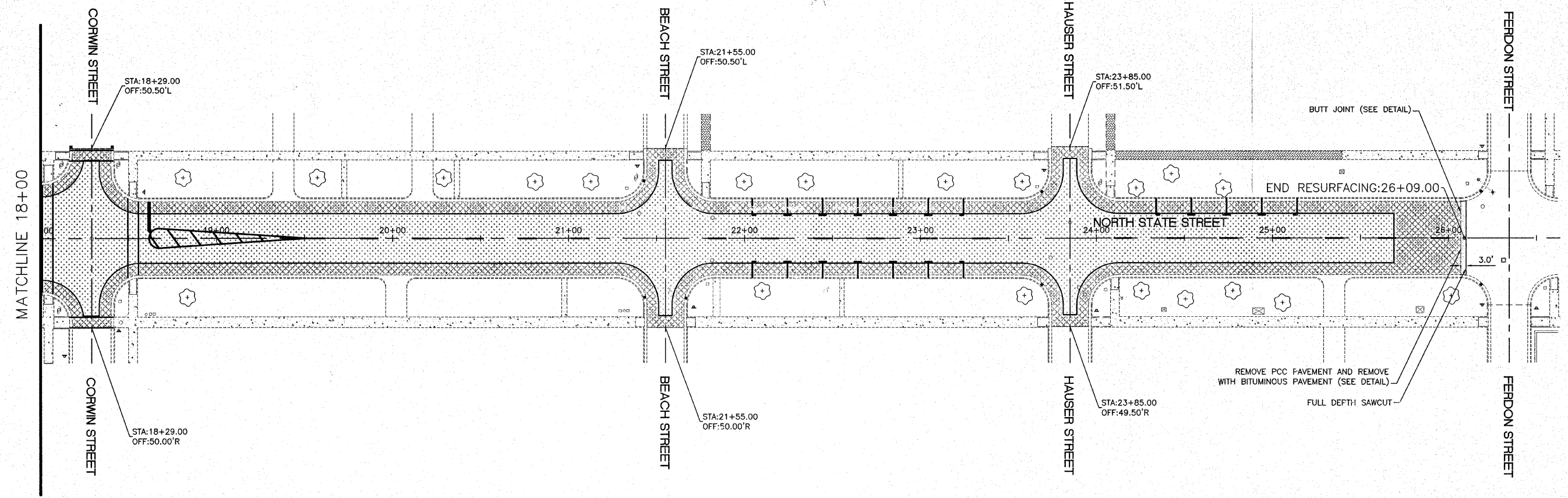

- MILLING BY OTHERS
- ASPHALT OVERLAY
- EXISTING LANDSCAPED AREA
- EXISTING SIDEWALK
- FULL DEPTH BITUMINOUS PAVEMENT
- BRICK WALK
- EXISTING UTILITY POLE
- EXISTING FIRE HYDRANT
- EXISTING STREET LIGHT
- EXISTING TREE

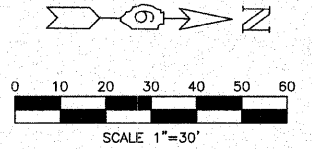
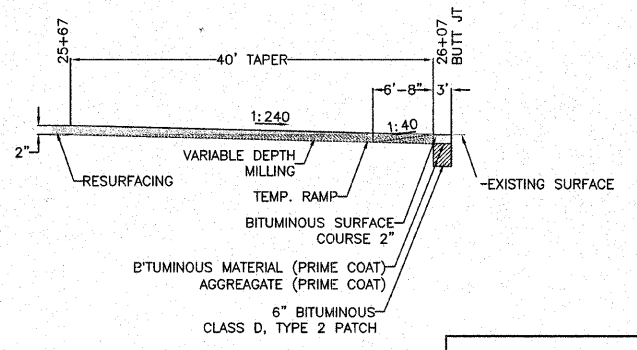
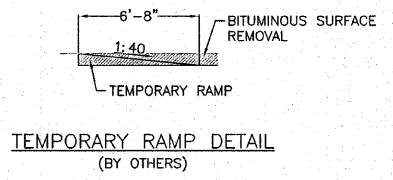
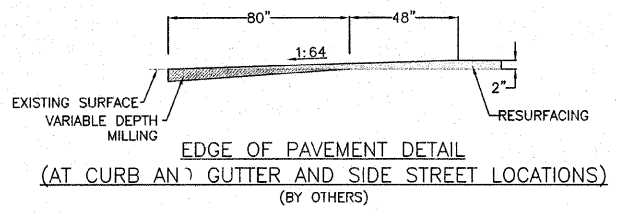

REVISIONS	
NAME	DATE
PRELIM PS&E	10/23/09
PRE-FINAL	11/30/09
FINAL	02/19/10

ILLINOIS DEPARTMENT OF TRANSPORTATION
RESURFACING PLAN
 STATE STREET
 SECTION NO. 09-00031-00-RS
 MONTGOMERY COUNTY

DATE: 09/22/09
 DRAWN BY: RMT
 CHECKED BY: CMB