

PLAN	SURVEYED	BY	DATE
	PLOTTED		
	GRADES CHECKED		
	STRUCTURE NOTATIONS CHECKED		
	NOTE BOOK NO.		
	CADD FILE NAME		

PROFILE	SURVEYED	BY	DATE
	PLOTTED		
	GRADES CHECKED		
	STRUCTURE NOTATIONS CHECKED		
	NOTE BOOK NO.		
	CADD FILE NAME		

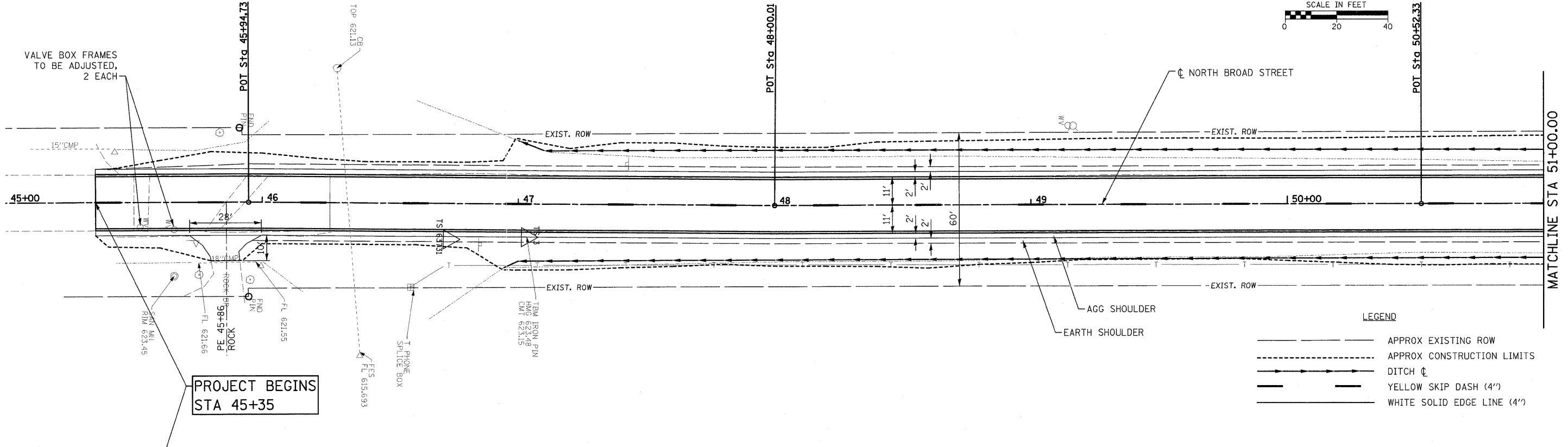
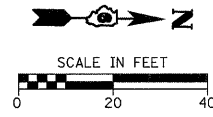

LEGEND

- APPROX EXISTING ROW
- - - APPROX CONSTRUCTION LIMITS
- ⊕ DITCH
- - - YELLOW SKIP DASH (4")
- WHITE SOLID EDGE LINE (4")

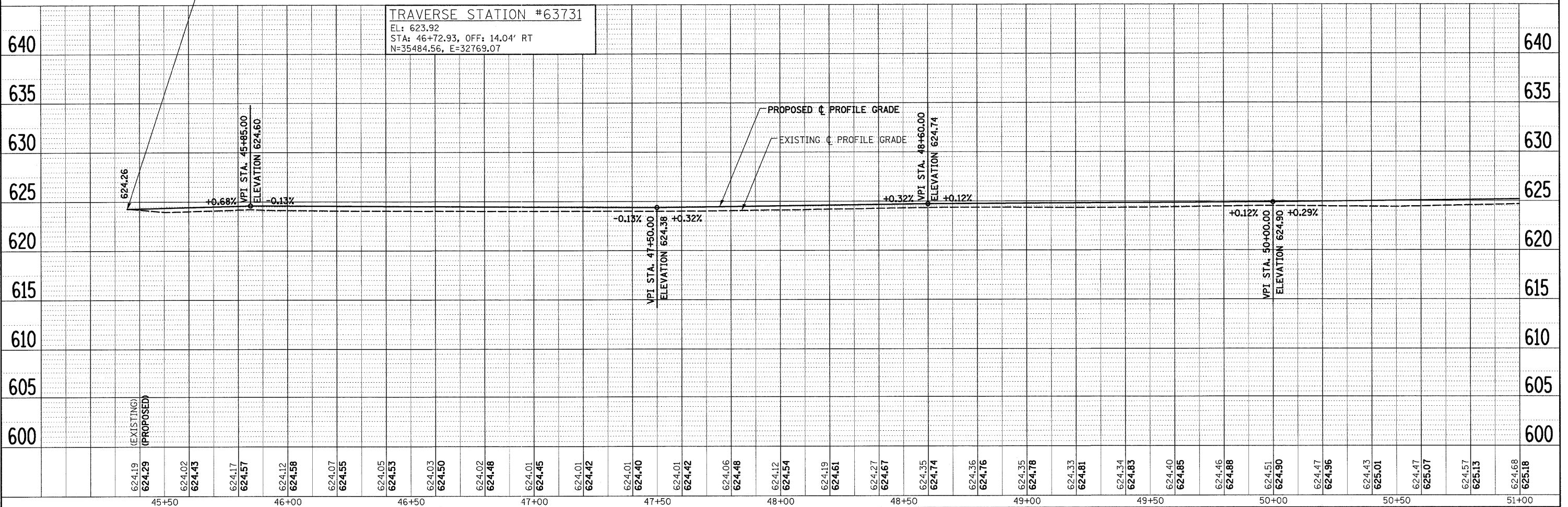

TRAVERSE STATION #63731
 EL: 623.92
 STA: 46+72.93, OFF: 14.04' RT
 N=35484.56, E=32769.07

FILE NAME = H:\6373_Carlinville_Broad.St\CL_PP_6373.Ldg	USER NAME = _USERDESCR_	DESIGNED - DLD	REVISED -	STATE OF ILLINOIS DEPARTMENT OF TRANSPORTATION	NORTH BROAD STREET				F.A.I. RTE. 8277	SECTION 09-00036-00-RS	COUNTY MACOUPIN	TOTAL SHEETS 38	SHEET NO. 10
PLT SCALE = 20.0000' / IN.	DATE = 2/11/2010	DRAWN - KOJ	REVISED -		SCALE:	SHEET NO.	OF	SHEETS	STA.	TO STA.	CONTRACT NO. 9 3 5 2 8		
		CHECKED -	REVISED -		ILLINOIS FED. AID PROJECT								
		DATE -	REVISED -										