

DATE	
BY	
FINAL SURVEY	SURVEYED
NOTE BOOK	PLOTTED
NO.	TEMPLATE
	AREAS
	CHECKED

DATE	
BY	
ORIGINAL SURVEY	SURVEYED
NOTE BOOK	PLOTTED
NO.	TEMPLATE
	AREAS
	CHECKED

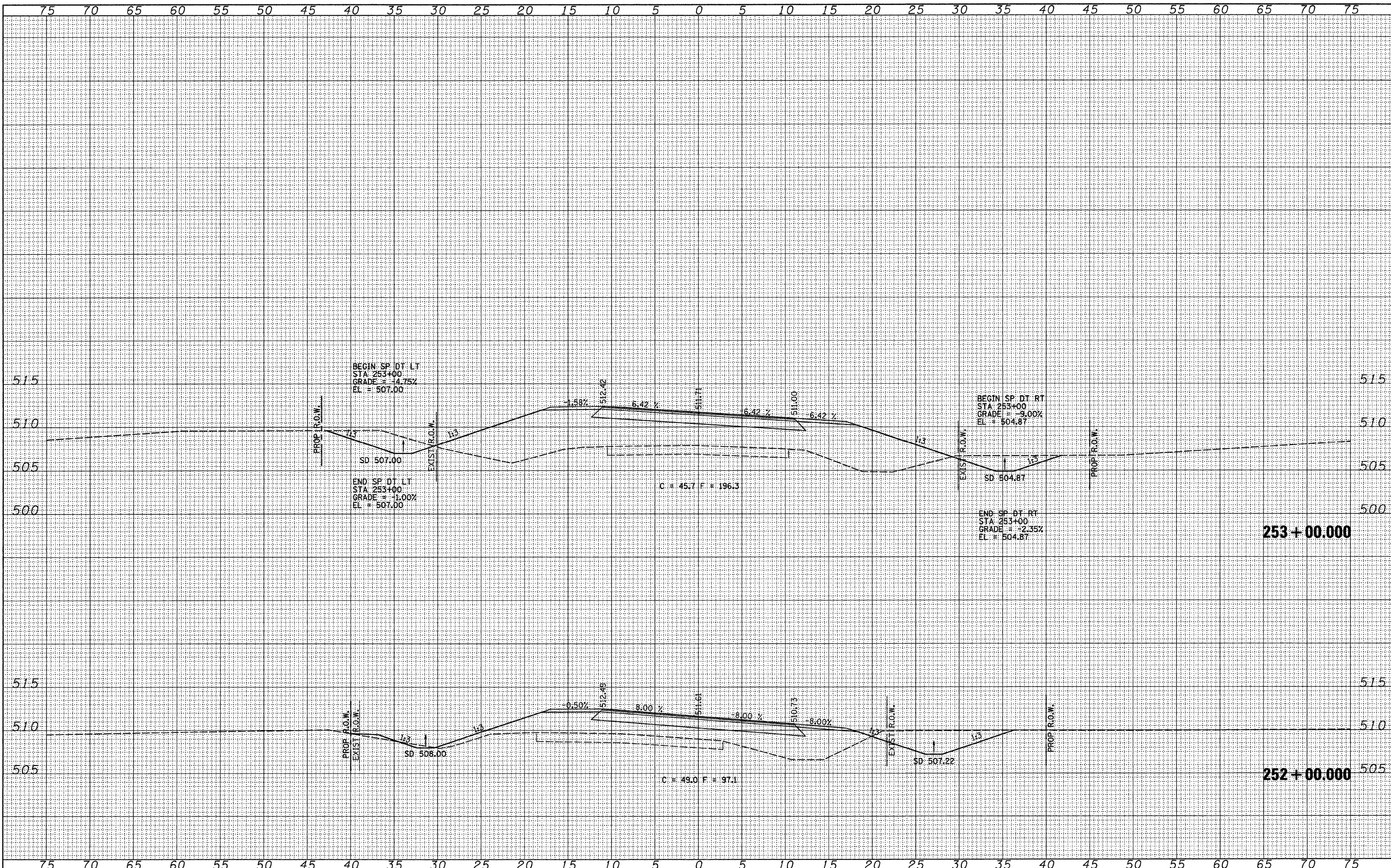

FILE NAME =  
 vs:\transportation\2839\2839\secsheets.dgn

USER NAME = jolson  
 PLOT SCALE = 5.0000' / IN.  
 PLOT DATE = 2/26/2010

DESIGNED	-	REVISED	-
DRAWN	-	REVISED	-
CHECKED	-	REVISED	-
DATE	-	REVISED	-

**STATE OF ILLINOIS  
 DEPARTMENT OF TRANSPORTATION**

**LITERBERRY-PRENTICE ROAD (CH 19)  
 CROSS SECTION SHEETS**

SCALE: SHEET NO. 5 OF 16 SHEETS STA. 252+00.000 TO STA. 253+00.000

F.A.S. RTE.	SECTION	COUNTY	TOTAL SHEETS	SHEET NO.
611	05-00093-03-FP	MORGAN	31	20
			CONTRACT NO. 93535	
ILLINOIS FED. AID PROJECT				