



**LEGEND**

-  DITCH CHECK (TEMPORARY)
-  SEDIMENT BASIN
-  PERIMETER EROSION BARRIER

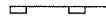
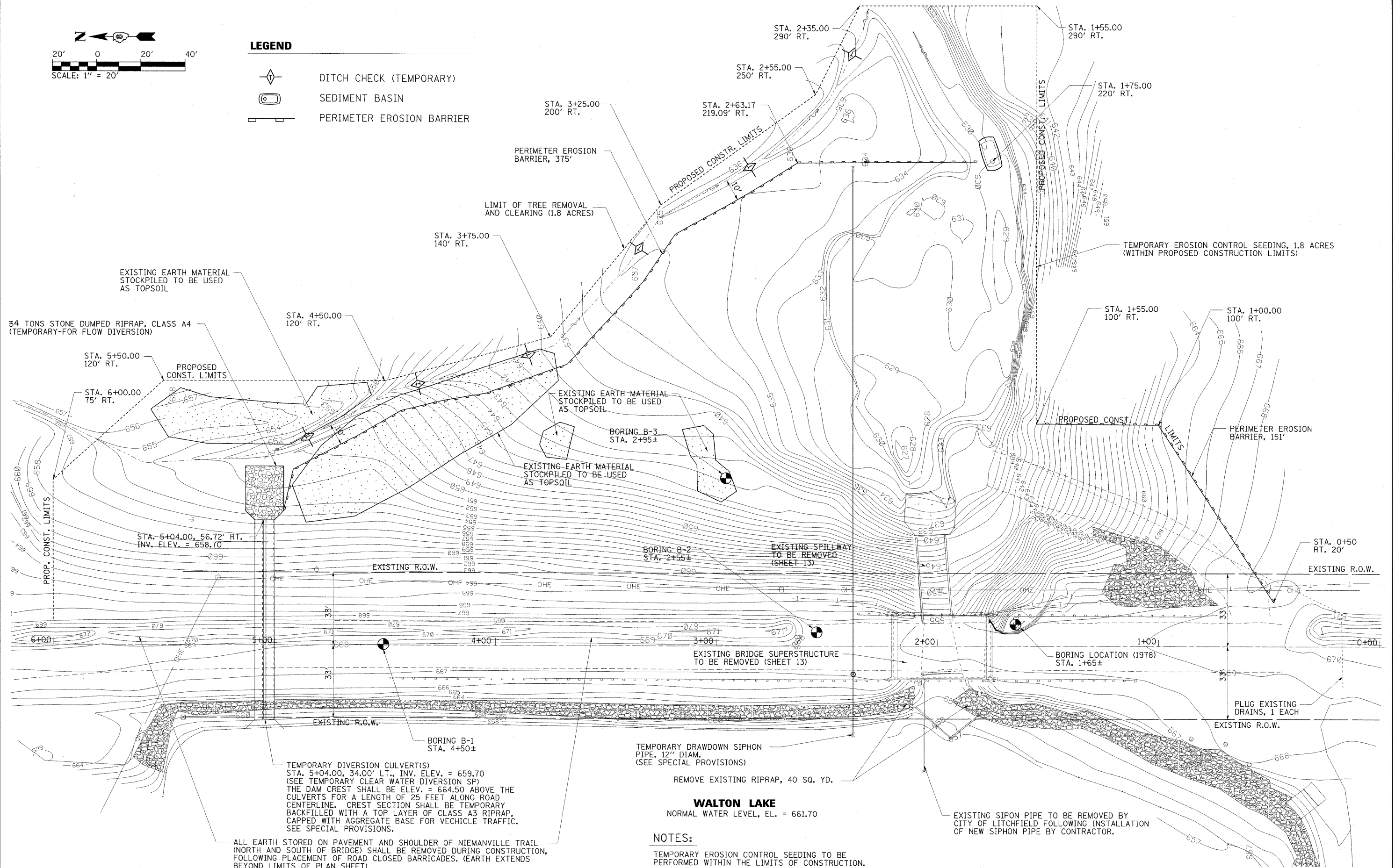

34 TONS STONE DUMPED RIPRAP, CLASS A4 (TEMPORARY-FOR FLOW DIVERSION)

EXISTING EARTH MATERIAL STOCKPILED TO BE USED AS TOPSOIL

STA. 4+50.00  
120' RT.

STA. 5+50.00  
120' RT.

STA. 6+00.00  
75' RT.

STA. 5+04.00, 56.72' RT.  
INV. ELEV. = 658.70

EXISTING R.O.W.

EXISTING EARTH MATERIAL STOCKPILED TO BE USED AS TOPSOIL

BORING B-3  
STA. 2+95±

EXISTING EARTH MATERIAL STOCKPILED TO BE USED AS TOPSOIL

BORING B-2  
STA. 2+55±

EXISTING SPILLWAY TO BE REMOVED (SHEET 13)

EXISTING BRIDGE SUPERSTRUCTURE TO BE REMOVED (SHEET 13)

PROPOSED CONST. LIMITS

PERIMETER EROSION BARRIER, 151'

STA. 0+50  
RT. 20'

EXISTING R.O.W.

TEMPORARY DIVERSION CULVERT(S)  
STA. 5+04.00, 34.00' LT., INV. ELEV. = 659.70  
(SEE TEMPORARY CLEAR WATER DIVERSION SP)  
THE DAM CREST SHALL BE ELEV. = 664.50 ABOVE THE  
CULVERTS FOR A LENGTH OF 25 FEET ALONG ROAD  
CENTERLINE. CREST SECTION SHALL BE TEMPORARY  
BACKFILLED WITH A TOP LAYER OF CLASS A3 RIPRAP,  
CAPPED WITH AGGREGATE BASE FOR VEHICLE TRAFFIC.  
SEE SPECIAL PROVISIONS.

ALL EARTH STORED ON PAVEMENT AND SHOULDER OF NIEMANVILLE TRAIL (NORTH AND SOUTH OF BRIDGE) SHALL BE REMOVED DURING CONSTRUCTION, FOLLOWING PLACEMENT OF ROAD CLOSED BARRICADES. (EARTH EXTENDS BEYOND LIMITS OF PLAN SHEET)

TEMPORARY DRAWDOWN SIPHON PIPE, 12" DIAM. (SEE SPECIAL PROVISIONS)

REMOVE EXISTING RIPRAP, 40 SQ. YD.

**WALTON LAKE**

NORMAL WATER LEVEL, EL. = 661.70

EXISTING SIPON PIPE TO BE REMOVED BY CITY OF LITCHFIELD FOLLOWING INSTALLATION OF NEW SIPHON PIPE BY CONTRACTOR.

**NOTES:**

TEMPORARY EROSION CONTROL SEEDING TO BE PERFORMED WITHIN THE LIMITS OF CONSTRUCTION.

FILE NAME = ...\\Sheets\Ex_Spwy_siteplan.dgn	USER NAME = Kristin Timmons	DESIGNED - KLT/JJF	REVISED -	<b>NIEMANVILLE TRAIL MONTGOMERY COUNTY, ILLINOIS</b>	<b>EXISTING SITE PLAN F.A.U. ROUTE 8243</b>	F.A.U. RTE. 8243	SECTION 09-00134-00-DR	COUNTY MONTGOMERY	TOTAL SHEETS 32	SHEET NO. 6	
PLOT SCALE = 20.0000' / IN.	CHECKED - KLT/JJF	REVISIONS -	REVISIONS -			SCALE: 1"=20'	SHEET NO. 6 OF 32 SHEETS	STA. 0+00 TO STA. 6+00	CONTRACT NO. 93537		
PLOT DATE = 3/3/2010	DATE - 3/2/2010	REVISIONS -	REVISIONS -			FED. ROAD DIST. NO. 6 ILLINOIS FED. AID PROJECT					