

ROUTE NO.	SECTION	COUNTY	TOTAL SHEETS	SHEET NO.
T.R. 231	09-23113-00-BR	SHELBY	20	1
FED. ROAD DIST. NO.		ILLINOIS CONTRACT NO.	95631	

**STATE OF ILLINOIS
DEPARTMENT OF TRANSPORTATION
DIVISION OF HIGHWAYS**

**PLANS FOR PROPOSED
HIGHWAY BRIDGE PROGRAM**

**PROJECT BROS-173(171)
SECTION 09-23113-00-BR
TOWER HILL ROAD DISTRICT
SHELBY COUNTY
T.R. 231
PROPOSED STRUCTURE NO. 087-3570
C-97-125-10**

INDEX OF SHEETS

SHEET NO.	DESCRIPTION
1.	COVER SHEET
2.	SUMMARY OF QUANTITIES AND GENERAL NOTES
3.	TYPICAL SECTIONS
4.	PLAN AND PROFILE
5.-11.	STATION CROSS SECTIONS
12.-19.	BRIDGE PLANS
20.	BORINGS

HIGHWAY STANDARDS:

000001-05	STANDARD SYMBOLS, ABBREVIATIONS, AND PATTERNS
515001-03	NAME PLATE FOR BRIDGES
635006-03	REFLECTOR AND TERMINAL MARKER PLACEMENT
701901-01	TRAFFIC CONTROL DEVICES
BLR 21-8	TYPICAL APPLICATION OF TRAFFIC CONTROL DEVICES FOR CONSTRUCTION ON RURAL LOCAL HIGHWAYS
280001-05	TEMP EROSION CONTROL SYSTEMS

UTILITIES

CONSOLIDATED COMMUNICATIONS
121 SOUTH 17TH STREET
MATTOON, ILLINOIS 61938
ATTN: DOUG SOWERS

SHELBY ELECTRIC CO-OPERATIVE
PO BOX 560
SHELBYVILLE, ILLINOIS 62565
ATTENTION: JIM MATLOCK

LINCOLN PRAIRIE WATER COMPANY
P.O. BOX 554
SHELBYVILLE, IL 62565

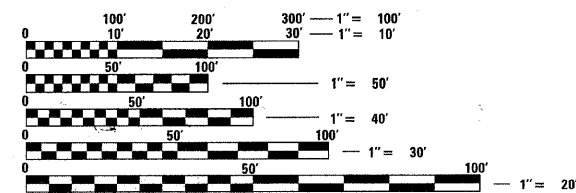

FULL SIZE PLANS HAVE BEEN PREPARED USING STANDARD ENGINEERING SCALES. REDUCED SIZED PLANS WILL NOT CONFORM TO STANDARD SCALES. IN MAKING MEASUREMENTS ON REDUCED PLANS, THE ABOVE SCALES MAY BE USED.



LOCATION OF SECTION INDICATED THIS: —

FUNCTIONAL CLASSIFICATION: LOCAL ROAD 0-250 ADT
DESIGN SPEED: 30 MPH
DESIGN TRAFFIC: 110 ADT (2005)

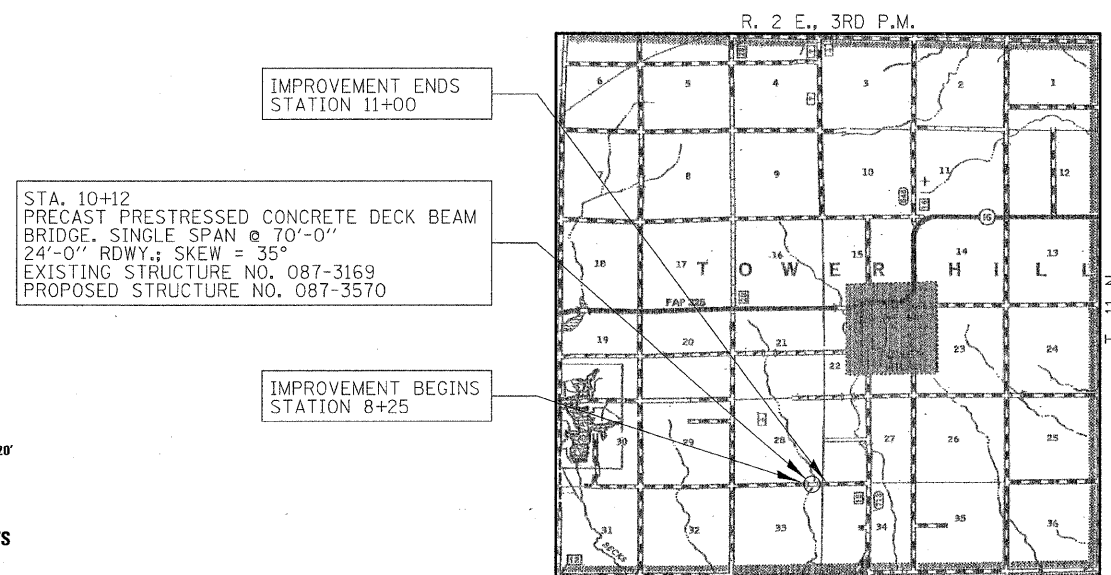

LOCATION MAP

APPROXIMATE SCALE: 0 1 MILE
NET LENGTH OF SECTION = 275 FEET = 0.052 MILES

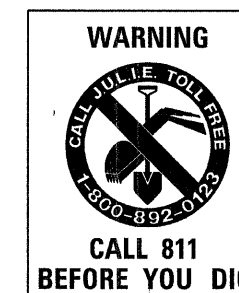

ILLINOIS DEPARTMENT OF TRANSPORTATION	
APPROVED	<i>[Signature]</i> 20 COUNTY ENGINEER
APPROVED	<i>[Signature]</i> April 1 2010 ROAD COMMISSIONER
PASSED	<i>[Signature]</i> 4/9 2010 DISTRICT SEVEN ENGINEER OF LOCAL ROADS & STREETS
Releasing For Bid Based on Limited Review	<i>[Signature]</i> 4/9 2010 DEPUTY DIRECTOR OF HIGHWAYS REGION FOUR ENGINEER STATE OF ILLINOIS DEPARTMENT OF TRANSPORTATION

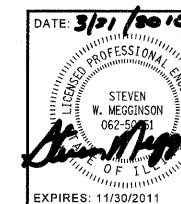

HAMPTON, LENZINI AND RENWICK, INC.
CIVIL ENGINEERS - STRUCTURAL ENGINEERS - LAND SURVEYORS
3085 STEVENSON DRIVE, SUITE 201
SPRINGFIELD, ILLINOIS 62703
217.546.3400 www.hirengineering.com

CONTRACT NO. 95631

PROJECT NUMBER: 09.0135.130 DATE: 03/30/10