

FINAL SURVEY	DATE
SUPERVISED	BY
NOTE BOOK	NO.
AREAS CHECKED	

ORIGINAL SURVEY	DATE
PLOTTED	BY
NOTE BOOK	NO.
AREAS CHECKED	

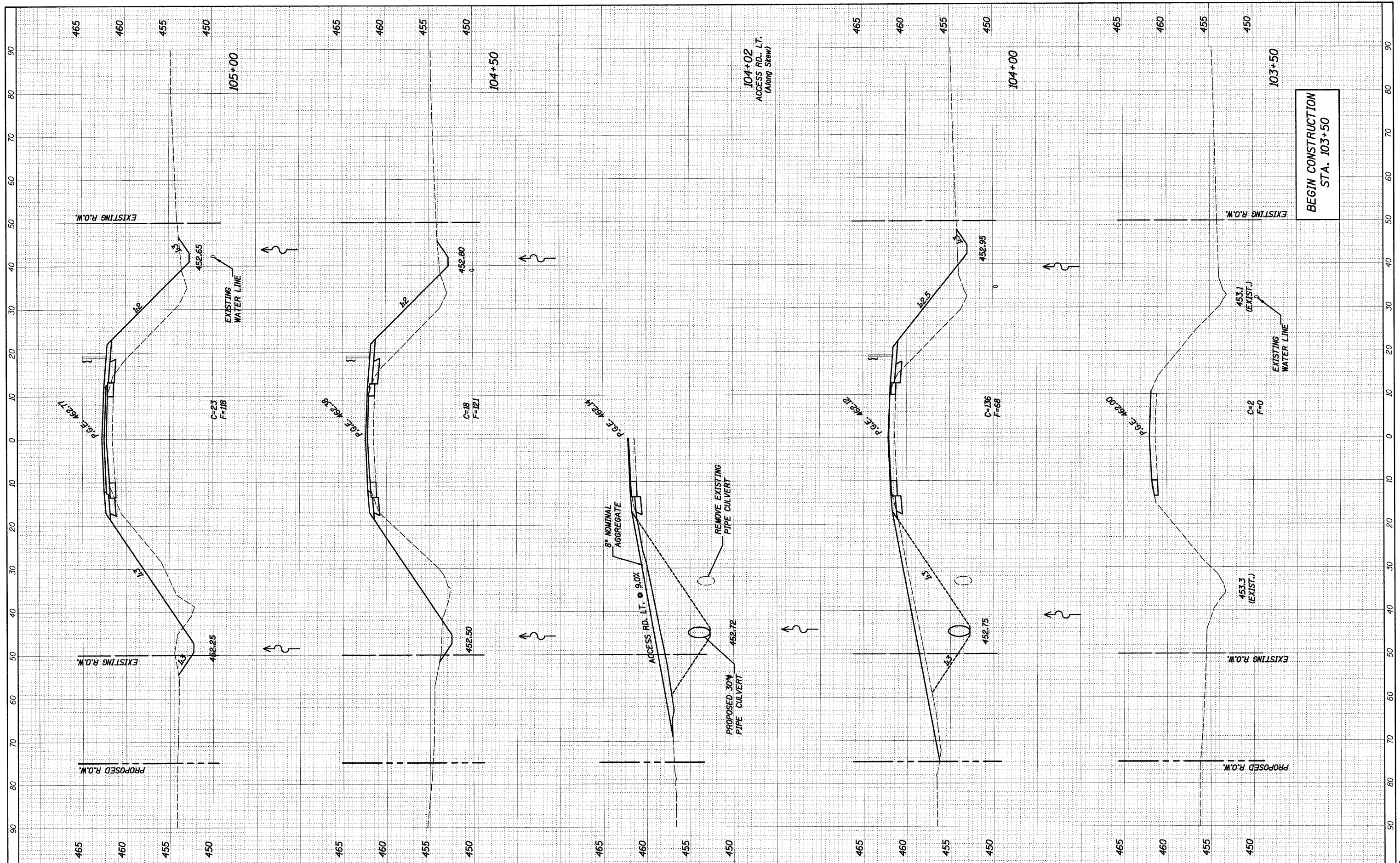

BEGIN CONSTRUCTION
STA. 103+50

FILE NAME = h:\5250\22-25_xsh\5250.dgn
 USER NAME = USERDESCR...
 DESIGNED - L.D.G.
 DRAWN - K.H.L.
 CHECKED - B.G.H.
 DATE -

DESIGNED - L.D.G.
 DRAWN - K.H.L.
 CHECKED - B.G.H.
 DATE -

REVISIONS:
 REVISED -
 REVISED -
 REVISED -
 REVISED -

STATE OF ILLINOIS
 DEPARTMENT OF TRANSPORTATION

CROSS SECTIONS
 EXISTING & PROPOSED ROADWAY
 SCALE: 1" = 10'
 SHEET NO. 1 OF 4 SHEETS
 STA. 103+50.00 TO STA. 105+00.00

F.A. RTE.	SECTION	COUNTY	TOTAL SHEETS	SHEET NO.
783	02-00074-00-BR	BOND	25	22
S.N. 003-3050			CONTRACT NO. 97446	
ILLINOIS FED. AID PROJECT				

H.M.G. NO. 5250