

FINAL SURVEY	SURVEYED	DATE
NOTE BOOK	PLOTTED	BY
NO.	NO.	NO.
AREAS CHECKED		

ORIGINAL SURVEY	SURVEYED	DATE
NOTE BOOK	PLOTTED	BY
NO.	NO.	NO.
AREAS CHECKED		

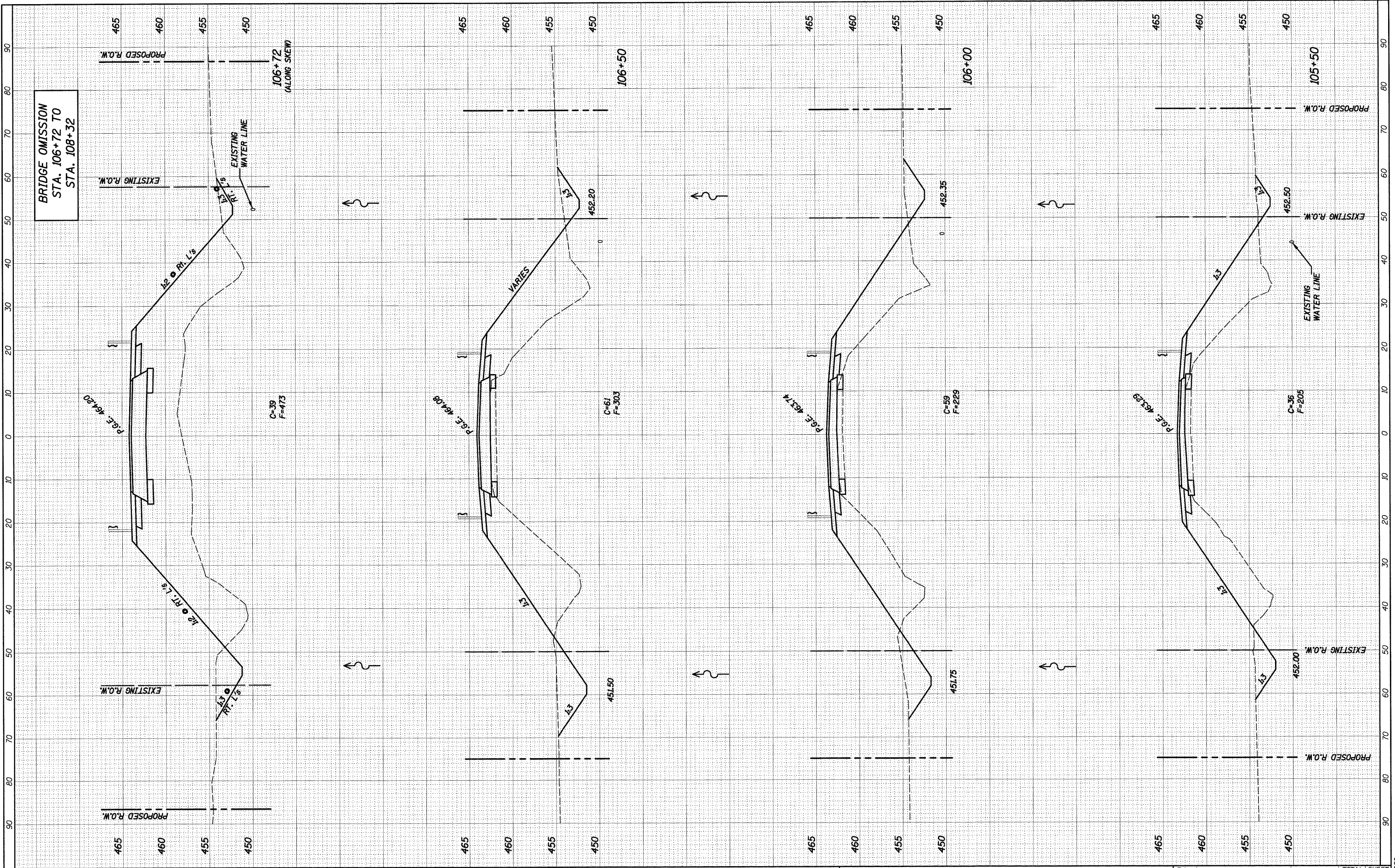

FILE NAME = h:\5250\22-25_rss\nts_5250.dgn

USER NAME = USER\$DESCR.
 DESIGNED - L.D.G.
 DRAWN - K.H.L.
 CHECKED - B.G.H.
 DATE - 4/22/2010

DESIGNED - L.D.G.
 DRAWN - K.H.L.
 CHECKED - B.G.H.
 DATE - 4/22/2010

REVISIONS:
 REVISED -
 REVISED -
 REVISED -
 REVISED -

**STATE OF ILLINOIS
 DEPARTMENT OF TRANSPORTATION**

**CROSS SECTIONS
 EXISTING & PROPOSED ROADWAY**

SCALE: 1" = 10' SHEET NO. 2 OF 4 SHEETS STA. 105+50.00 TO STA. 106+72.00

F.A. RTE.	SECTION	COUNTY	TOTAL SHEETS	SHEET NO.
783	02-00074-00-BR	BOND	25	23
S.N. 003-3050			CONTRACT NO. 97446	
ILLINOIS FED. AID PROJECT				

H.M.G. NO. 5250