

F.A. RTE.	SECTION	COUNTY	TOTAL SHEETS	SHEET NO.
*	**	***	304	110

STA. TO STA.
 * FAU 9481, FAS 2887 (IL 37)
 ** (12,12X),RS-3;12B-1,12B1-1
 *** FRANKLIN AND WILLIAMSON

STATE OF ILLINOIS
 DEPARTMENT OF TRANSPORTATION



PARCEL NO.	NAME	ROW	TE
608	MARY L. CARUTHERS AND KIMBERLY A. OWENS	0.098 ±	0.000
609	MARION D. HALL AND TAMMY J. HALL	0.086 ±	0.000
610	JAMES B. SLOAN	0.187 ±	0.012 ±
611	ROBERT E. SPARKS AND SHARON L. SPARKS	0.077 ±	0.000
612	JAMES MICHAEL BROWN	0.086 ±	0.000
613	DANIEL JONES AND RICHELLE JONES	0.083 ±	0.000
613A	THE ELECTRICIANS' BUILDING CORPORATION	0.004 ±	0.000

PARCEL NO.	NAME	ROW	TE
692	MICHAEL S. LUCAS	SEE SHEET 3	
691	BILLY EUGENE BISHOP AND NANCY JO BISHOP	0.099 ±	0.041 ±
690	GARY AND LORI SIMMS	0.119 ±	0.000
689	TAMMY OVERTURF, RAYMOND AND MARY STEVENS	0.093 ±	0.000
688	SARA CRAWFORD CLARK	0.126 ±	0.000
687	FREDERIC L. BRUNO AND ARDETH J. BRUNO	0.057 ±	0.023 ±
686	KATHRYN POLLACK	0.130 ±	0.012 ±
685	KENNY BROY AND BARBARA BROY	0.124 ±	0.000

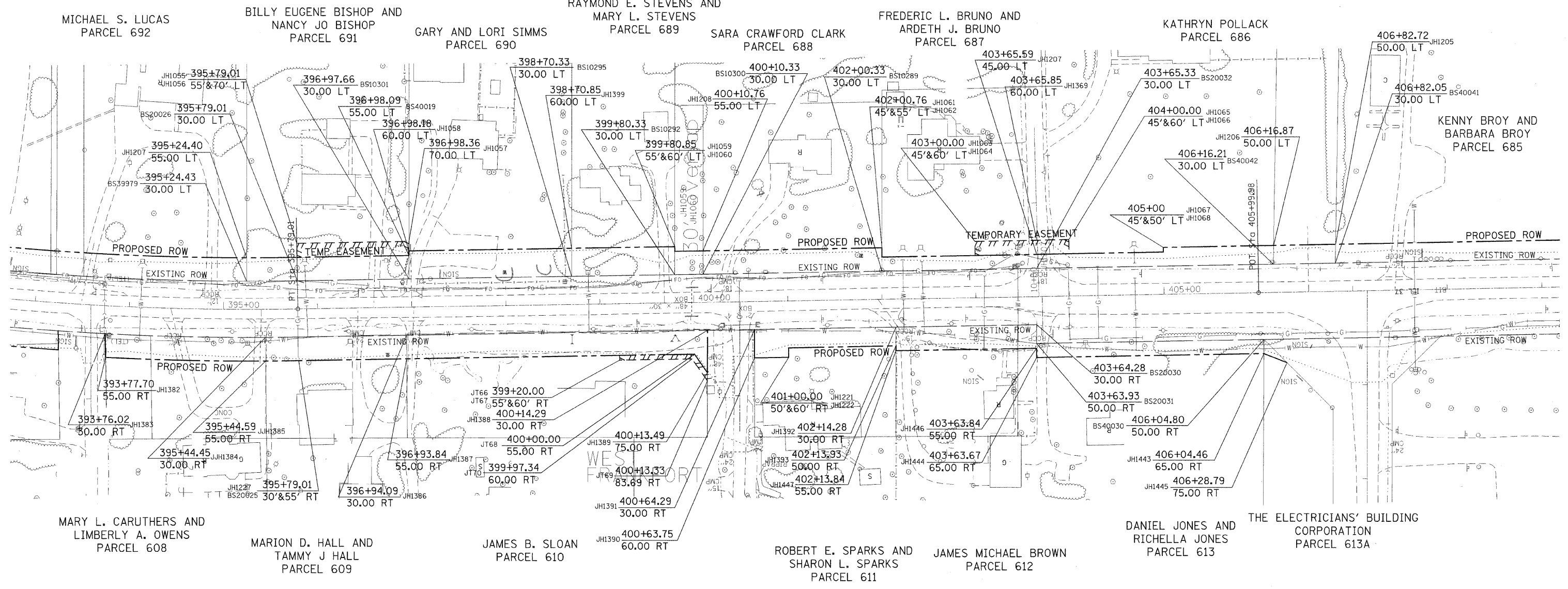

POINT COORDINATES

PT JT66	X	811164.21	Y	441621.84
PT JT67	X	811169.21	Y	441621.93
PT JT68	X	811170.61	Y	441541.94
PT JT69	X	811142.15	Y	441528.12
PT JT70	X	811165.56	Y	441544.51

PT JH1055	X	811273.26	Y	441964.78
PT JH1056	X	811288.26	Y	441965.04
PT JH1057	X	811290.33	Y	441845.71
PT JH1058	X	811280.33	Y	441845.71
PT JH1059	X	811285.25	Y	441563.08
PT JH1060	X	811280.25	Y	441563.08
PT JH1061	X	811284.08	Y	441343.12
PT JH1062	X	811274.08	Y	441343.12
PT JH1063	X	811275.81	Y	441243.72
PT JH1064	X	811290.81	Y	441243.99
PT JH1065	X	811292.55	Y	441144.00
PT JH1066	X	811277.55	Y	441143.74
PT JH1067	X	811279.30	Y	441043.75
PT JH1068	X	811284.30	Y	441043.84
PT JH1205	X	811287.61	Y	440861.23
PT JH1206	X	811286.35	Y	440927.07
PT JH1207	X	811276.95	Y	441178.14
PT JH1208	X	811280.78	Y	441533.09
PT JH1209	X	811272.83	Y	442018.36
PT JH1221	X	811177.35	Y	441442.04
PT JH1222	X	811167.35	Y	441441.87

PT JH1227	X	811163.28	Y	441962.86
PT JH1369	X	811291.95	Y	441178.14
PT JH1382	X	811166.79	Y	442167.91
PT JH1383	X	811191.84	Y	442168.31
PT JH1384	X	811187.87	Y	441998.21
PT JH1385	X	811162.87	Y	441997.93
PT JH1386	X	811190.27	Y	441848.23
PT JH1387	X	811165.27	Y	441848.05
PT JH1388	X	811195.85	Y	441528.09
PT JH1389	X	811150.84	Y	441528.10
PT JH1390	X	811166.72	Y	441478.11
PT JH1391	X	811196.72	Y	441478.10
PT JH1392	X	811199.33	Y	441328.12
PT JH1393	X	811179.33	Y	441328.13
PT JH1399	X	811283.34	Y	441673.07
PT JH1443	X	811171.14	Y	440937.29
PT JH1444	X	811166.94	Y	441178.15
PT JH1445	X	811161.61	Y	440912.77
PT JH1446	X	811176.94	Y	441178.15
PT JH1447	X	811174.33	Y	441328.13
PT JH1448	X	811190.34	Y	440717.08

PT BS10226	X	811138.90	Y	440800.80
PT BS10289	X	811259.08	Y	441343.12
PT BS10292	X	811255.25	Y	441563.09
PT BS10295	X	811253.34	Y	441673.07
PT BS10300	X	811255.78	Y	441533.09
PT BS10301	X	811250.33	Y	441845.51
PT BS20025	X	811188.27	Y	441963.30
PT BS20026	X	811248.27	Y	441964.34
PT BS20030	X	811201.94	Y	441178.15
PT BS20031	X	811181.94	Y	441178.15
PT BS20032	X	811261.95	Y	441178.14
PT BS39979	X	811247.83	Y	442018.36
PT BS40019	X	811250.33	Y	441845.71
PT BS40030	X	811186.14	Y	440937.24
PT BS40041	X	811267.60	Y	440861.53
PT BS40042	X	811266.34	Y	440927.55

RIGHT OF WAY PLANS

ROUTE FAU 9481, FAS 2887 (IL 37)
 SECTION (12,12X),RS-3;12B-1,12B1-1
 PROJECT D904003
 COUNTY FRANKLIN AND WILLIAMSON
 JOB NO.
 STA 393+00 TO STA 409+00
 SCALE 1 : 50