

INDEX

06-11-2021 LETTING ITEM 227

SHEET NO.	DESCRIPTION
1	COVER SHEET
2	GENERAL NOTES, COMMITMENTS, AND PAVEMENT MIX TABLE
3 - 7	SUMMARY OF QUANTITIES
8	TYPICAL SECTION
9 - 10	SCHEDULES
11 - 13	ALIGNMENTS, BENCHMARKS, AND TIES
14 - 17	PLAN & PROFILE
18	MAINTENANCE OF TRAFFIC
19 - 22	DRAINAGE PLAN
23 - 26	EROSION CONTROL PLAN
27 - 28	JOINTING PLAN
29 - 32	GRADING PLAN
33 - 34	PAVING DETAILS
35 - 41	STRUCTURE NO. 014-2461
42 - 70	CROSS SECTIONS

TRAFFIC DATA

LOCATION	EXISTING US 50
2019 ADT	8,300 (ACTUAL)
2021 ADT	8,500 (ESTIMATED)
2041 ADT	9,700 (ESTIMATED)
MU%	7.2
SU%	3.0

STATE OF ILLINOIS
DEPARTMENT OF TRANSPORTATION
PROPOSED
HIGHWAY PLANS

FAP ROUTE 327 (US 50) – TEST TRACK
SECTION 14-12-TEST TRACK-1
PROJECT SPRP-6UJ3(741)
ROADWAY CONSTRUCTION
CLINTON COUNTY

F.A.P. RTE.	SECTION	COUNTY	TOTAL SHEETS	SHEET NO.
327	14-12-TEST TRACK-1	CLINTON	70	1
		ILLINOIS	CONTRACT NO. 76N84	

D-98-114-20

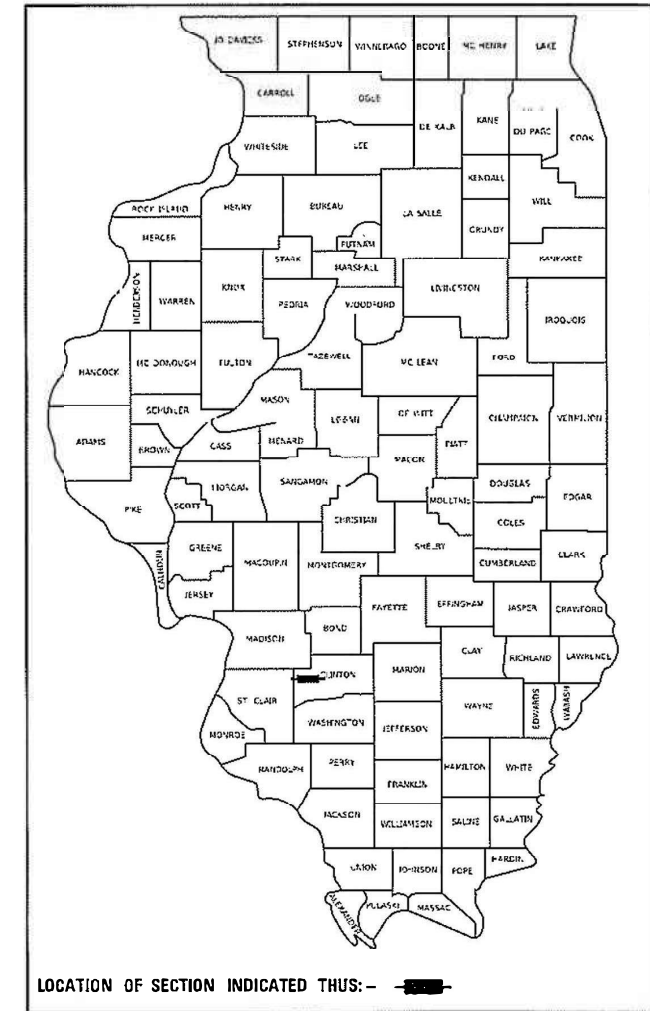

[Signature]
 FRANCIS B. NELSON III ILLINOIS P.E. 062.059187 DATE 2/19/21
 EXPIRES 11/30/2021

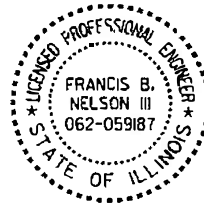

PREPARED BY:

QEI
 QUIGG ENGINEERING INC
 2351 SOUTH DIRKSEN PARKWAY
 SPRINGFIELD, ILLINOIS 62703
 (217) 670-0563 (P) / 217-245-5398 (F)
 PROJECT MANAGER:
 FRANCIS B. NELSON III, P.E.
 www.quiggengineering.com

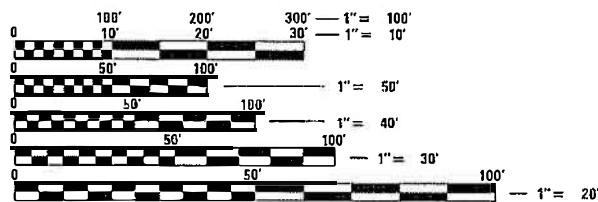

FULL SIZE PLANS HAVE BEEN PREPARED USING STANDARD ENGINEERING SCALES. REDUCED SIZED PLANS WILL NOT CONFORM TO STANDARD SCALES. IN MAKING MEASUREMENTS ON REDUCED PLANS, THE ABOVE SCALES MAY BE USED.

J.U.L.I.E.
 JOINT UTILITY LOCATION INFORMATION FOR EXCAVATORS
 1-800-892-0123
 OR 811

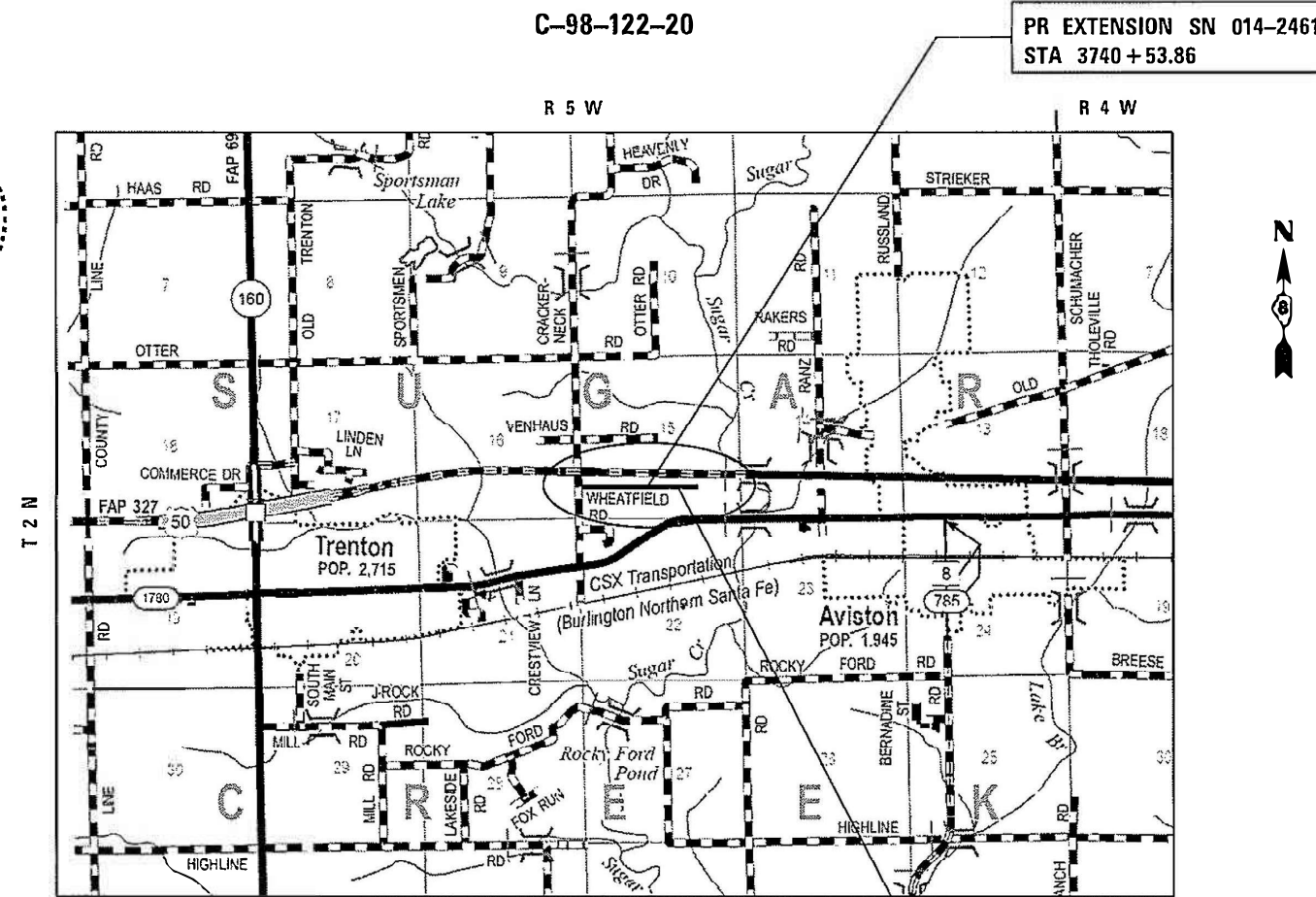

LOCATION MAP

APPROXIMATE SCALE: 1" = 3,017'
 GROSS LENGTH: 4,713.79 FT. = 0.893 MILES
 NET LENGTH: 4,713.79 FT. = 0.893 MILES

PR EXTENSION SN 014-2461
 STA 3740 + 53.86

US 50 TEST TRACK
 PROJECT /IMPROVEMENT
 STARTS STA 3710 + 00
 ENDS STA 3758 + 00

PROJECT ENGINEER: JOHN SENGER (217) 782-8582
 PROJECT MANAGER: TIFFANY BRASE (618) 346-3175

CONTRACT NO. 76N84

STATE OF ILLINOIS
 DEPARTMENT OF TRANSPORTATION

SUBMITTED *March 2, 2021*
Kaith Roberts
 REGIONAL ENGINEER

May 7, 2021
[Signature]
 ENGINEER OF DESIGN AND ENVIRONMENT

May 7, 2021
[Signature]
 DIRECTOR OF HIGHWAYS PROJECT IMPLEMENTATION

**PRINTED BY THE AUTHORITY
 OF THE STATE OF ILLINOIS**

GENERAL NOTES

- UTILITIES KNOWN TO HAVE FACILITIES WITHIN THE PROJECT AREA ARE AS FOLLOWS:

	AERIAL	BURIED
AMEREN ILLINOIS (GAS)		X
AT&T ILLINOIS (COMMUNICATIONS)	X	X
VILLAGE OF AVISTON (WATER & SANITARY SEWER)		X
CHARTER COMMUNICATIONS (CABLE TV)	X	X
CLINTON COUNTY ELECTRIC COOPERATIVE, INC. (ELECTRIC)	X	X
TRI-TOWNSHIP WATER DISTRICT (WATER)		X
- THE DISTRICT'S NUCLEAR DENSITY SUPERVISOR SHALL BE CONTACTED UPON COMPLETION OF THE SUBGRADE AND PRIOR TO THE SUBBASE GRANULAR PLACEMENT TO DETERMINE THE NECESSITY OF THE SUBGRADE IMPROVEMENTS.
- THE CONTRACTOR SHALL PROVIDE POSITIVE AND ADEQUATE DRAINAGE AT ALL TIMES.
- ALL ELEVATIONS REFER TO THE NAVD 88 DATUM.
- ALL STATION AND OFFSETS FOR FLARED END SECTIONS ARE GIVEN AT THE POINT OF CONNECTION TO THE PIPE.
- ALL STATION AND OFFSETS SHOWN FOR PROPOSED PAVEMENT ARE GIVEN AT THE EDGE OF PAVEMENT UNLESS OTHERWISE NOTED.
- ALL RIGHT OF WAY SHOWN IS APPROXIMATE BASED ON GIS RECORDS FOR CLINTON COUNTY. THERE ARE NOT INTENDED TO BE ANY RIGHT OF WAY IMPACTS ON THE PROJECT. RIGHT OF WAY IS SHOWN FOR REFERENCE ONLY.
- FACTORS FOR ESTIMATING PLAN QUANTITIES ARE AS FOLLOWS AND SHALL NOT BE USED FOR THE BASIS OF FINAL QUANTITIES:

HOT-MIX ASPHALT SURFACE COURSE	112 LB/SQ YD/IN
HOT-MIX ASPHALT BINDER COURSE	112 LB/SQ YD/IN
TEMPORARY EROSION CONTROL SEEDING	100 LB/ACRE
NITROGEN FERTILIZER NUTRIENT	90 LB/ACRE
PHOSPHORUS FERTILIZER NUTRIENT	90 LB/ACRE
POTASSIUM FERTILIZER NUTRIENT	90 LB/ACRE
CLASS A-2 SURFACE TREATMENT	
BITUMINOUS MATERIALS (PRIME COAT)	0,50 GAL/SQ YD 259 GAL/TON
BITUMINOUS MATERIALS (COVER & SEAL COAT)	0,50 GAL/SQ YD 242 GAL/TON
COVER COAT AGGREGATE	25 LB/SQ YD
SEAL COAT AGGREGATE	25 LB/SQ YD
BITUMINOUS MATERIALS (TACK COAT)	0,025 LB/SQ FT
BITUMINOUS MATERIALS (FOG SEAL)	0,05 LB/SQ FT

COMMITMENTS

- TREE CLEARING RESTRICTION: TREES THREE INCHES OR GREATER IN DIAMETER AT BREAST HEIGHT SHALL NOT BE CLEARED FROM APRIL 1 TO SEPTEMBER 30 OF ANY YEAR.

HIGHWAY STANDARDS

000001-08	STANDARD SYMBOLS, ABBREVIATIONS AND PATTERNS
001001-02	AREAS OF REINFORCEMENT BARS
001006	DECIMAL OF AN INCH AND OF A FOOT
280001-07	TEMPORARY EROSION CONTROL SYSTEMS
420001-09	PAVEMENT JOINTS
420101-06	24' (7.2 M) JOINTED PCC PAVEMENT
420111-04	PCC PAVEMENT ROUNDOUTS
421001-03	BAR REINFORCEMENT FOR CRC PAVEMENT
421101-10	24' (7.2 M) CRC PAVEMENT
542301-03	PRECAST REINFORCED CONCRETE FLARED END SECTION
542401-04	METAL FLARED END SECTION FOR PIPE CULVERTS
665001-02	WOVEN WIRE FENCE
701001-02	OFF-RD OPERATIONS, 2L, 2W, MORE THAN 15' (4.5m) AWAY
701006-05	OFF-RD OPERATIONS, 2L, 2W, 15' (4.5m) TO 24" (600mm) FROM PAVEMENT EDGE
701011-04	OFF-RD MOVING OPERATIONS, 2L, 2W, DAY ONLY
701301-04	LANE CLOSURE, 2L, 2W, SHORT TIME OPERATIONS
701306-04	LANE CLOSURE, 2L, 2W, SLOW MOVING OPERATIONS DAY ONLY, FOR SPEEDS ≥ 45 MPH
701901-08	TRAFFIC CONTROL DEVICES

PAVEMENT MIX TABLE

MIXTURE USE(S):	ROADWAY			
	SURFACE	SURFACE (SMA)	BINDER	STABILIZED SUBBASE
PG:	PG 64-22	SBS 76-22	PG 64-22	PG 64-22
DESIGN AIR VOIDS	4% @ N70	4% @ N80	4% @ N70	4% @ N30
MIXTURE COMPOSITION	IL-9.5	IL SMA 12.5	IL-19.0	IL-19.0
FRICTION AGGREGATE	MIXTURE D	MIXTURE E	N/A	N/A
QUALITY MANAGEMENT PROGRAM TO BE USED	QCP	QCP	QCP	QCP
RAP	0%	0%	MAX. 15%	MAX. 15%
TACK COAT	SHALL BE SS-1hp AND MUST BE PLACED 18 - 24 HOURS PRIOR TO PAVING			

MODEL: D:\p\1\1511003400_ABA_BMPR_PTB_174_Item_18\WG 22 - Test_Track\CADD\CADD_Sheet\1876N84-sh-Genral_Notes.dgn
 FILE NAME: S:\projects\2015 Jobs\1511003400_ABA_BMPR_PTB_174_Item_18\WG 22 - Test_Track\CADD\CADD_Sheet\1876N84-sh-Genral_Notes.dgn



USER NAME = smaxwell	DESIGNED - JB	REVISED -
	DRAWN - JB	REVISED -
PLOT SCALE = 100.0000' / in.	CHECKED - FBN	REVISED -
PLOT DATE = 2/18/2021	DATE - 02/19/2021	REVISED -

**STATE OF ILLINOIS
DEPARTMENT OF TRANSPORTATION**

**GENERAL NOTES, COMMITMENTS,
AND PAVEMENT MIX TABLE**

SCALE: NONE SHEET OF SHEETS STA. TO STA.

F.A.P. RTE.	SECTION	COUNTY	TOTAL SHEETS	SHEET NO.
327	14-12-TEST TRACK-1	CLINTON	70	2
			CONTRACT NO. 76N84	
ILLINOIS FED. AID PROJECT				

REV. - MS

CODE NO.	ITEM	UNIT	TOTAL QUANTITY	CONSTRUCTION TYPE CODE	
				ROADWAY	BOX CULVERT
				0001	0008
				RURAL	RURAL
20100110	TREE REMOVAL (6 TO 15 UNITS DIAMETER)	UNIT	55	55	
20200100	EARTH EXCAVATION	CU YD	58,890	58,890	
20800150	TRENCH BACKFILL	CU YD	84	84	
21101615	TOPSOIL FURNISH AND PLACE, 4"	SQ YD	38,446	38,446	
25000200	SEEDING, CLASS 2	ACRE	4.75	4.75	
25000210	SEEDING, CLASS 2A	ACRE	3.25	3.25	
25000400	NITROGEN FERTILIZER NUTRIENT	POUND	715	715	
25000500	PHOSPHORUS FERTILIZER NUTRIENT	POUND	715	715	
25000600	POTASSIUM FERTILIZER NUTRIENT	POUND	715	715	
25100115	MULCH, METHOD 2	ACRE	8.00	8.00	
28000250	TEMPORARY EROSION CONTROL SEEDING	POUND	2,382	2,382	
28000305	TEMPORARY DITCH CHECKS	FOOT	1,806	1,806	
28000400	PERIMETER EROSION BARRIER	FOOT	436	436	
28000500	INLET AND PIPE PROTECTION	EACH	5	5	

MODEL: D:\p4\h...
 FILE NAME: S:\projects\2015 Jobs\1511003-00 ARA_BMPR_PTB_174 Item_18\WO 22 - Test Track\CADD\CADD_Sheets\0876N84-eh-500.dgn



USER NAME = smaxwell	DESIGNED - SDM	REVISED -
PLOT SCALE = 100,0000' / in.	DRAWN - SDM	REVISED -
PLOT DATE = 2/18/2021	CHECKED - FBN	REVISED -
	DATE - 02/19/2021	REVISED -

**STATE OF ILLINOIS
DEPARTMENT OF TRANSPORTATION**

SUMMARY OF QUANTITIES

SCALE: NONE SHEET 1 OF 5 SHEETS STA. TO STA.

F.A.P RTE.	SECTION	COUNTY	TOTAL SHEETS	SHEET NO.
327	14-12-TEST TRACK-1	CLINTON	70	3
CONTRACT NO. 76N84				
ILLINOIS FED. AID PROJECT				

CODE NO.	ITEM	UNIT	80% FED 20% STATE TOTAL QUANTITY	CONSTRUCTION TYPE CODE	
				ROADWAY	BOX CULVERT
				0001	0008
				RURAL	RURAL
28100109	STONE RIPRAP, CLASS A5	SQ YD	196	196	
28200200	FILTER FABRIC	SQ YD	261	261	
31100910	SUBBASE GRANULAR MATERIAL, TYPE A 12"	SQ YD	21,137	21,137	
35100500	AGGREGATE BASE COURSE, TYPE A 6"	SQ YD	1,306	1,306	
40300200	BITUMINOUS MATERIALS (PRIME COAT)	TON	2.6	2.6	
40300400	BITUMINOUS MATERIALS (COVER AND SEAL COATS)	TON	5.5	5.5	
40300500	COVER COAT AGGREGATE	TON	17	17	
40300600	SEAL COAT AGGREGATE	TON	17	17	
40400118	MICRO-SURFACING, SINGLE PASS	SQ YD	845	845	
40600290	BITUMINOUS MATERIALS (TACK COAT)	POUND	3,564	3,564	
40603085	HOT-MIX ASPHALT BINDER COURSE, 1L-19.0, N70	TON	1,922	1,922	
40604062	HOT-MIX ASPHALT SURFACE COURSE, 1L-9.5, MIX "D", N70	TON	296	296	
40605034	POLYMERIZED HOT-MIX ASPHALT SURFACE COURSE, STONE MATRIX ASPHALT, 12.5, MIX "E", N80	TON	296	296	
42000101	PORTLAND CEMENT CONCRETE PAVEMENT 6" (JOINTED)	SQ YD	4,122	4,122	

MODEL: D:\p4\h\p...
 FILE NAME: S:\projects\2015 JOB\51511003-00 ABA_BMPR_PTB_174 Item_18\WO 22 - Test Track\CADD\CADD Sheets\0376N84.ctb-500.dgn



USER NAME = smaxwell	DESIGNED - SDM	REVISED -
PLOT SCALE = 100,0000' / in.	DRAWN - SDM	REVISED -
PLOT DATE = 2/18/2021	CHECKED - FBN	REVISED -
	DATE - 02/19/2021	REVISED -

STATE OF ILLINOIS
DEPARTMENT OF TRANSPORTATION

SUMMARY OF QUANTITIES			
SCALE: NONE	SHEET 2 OF 5 SHEETS	STA.	TO STA.

F.A.P. RTE.	SECTION	COUNTY	TOTAL SHEETS	SHEET NO.
327	14-12-TEST TRACK-1	CLINTON	70	4
CONTRACT NO. 76N84				
ILLINOIS FED. AID PROJECT				

CODE NO.	ITEM	UNIT	TOTAL QUANTITY	CONSTRUCTION TYPE CODE	
				ROADWAY	BOX CULVERT
				0001	0008
				RURAL	RURAL
			80% FED 20% STATE		
42000311	PORTLAND CEMENT CONCRETE PAVEMENT 8 1/2" (JOINTED)	SQ YD	5,280	5,280	
42001300	PROTECTIVE COAT	SQ YD	2,654	2,654	
42100615	PAVEMENT REINFORCEMENT	SQ YD	5,014	5,014	
48100700	AGGREGATE SHOULDERS, TYPE A 8"	SQ YD	4,113	4,113	
50200100	STRUCTURE EXCAVATION	CU YD	85.4		85.4
50800105	REINFORCEMENT BARS	POUND	22,330		22,330
50800205	REINFORCEMENT BARS, EPOXY COATED	POUND	250		250
51500100	NAME PLATES	EACH	1		1
54002020	EXPANSION BOLTS 3/4 INCH	EACH	28		28
54003000	CONCRETE BOX CULVERTS	CU YD	106.3		106.3
542A1075	PIPE CULVERTS, CLASS A, TYPE 2 30"	FOOT	75	75	
542D0229	PIPE CULVERTS, CLASS D, TYPE 1 24"	FOOT	268	268	
54213675	PRECAST REINFORCED CONCRETE FLARED END SECTIONS 30"	EACH	1	1	
54262724	METAL FLARED END SECTIONS 24"	EACH	4	4	

MODEL: D:\p4\h...
 FILE NAME: S:\projects\2015 JOB\51511003-00 ABA_BMPR_PTB_174 Item_18\WO 22 - Test Track\CADD\CADD_Sheets\0876N84-CH5-500.dgn



USER NAME = smaxwell	DESIGNED - SDM	REVISED -
PLOT SCALE = 100,0000' / in.	DRAWN - SDM	REVISED -
PLOT DATE = 3/10/2021	CHECKED - FBN	REVISED -
	DATE - 02/19/2021	REVISED -

**STATE OF ILLINOIS
DEPARTMENT OF TRANSPORTATION**

SUMMARY OF QUANTITIES

SCALE: NONE SHEET 3 OF 5 SHEETS STA. TO STA.

F.A.P. RTE.	SECTION	COUNTY	TOTAL SHEETS	SHEET NO.
327	14-12-TEST TRACK-1	CLINTON	70	5
CONTRACT NO. 76N84				
ILLINOIS FED. AID PROJECT				

CODE NO.	ITEM	UNIT	TOTAL QUANTITY	CONSTRUCTION TYPE CODE		
				80% FED		
				20% STATE		
				ROADWAY	BOX CULVERT	
				0001	0008	
				RURAL	RURAL	
66500105	WOVEN WIRE FENCE, 4'	FOOT	4,938		4,938	
67000400	ENGINEER'S FIELD OFFICE, TYPE A	MONTH	12		12	
67100100	MOBILIZATION	L SUM	1		1	
X0300010	BITUMINOUS MATERIALS (FOG SEAL)	POUND	240		240	
X0323716	ACCESS GATE, DOUBLE, 30 FOOT	EACH	1		1	
X1500001	BITUMINOUS SURFACE TREATMENT, (PREVENTIVE MAINTENANCE)	SQ YD	534		534	
X4202005	DIAMOND GRINDING AND GROOVING (ROADWAY SECTION)	SQ YD	2,654		2,654	
X4211080	WIDE FLANGE BEAM TERMINAL JOINT COMPLETE (SPECIAL)	EACH	2		2	
X5010523	REMOVE CONCRETE END SECTION	EACH	1		1	
X7010216	TRAFFIC CONTROL AND PROTECTION, (SPECIAL)	L SUM	1		1	
Z0013798	CONSTRUCTION LAYOUT	L SUM	1		1	
Z0033700	LONGITUDINAL JOINT SEALANT	FOOT	15,840		15,840	
Z0034105	MATERIAL TRANSFER DEVICE	TON	2,514		2,514	
31200490	STABILIZED SUBBASE - HOT-MIX ASPHALT, 3"	SQ YD	21,137		21,137	

REV. - MS

MODEL: Default
 FILE NAME: S:\projects\2015 Jobs\151100340 ABA BMRB PTB 174 Item 1B\WG 22 - Test Track\CADD\CADD Sheets\0376N84-sh-500.dgn



USER NAME = smaxwell	DESIGNED - SDM	REVISED -
PLOT SCALE = 100.0000' / in.	DRAWN - SDM	REVISED -
PLOT DATE = 3/15/2021	CHECKED - FBN	REVISED -
	DATE - 02/19/2021	REVISED -

**STATE OF ILLINOIS
DEPARTMENT OF TRANSPORTATION**

SUMMARY OF QUANTITIES

SCALE: NONE SHEET 4 OF 5 SHEETS STA. TO STA.

F.A.P. RTE.	SECTION	COUNTY	TOTAL SHEETS	SHEET NO.
327	14-12-TEST TRACK-1	CLINTON	70	6
CONTRACT NO. 76N84				
ILLINOIS FED. AID PROJECT				

CODE NO.	ITEM	UNIT	TOTAL QUANTITY	CONSTRUCTION TYPE CODE	
				80% FED	
				20% STATE	
				ROADWAY	BOX CULVERT
				0001	0008
				RURAL	RURAL
42100105	CONTINUOUSLY REINFORCED PORTLAND CEMENT CONCRETE PAVEMENT 8 1/2"	SQ YD	5,014	5,014	

MODEL: D:\p1\11\1003000_ABA_BMPR_PTB_174_Item_1B\WG 22 - Test_Track\CADD\CADD_Sheet\0876N84-sh-S00.dgn
 FILE NAME: S:\projects\2015 Jobs\1511003000_ABA_BMPR_PTB_174_Item_1B\WG 22 - Test_Track\CADD\CADD_Sheet\0876N84-sh-S00.dgn

REV. - MS

 QUIGG ENGINEERING INC	USER NAME = smaxwell	DESIGNED - SDM	REVISED -	STATE OF ILLINOIS DEPARTMENT OF TRANSPORTATION	SUMMARY OF QUANTITIES				F.A.P. RTE.	SECTION	COUNTY	TOTAL SHEETS	SHEET NO.
	DRAWN - SDM	REVISED -	327						14-12-TEST TRACK-1	CLINTON	70	7	
	PLOT SCALE = 100.0000' / in.	CHECKED - FBN	REVISED -		SCALE: NONE	SHEET 5 OF 5 SHEETS	STA.	TO STA.	ILLINOIS FED. AID PROJECT				
PLOT DATE = 2/18/2021	DATE - 02/19/2021	REVISED -											

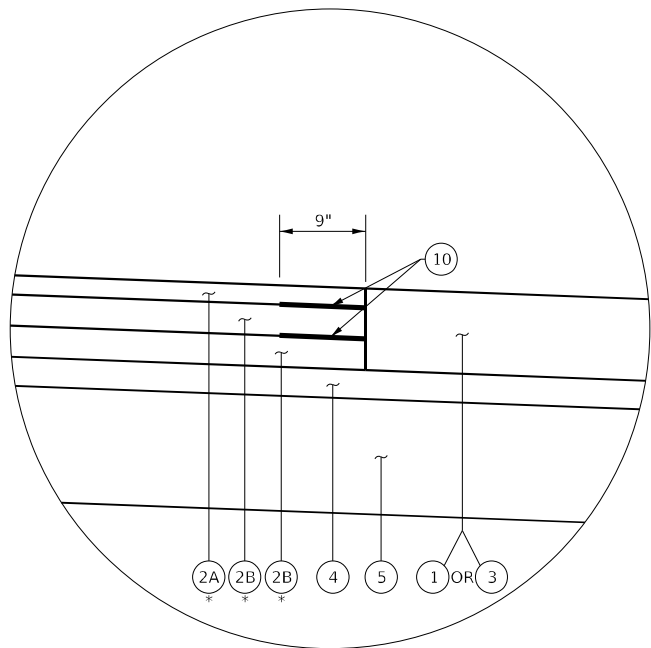

SECTION A-A

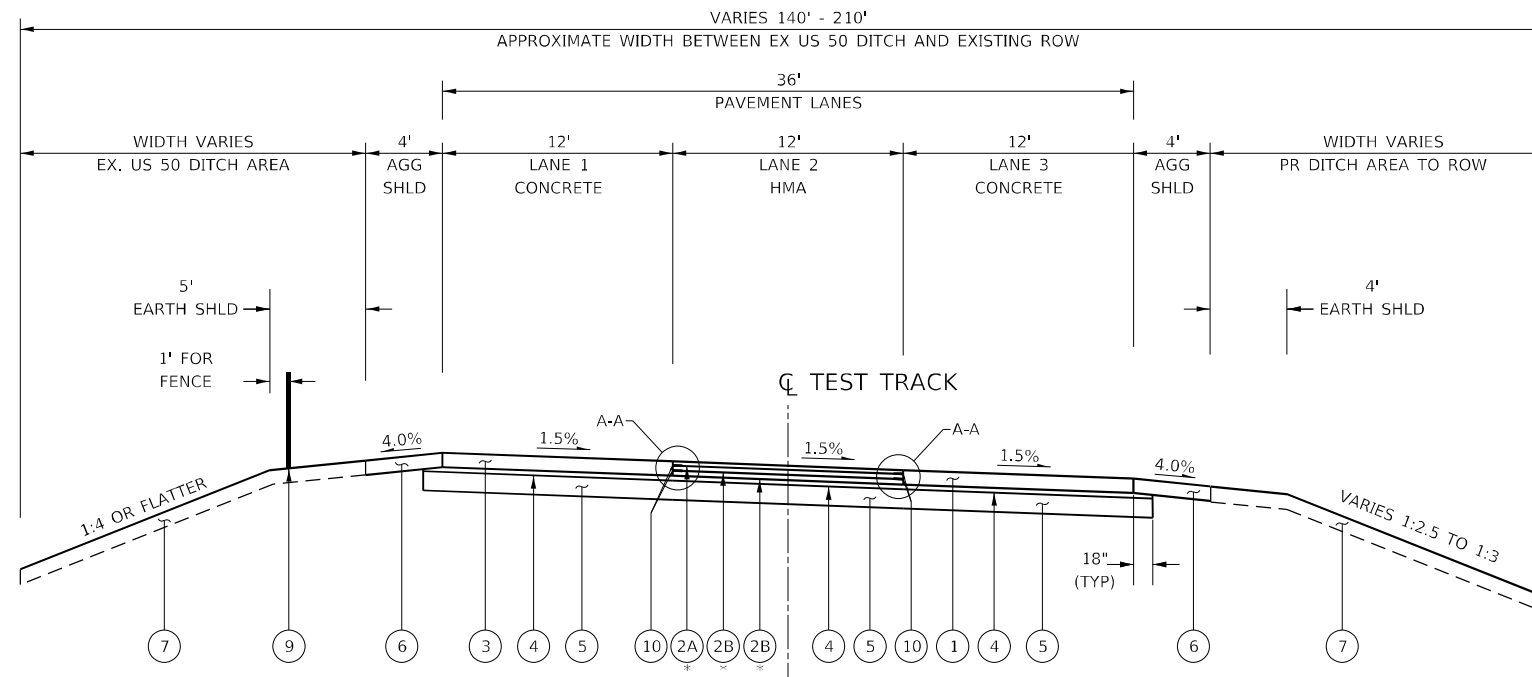

TYPICAL SECTION (3 LANES)

LOOKING EAST
 STA 3715+50 TO STA 3755+10
 * TACK COAT UNDER ALL LIFTS

- LEGEND**
- ① PORTLAND CEMENT CONCRETE PAVEMENT 8½" (JOINTED)
 - ②A HOT-MIX ASPHALT SURFACE COURSE 2"
(SEE PAVING DETAIL FOR ADDITIONAL INFORMATION)
 - ②B HOT-MIX ASPHALT BINDER COURSE 3¾"
 - ③ CONTINUOUSLY REINFORCED PORTLAND CEMENT CONCRETE PAVEMENT 8½"
 - ④ STABILIZED SUBBASE - HOT-MIX ASPHALT, 3"
 - ⑤ SUB-BASE GRANULAR MATERIAL, TYPE A 12"
 - ⑥ AGGREGATE SHOULDERS, TYPE A 8"
 - ⑦ TOPSOIL FURNISH AND PLACE, 4" SEEDING, CLASS 2 OR 2A MULCH METHOD 2
 - ⑧ PORTLAND CEMENT CONCRETE PAVEMENT 6" (JOINTED)
 - ⑨ WOVEN WIRE FENCE, 4"
 - ⑩ LONGITUDINAL JOINT SEAL

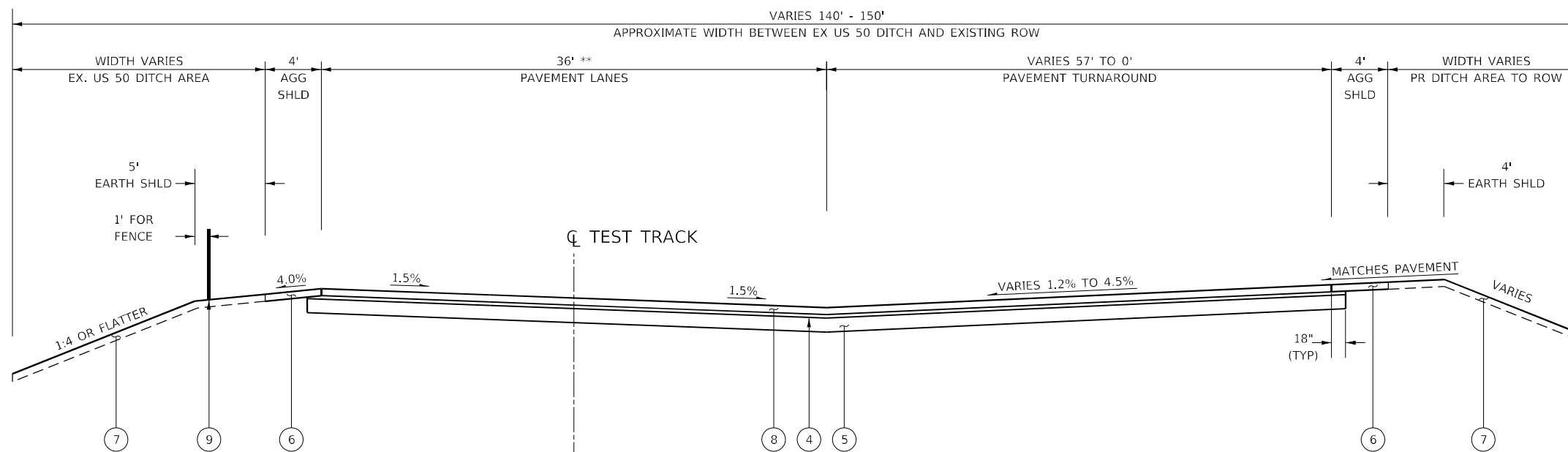

TYPICAL SECTION (TURNAROUNDS)

LOOKING EAST
 STA 3713+28 TO STA 3715+50
 STA 3755+10 TO STA 3757+32
 **30' WIDE FROM STA 3712+44 (CRACKERNECK RD) TO STA 3713+28

MODEL: D:\p4\11\1003-200_A84_BMPR_PTB_174_Item_18\WO 22 - Test Track\CADD\CADD_Sheets\0876N84-84-typtical.dgn
 FILE NAME: S:\projects\2015_JOBS\1511003-200_A84_BMPR_PTB_174_Item_18\WO 22 - Test Track\CADD\CADD_Sheets\0876N84-84-typtical.dgn



USER NAME = smaxwell	DESIGNED - FBN	REVISED -
PLOT SCALE = 10,0000 * / in.	DRAWN - RG	REVISED -
PLOT DATE = 2/18/2021	CHECKED - MV	REVISED -
	DATE - 02/19/2021	REVISED -

**STATE OF ILLINOIS
 DEPARTMENT OF TRANSPORTATION**

**US 50 TEST TRACK
 TYPICAL SECTION**

SCALE: NONE SHEET 1 OF 1 SHEETS STA. TO STA.

F.A.P. RTE.	SECTION	COUNTY	TOTAL SHEETS	SHEET NO.
327	14-12-TEST TRACK-1	CLINTON	70	8
CONTRACT NO. 76N84				
ILLINOIS FED. AID PROJECT				

PAVING SCHEDULE										
LOCATION	BITUMINOUS MATERIALS (PRIME COAT)	BITUMINOUS MATERIALS (COVER AND SEAL COATS)	COVER COAT AGGREGATE	SEAL COAT AGGREGATE	MICRO-SURFACING, SINGLE PASS	BITUMINOUS MATERIALS (TACK COAT)	HOT-MIX ASPHALT BINDER COURSE, 1L-19.0, N70	HOT-MIX ASPHALT SURFACE COURSE, 1L-9.5, MIX "D", N70	POLYMERIZED HOT-MIX ASPHALT SURFACE COURSE, STONE MATRIX ASPHALT, 12.5, MIX "E", N80	PORTLAND CEMENT CONCRETE PAVEMENT 6" (JOINTED)
STATION TO STATION	TON	TON	TON	TON	SQ YD	POUND	TON	TON	TON	SQ YD
PARKING AREA										
3710+25.00 TO 3712+06.31	2.52	2.71	16.32	16.32	-	-	-	-	-	-
WEST TURN AROUND										
3712+23.28 TO 3715+50.00	-	-	-	-	-	-	-	-	-	2420.28
TEST TRACK										
3715+50.00 TO 3723+50.00	-	-	-	-	-	240.00	388.27	-	119.47	-
3723+50.00 TO 3727+50.00	-	-	-	-	311.11	120.00	194.13	-	59.73	-
3727+50.00 TO 3735+30.00	-	-	-	-	-	234.00	378.56	-	116.48	-
3735+30.00 TO 3743+10.00	-	-	-	-	-	234.00	378.56	116.48	-	-
3743+10.00 TO 3747+10.00	-	-	-	-	533.33	120.00	194.13	59.73	-	-
3747+10.00 TO 3751+10.00	-	-	-	-	-	120.00	194.13	59.73	-	-
3751+10.00 TO 3755+10.00	-	-	-	-	-	120.00	194.13	59.73	-	-
EAST TURN AROUND										
3755+10.00 TO 3757+32.00	-	-	-	-	-	-	-	-	-	1701.65
TOTAL	2.52	2.71	16.32	16.32	844.44	1,188.00	1,921.91	295.67	295.68	4,121.93
APPLICATIONS	1	2	-	-	-	3	-	-	-	-
USE	2.6	5.5	17	17	845	3,564.0	1,922	296	296	4,122

NOTE: SEE PAVING DETAILS SHEET FOR ADDITIONAL INFORMATION.

SUBBASE, SUBGRADE, AND SHOULDER SCHEDULE				
LOCATION	SUBBASE GRANULAR MATERIAL, TYPE A 12"	AGGREGATE BASE COURSE, TYPE A 6"	AGGREGATE SHOULDERS, TYPE A 8"	STABILIZED SUBBASE - HOT-MIX ASPHALT, 3"
STATION TO STATION	SQ YD	SQ YD	SQ YD	SQ YD
PARKING AREA				
3710+25.00 TO 3712+06.31	-	1305.82	-	-
WEST TURN AROUND				
3712+23.28 TO 3715+50.00	2,547.53	-	340.34	2,547.53
TEST TRACK				
3715+50.00 TO 3723+50.00	3,283.34	-	711.20	3,283.34
3723+50.00 TO 3727+50.00	1,733.33	-	355.56	1,733.33
3727+50.00 TO 3735+30.00	3,380.00	-	693.33	3,380.00
3735+30.00 TO 3743+10.00	3,380.00	-	693.33	3,380.00
3743+10.00 TO 3747+10.00	1,733.33	-	355.56	1,733.33
3747+10.00 TO 3751+10.00	1,733.33	-	355.56	1,733.33
3751+10.00 TO 3755+10.00	1,550.00	-	355.56	1,550.00
EAST TURN AROUND				
3755+10.00 TO 3757+32.00	1,795.81	-	252.00	1,795.81
TOTAL	21,136.67	1,305.82	4,112.43	21,136.67
USE	21,137	1,306	4,113	21,137

PAVING SCHEDULE CONTINUED									
LOCATION	PORTLAND CEMENT CONCRETE PAVEMENT 8 1/2" (JOINTED)	PROTECTIVE COAT	PAVEMENT REINFORCEMENT	BITUMINOUS MATERIALS (FOG SEAL)	BITUMINOUS SURFACE TREATMENT, (PREVENTIVE MAINTENANCE)	DIAMOND GRINDING AND GROOVING (ROADWAY SECTION)	LONGITUDINAL JOINT SEALANT	MATERIAL TRANSFER DEVICE	CONTINUOUSLY REINFORCED PORTLAND CEMENT CONCRETE PAVEMENT 8 1/2"
STATION TO STATION	SQ YD	SQ YD	SQ YD	POUND	SQ YD	SQ YD	FOOT	TON	SQ YD
PARKING AREA									
3710+25.00 TO 3712+06.31	-	-	-	-	-	-	-	-	-
WEST TURN AROUND									
3712+23.28 TO 3715+50.00	-	-	-	-	-	-	-	-	-
TEST TRACK									
3715+50.00 TO 3723+50.00	1,066.67	-	933.33	-	-	-	800.0	507.74	933.33
3723+50.00 TO 3727+50.00	533.33	573.33	533.33	-	-	573.33	400.0	253.86	533.33
3727+50.00 TO 3735+30.00	1,040.00	1040.00	1,040.00	-	-	1,040.00	780.0	495.04	1,040.00
3735+30.00 TO 3743+10.00	1,040.00	1040.00	1,040.00	-	-	1,040.00	780.0	495.04	1,040.00
3743+10.00 TO 3747+10.00	533.33	-	533.33	-	-	-	400.0	253.86	533.33
3747+10.00 TO 3751+10.00	533.33	-	533.33	240.0	533.33	-	400.0	253.86	533.33
3751+10.00 TO 3755+10.00	533.33	-	400.00	-	-	-	400.0	253.86	400.00
EAST TURN AROUND									
3755+10.00 TO 3757+32.00	-	-	-	-	-	-	-	-	-
TOTAL	5,279.99	2,653.33	5,013.32	240.0	533.33	2,653.33	3,960.0	2,513.26	5,013.32
APPLICATIONS	-	-	-	-	-	-	4	-	-
USE	5,280	2,654	5,014	240	534	2,654	15,840	2,514	5,014

NOTE: SEE PAVING DETAILS SHEET FOR ADDITIONAL INFORMATION.

FENCING SCHEDULE						
LOCATION				WOVEN WIRE FENCE, 4'	ACCESS GATE, DOUBLE, 30 FOOT	
STATION	OFFSET	TO	STATION	OFFSET	FOOT	EACH
3712+84.98	12.00 RT	-	3712+84.98	18.00 LT	-	1
3712+84.98	18.00 LT	-	3712+84.98	26.00 LT	8.00	-
3712+84.98	26.00 LT	-	3757+47.16	26.00 LT	4,462.18	-
3757+47.16	26.00 LT	-	3757+47.16	102.69 RT	128.69	-
3712+84.98	12.00 RT	-	3712+85.00	103.24 RT	91.24	-
3712+85.00	103.24 RT	-	3713+21.19	103.00 RT	36.19	-
3738+03.98	158.49 RT	-	3738+50.52	171.40 RT	48.30	-
3749+94.62	102.52 RT	-	3750+61.69	102.34 RT	67.07	-
3756+65.27	102.81 RT	-	3756+84.78	102.55 RT	19.51	-
3756+84.78	102.55 RT	-	3757+04.29	102.29 RT	19.51	-
3757+04.29	102.29 RT	-	3757+12.91	102.28 RT	8.62	-
3757+12.91	102.28 RT	-	3757+60.78	102.92 RT	47.87	-
TOTAL					4,937.18	1
USE					4,938	1

WIDE FLANGE BEAM SCHEDULE	
LOCATION	WIDE FLANGE BEAM TERMINAL JOINT COMPLETE (SPECIAL)
STATION	EACH
3715+50.00	1
3735+30.00	1
TOTAL	2
USE	2

MODEL: D:\p4\p\... FILE NAME: S:\projects\2015 JOB\5151003-00 ABA_BMPR_FTB_174 Item_18\NO_22 - Test Track\000\000\000_Schedule\0376N84-Sub-Schedule_002.dwg



USER NAME = smaxwell	DESIGNED - JB	REVISED -
PLOT SCALE = 100,0000' / in.	DRAWN - JB	REVISED -
PLOT DATE = 2/18/2021	CHECKED - FBN	REVISED -
	DATE - 02/19/2021	REVISED -

STATE OF ILLINOIS
DEPARTMENT OF TRANSPORTATION

SCALE: NONE	SHEET 2 OF 2 SHEETS	STA. TO STA.
-------------	---------------------	--------------

F.A.P. RTE. 327	SECTION 14-12-TEST TRACK-1	COUNTY CLINTON	TOTAL SHEETS 70	SHEET NO. 10
CONTRACT NO. 76N84				
ILLINOIS FED. AID PROJECT				

ALIGNMENT COORDINATES - EX US 50		
POINT / DESCRIPTION	NORTHING	EASTING
POT STA 2700+00.00	151677.7454	20095.1654
POT STA 2776+00.00	151486.5883	27692.7612

ALIGNMENT COORDINATES - US 50 TEST TRACK		
POINT / DESCRIPTION	NORTHING	EASTING
POT STA 3702+61.95	151626.1765	20355.6834
POT STA 3704+99.98	151620.1890	20593.6572
POT STA 3766+75.12	151464.8707	26766.8282

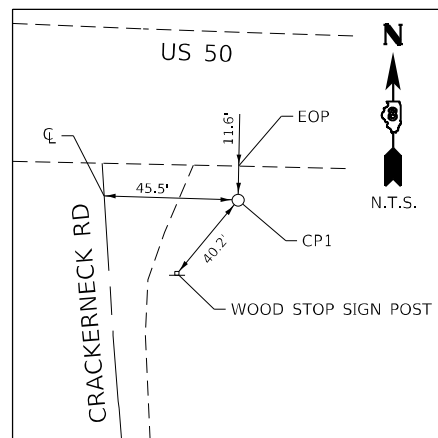
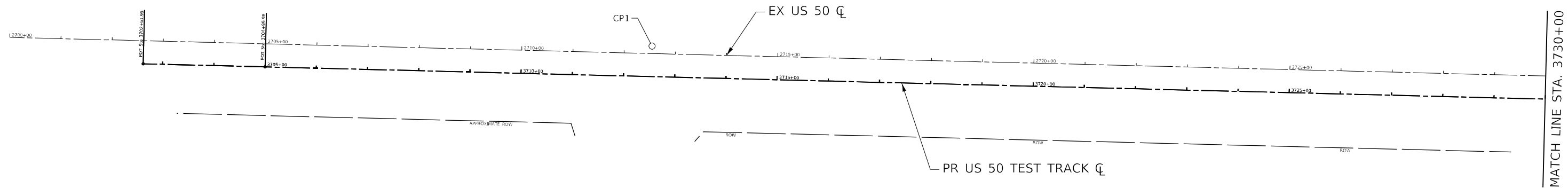
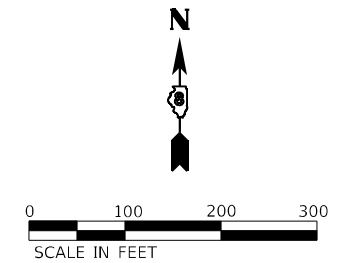

CONTROL POINT #CP1

IRON PIN WITH PLASTIC CAP
 STA 3712+54.33, 59.57' LT
 N 151660.7643
 E 21349.2275
 ELEV. 479.89

BENCHMARK C-9

ELEV. 471.07

CHISELED "□" ON TOP OF WEST SIDE OF HEADWALL FOR THE NORTH END OF A 60" CONCRETE CULVERT, NORTH OF US 50, 0.5 MILES WEST OF CRACKERNECK RD

BENCHMARK C-11

ELEV. 480.37

RAILROAD SPIKE IN SOUTH FACE OF LIGHT POLE, NORTHWEST QUAD OF US 50 AND CRACKERNECK RD

BENCHMARK C-12

ELEV. 471.53

CHISELED "□" ON CENTER OF NORTH END OF FLARED END OF 36" CONCRETE CULVERT, NORTH OF US 50, 0.1 MILES EAST OF CRACKERNECK RD

BENCHMARK C-13

ELEV. 449.18

CHISELED "□" ON CENTER OF HEADWALL FOR NORTH END OF 4'x10' BOX CULVERT, NORTH OF US 50, 0.5 MILES EAST OF CRACKERNECK RD

BENCHMARK C-R14

ELEV. 459.24

CUT "□" ON SOUTHEAST CORNER OF THE EAST END OF BRIDGE APPROACH WALL ON THE STRUCTURE SOUTH OF SN 014-009, US 50 OVER SILVER CREEK, 1.1 MILES EAST OF CRACKERNECK RD

BENCHMARK C-15

ELEV. 466.20

RAILROAD SPIKE IN SOUTH FACE OF POWER POLE WITH TRANSFORMER AT THE END OF RANZ RD, EAST OF RANZ RD, NORTH SIDE OF US 50, 0.5 MILES WEST OF RUSSLAND RD

BENCHMARK TBM-3

ELEV. 464.15

RAILROAD SPIKE IN SOUTH FACE OF LIGHT POLE, IN NORTHWEST QUAD OF US 50 AND RUSSLAND RD, NORTH SIDE OF US 50

BENCHMARK C-16

ELEV. 463.98

CHISELED "□" ON NORTH END OF SOUTH SIGN LEG FOUNDATION THAT READS "← AVISTON" NORTH OF US 50, 213' EAST OF RUSSLAND RD

MODEL: D:\p4\h\p...
 FILE NAME: S:\projects\2015_08\B51511003-00_ABA_BMPR_PTB_174_Item_18\WO_22_-_Test_Track\CADD\CADD_Sheets\0876N84-ATB_001.dwg
 DATE: 2/18/2021



USER NAME = smaxwell	DESIGNED - JB	REVISED -
PLOT SCALE = 200,0021' / in.	DRAWN - JB	REVISED -
PLOT DATE = 2/18/2021	CHECKED - FBN	REVISED -
	DATE - 02/19/2021	REVISED -

**STATE OF ILLINOIS
 DEPARTMENT OF TRANSPORTATION**

ALIGNMENTS, BENCHMARKS, AND TIES

SCALE: 1" = 100' SHEET 1 OF 3 SHEETS STA. 3702+61.95 TO STA. 3730+00.00

F.A.P. RTE.	SECTION	COUNTY	TOTAL SHEETS	SHEET NO.
327	14-12-TEST TRACK-1	CLINTON	70	11
CONTRACT NO. 76N84			ILLINOIS FED. AID PROJECT	

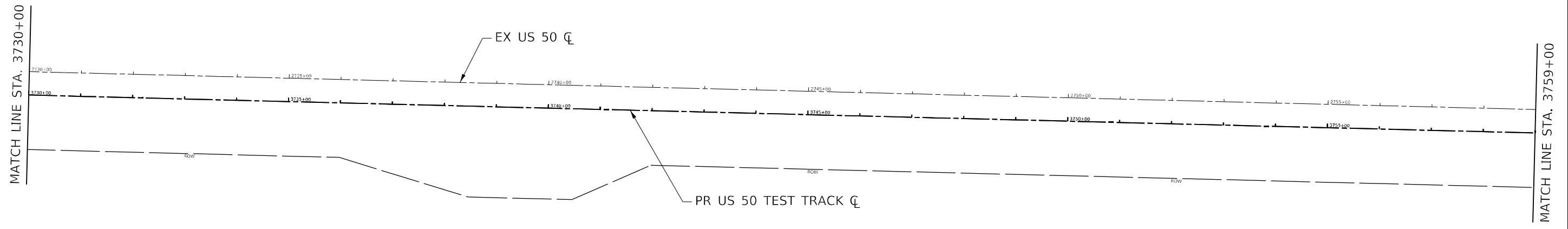
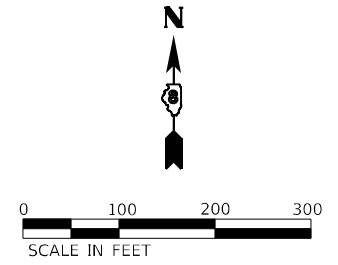

MODEL: D:\p\h\p...
 FILE NAME: S:\projects\2015_JOBS\1511003-00_A&A_B\PRR_PTB_174_Item_18\WO_22_-_Test_Track\CADD\CADD_Sheets\0876N&E-ATB_002.dgn



USER NAME = smaxwell	DESIGNED - JB	REVISED -
PLOT SCALE = 200,0021' / in.	DRAWN - JB	REVISED -
PLOT DATE = 2/18/2021	CHECKED - FBN	REVISED -
	DATE - 02/19/2021	REVISED -

**STATE OF ILLINOIS
DEPARTMENT OF TRANSPORTATION**

ALIGNMENTS, BENCHMARKS, AND TIES	
SCALE: 1" = 100'	SHEET 2 OF 3 SHEETS
STA. 3730+00.00 TO STA. 3759+00.00	

F.A.P. RTE.	SECTION	COUNTY	TOTAL SHEETS	SHEET NO.
327	14-12-TEST TRACK-1	CLINTON	70	12
CONTRACT NO. 76N84				
ILLINOIS FED. AID PROJECT				

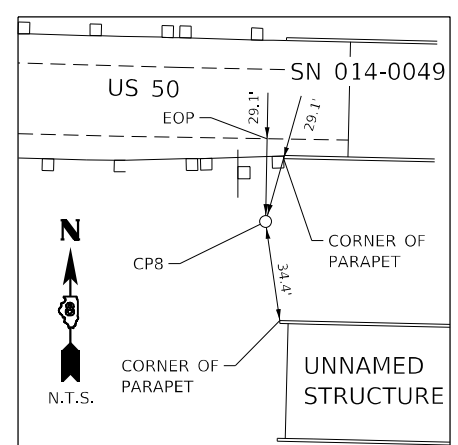
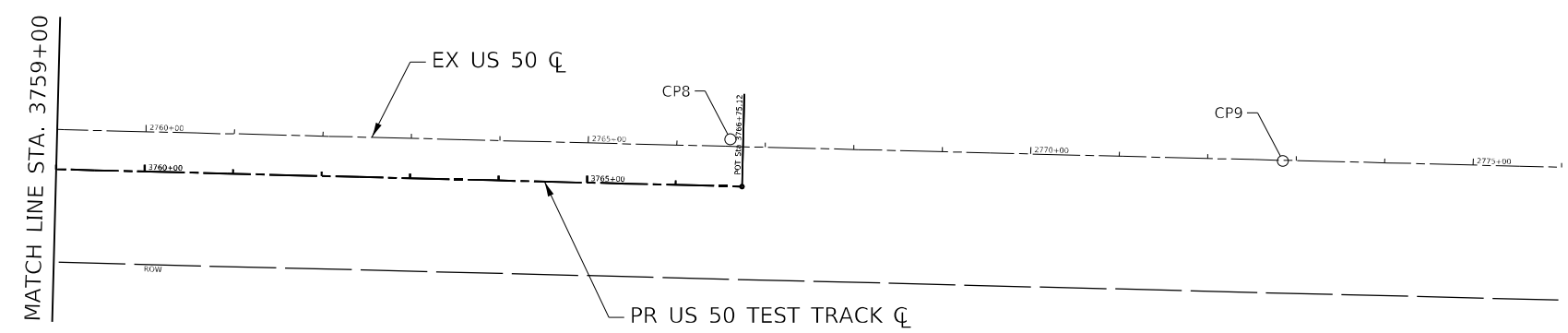
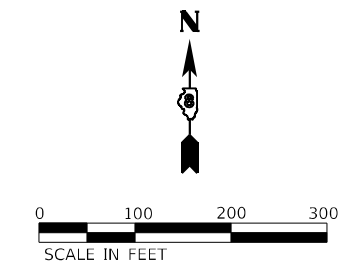

CONTROL POINT #CP8

IRON PIN WITH PLASTIC CAP
 STA 3766+60.68, 52.99 LT
 N 151518.2086
 E 27377.7678
 ELEV. 459.97

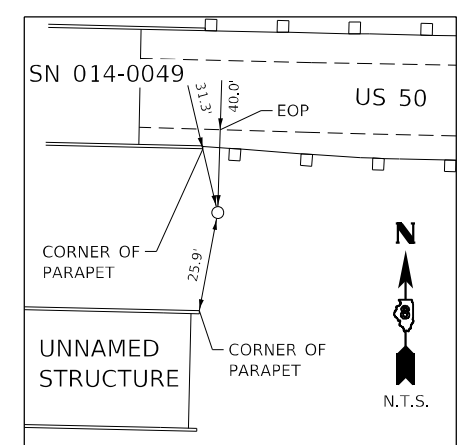

CONTROL POINT #CP9

IRON PIN WITH PLASTIC CAP
 STA 2772+84.93, 0.76' RT
 N 151493.7562
 E 27377.7678
 ELEV. 456.40

MODEL: D:\p4\p1\... FILE NAME: S:\projects\2015_JOBS\1511003-00_A84_B\PRR_PTB_174\Iron_18\WO_22 - Test Track\CADD\CADD_Sheets\0876N84-ATB-003.dgn



USER NAME = smaxwell	DESIGNED - JB	REVISED -
PLOT SCALE = 200,0021' / in.	DRAWN - JB	REVISED -
PLOT DATE = 2/18/2021	CHECKED - FBN	REVISED -
	DATE - 02/19/2021	REVISED -

**STATE OF ILLINOIS
 DEPARTMENT OF TRANSPORTATION**

ALIGNMENTS, BENCHMARKS, AND TIES

SCALE: 1" = 100' SHEET 3 OF 3 SHEETS STA. 3759+00.00 TO STA. 3766+75.12

F.A.P. RTE.	SECTION	COUNTY	TOTAL SHEETS	SHEET NO.
327	14-12-TEST TRACK-1	CLINTON	70	13
CONTRACT NO. 76N84				
ILLINOIS FED. AID PROJECT				

PLAN	SURVEYED	DATE
	PLOTTED	
	ALIGNED	
	CHECKED	
	FILED	
	NO.	
	NO.	
	NO.	

PROFILE	SURVEYED	DATE
	PLOTTED	
	GRADES	
	CHECKED	
	STRUCTURE	
	NOTATIONS	
	NO.	
	NO.	
	NO.	

MODEL: Default
 FILE NAME: S:\projects\2015_08\1511003-00_AIA_BIRM_PFB_174_Item_18\WO 22 - Test Track\CDR\CADD Sheets\28768-08-sh-PR1550_001.dgn

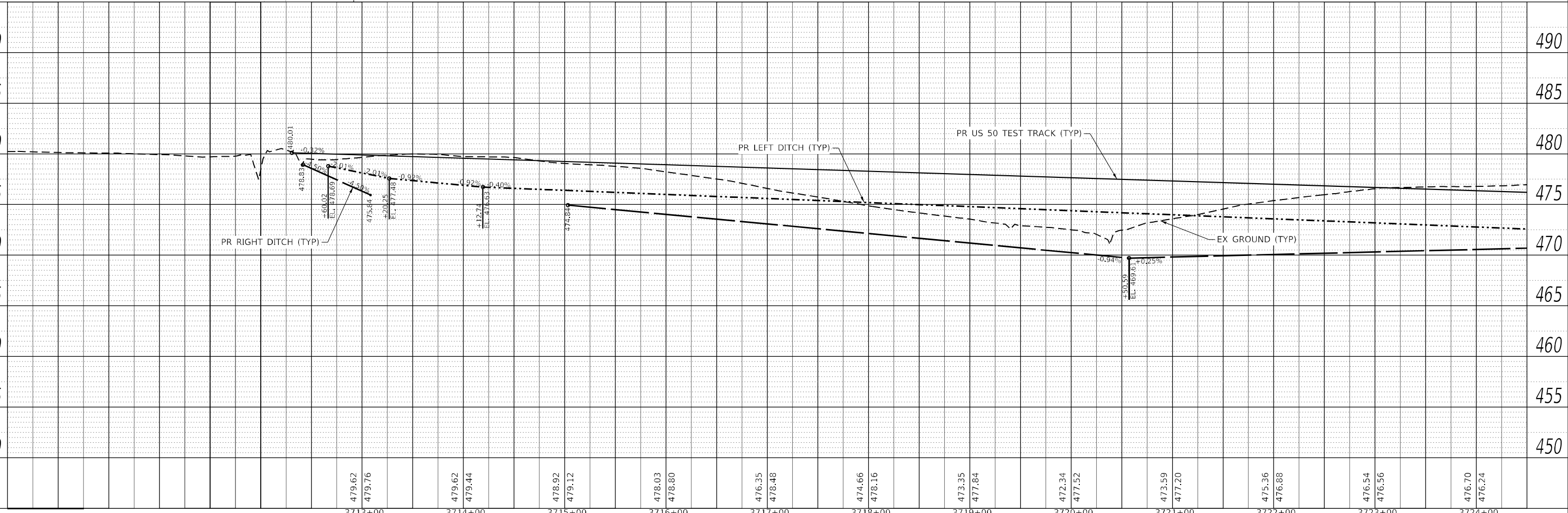
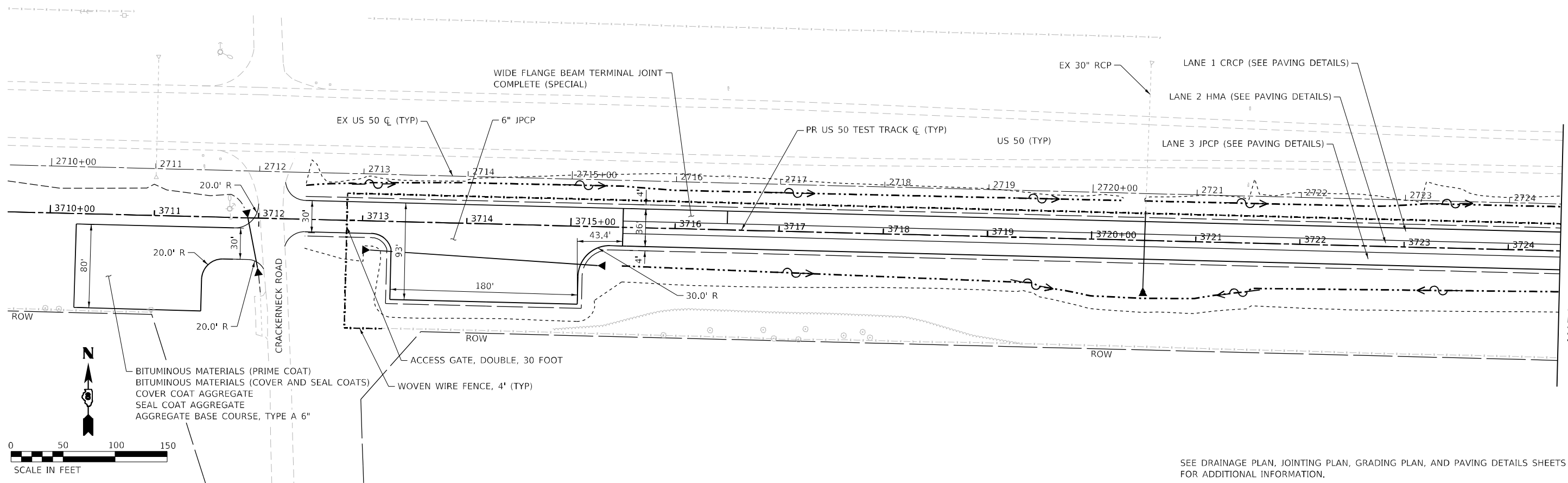

SEE DRAINAGE PLAN, JOINTING PLAN, GRADING PLAN, AND PAVING DETAILS SHEETS FOR ADDITIONAL INFORMATION.



USER NAME = smaxwell
 PLOT SCALE = 100,0000' / in.
 PLOT DATE = 2/18/2021

DESIGNED -	SDM	REVISED -	
DRAWN -	SDM	REVISED -	
CHECKED -	FBN	REVISED -	
DATE -	02/19/2021	REVISED -	

**STATE OF ILLINOIS
 DEPARTMENT OF TRANSPORTATION**

**US 50 TEST TRACK
 PLAN & PROFILE**
 SCALE: 1" = 50'
 SHEET 1 OF 4 SHEETS
 STA. 3710+25.37 TO STA. 3724+50.00

F.A.P. RTE.	SECTION	COUNTY	TOTAL SHEETS	SHEET NO.
327	14-12-TEST TRACK-1	CLINTON	70	14
CONTRACT NO. 76N84				
ILLINOIS FED. AID PROJECT				

PLAN	SURVEYED	DATE
	PLOTTED	
	ALIGNED	
	CHECKED	
	FILE NAME	
	NO.	
	BY	
	DATE	

PROFILE	SURVEYED	DATE
	PLOTTED	
	GRADES	
	CHECKED	
	STRUCTURE	
	NOTATION	
	NO.	
	BY	
	DATE	

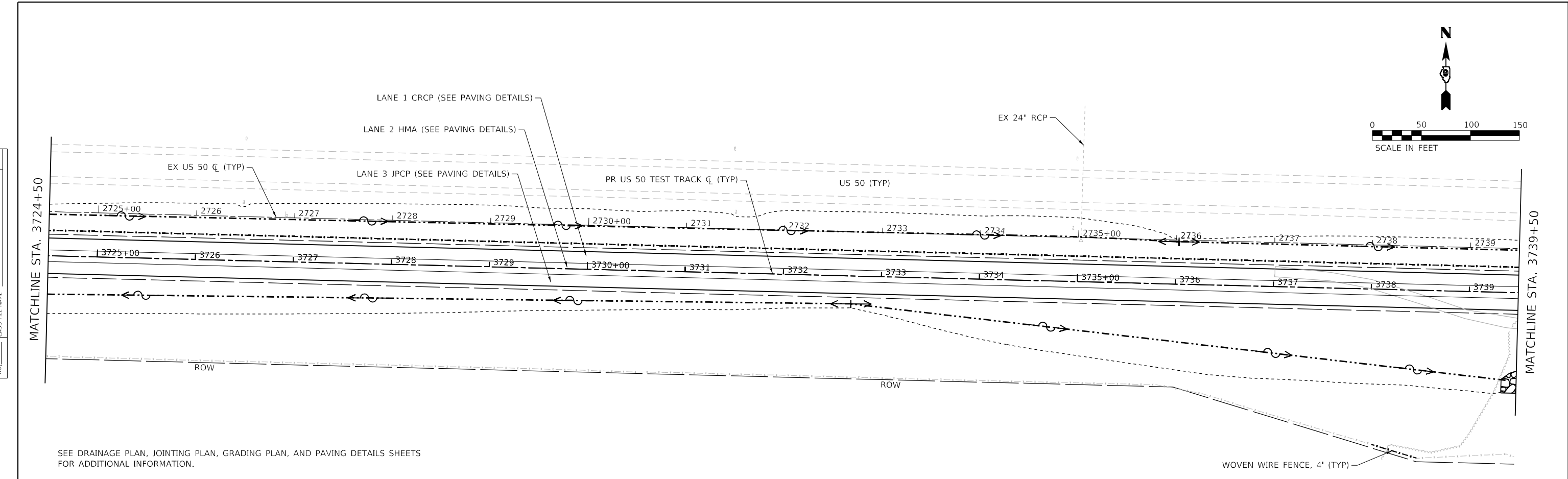

SEE DRAINAGE PLAN, JOINTING PLAN, GRADING PLAN, AND PAVING DETAILS SHEETS FOR ADDITIONAL INFORMATION.

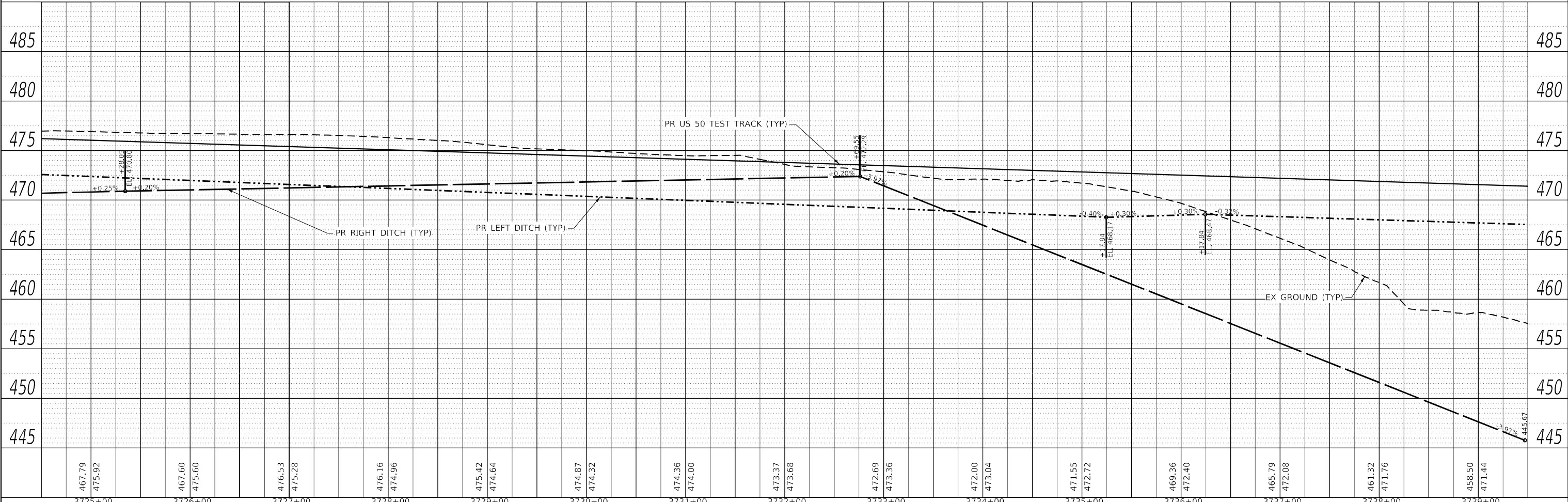

MODEL: Default
 FILE NAME: S:\projects\2015_08\1511003-00_AIA_BIRM_PTB_174_Item_18\WO 22 - Test Track\CDR\CADD Sheets\B76\68-sh-RP1550_002.dgn



USER NAME = smaxwell	DESIGNED - SDM	REVISED -
PLOT SCALE = 100,000' / in.	DRAWN - SDM	REVISED -
PLOT DATE = 2/18/2021	CHECKED - FBN	REVISED -
	DATE - 02/19/2021	REVISED -

**STATE OF ILLINOIS
DEPARTMENT OF TRANSPORTATION**

US 50 TEST TRACK PLAN & PROFILE	
SCALE: 1" = 50'	SHEET 2 OF 4 SHEETS
STA. 3724+50.00 TO STA. 3739+50.00	

F.A.P. RTE.	SECTION	COUNTY	TOTAL SHEETS	SHEET NO.
327	14-12-TEST TRACK-1	CLINTON	70	15
CONTRACT NO. 76N84				
ILLINOIS FED. AID PROJECT				

PLAN	SURVEYED	DATE
	PLOTTED	BY
	ALIGNMENT CHECKED	
	NOTE BOOK NO.	
	CADD FILE NAME	

PROFILE	SURVEYED	DATE
	PLOTTED	BY
	GRADES CHECKED	
	STRUCTURE NOTATIONS C/RWD	

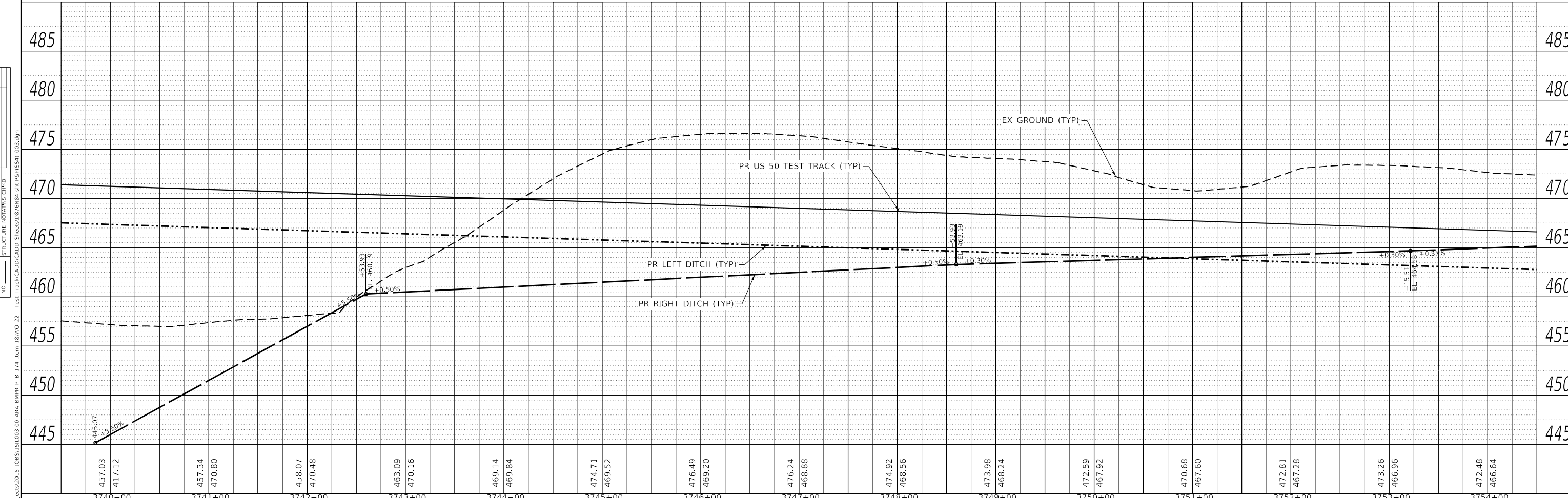
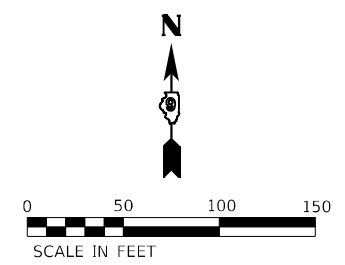
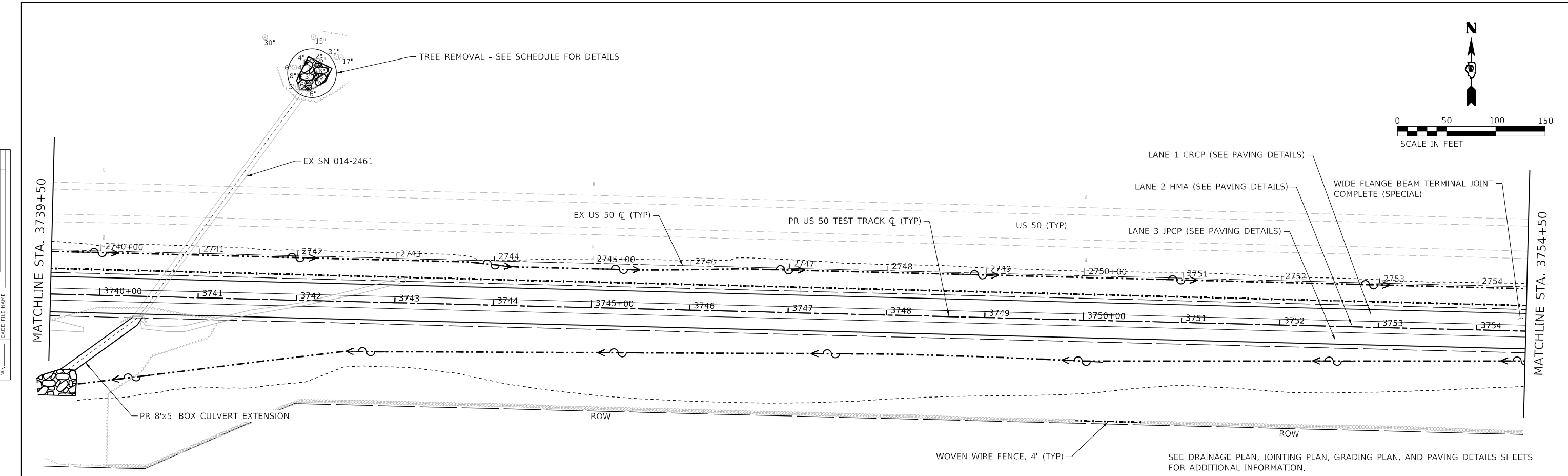

445	450	455	460	465	470	475	480	485						
3740+00	3741+00	3742+00	3743+00	3744+00	3745+00	3746+00	3747+00	3748+00	3749+00	3750+00	3751+00	3752+00	3753+00	3754+00
457.03	457.34	458.07	463.09	469.14	474.71	476.49	476.24	474.92	473.98	472.59	470.68	472.81	473.26	472.48
417.12	470.80	470.48	470.16	469.84	469.52	469.20	468.88	468.56	468.24	467.92	467.60	467.28	466.96	466.64



USER NAME = smaxwell	DESIGNED - SDM	REVISED -
PLOT SCALE = 100,000' / in.	DRAWN - SDM	REVISED -
PLOT DATE = 3/15/2021	CHECKED - FBN	REVISED -
	DATE - 02/19/2021	REVISED -

**STATE OF ILLINOIS
DEPARTMENT OF TRANSPORTATION**

**US 50 TEST TRACK
PLAN & PROFILE**

SCALE: 1" = 50' SHEET 3 OF 4 SHEETS STA. 3739+50.00 TO STA. 3754+50.00

F.A.P. RTE. 327	SECTION 14-12-TEST TRACK-1	COUNTY CLINTON	TOTAL SHEETS 70	SHEET NO. 16
CONTRACT NO. 76N84			ILLINOIS FED. AID PROJECT	

MODEL: Default
FILE NAME: S:\projects\2015_08\1511003-00_AIA_BIRM_PFB_174_Item_18\WO 22 - Test Track\CD\CD\03 Sheets\0376768-01-RFP1550_003.dgn

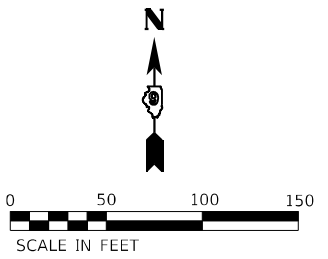

PLAN	SURVEYED	DATE
	PLOTTED	
	ALIGNMENT CHECKED	
	GRADES CHECKED	
	STRUCTURE NOTATIONS CHECKED	
	NOTE BOOK NO.	
	ADD FILE NAME	
	BY	

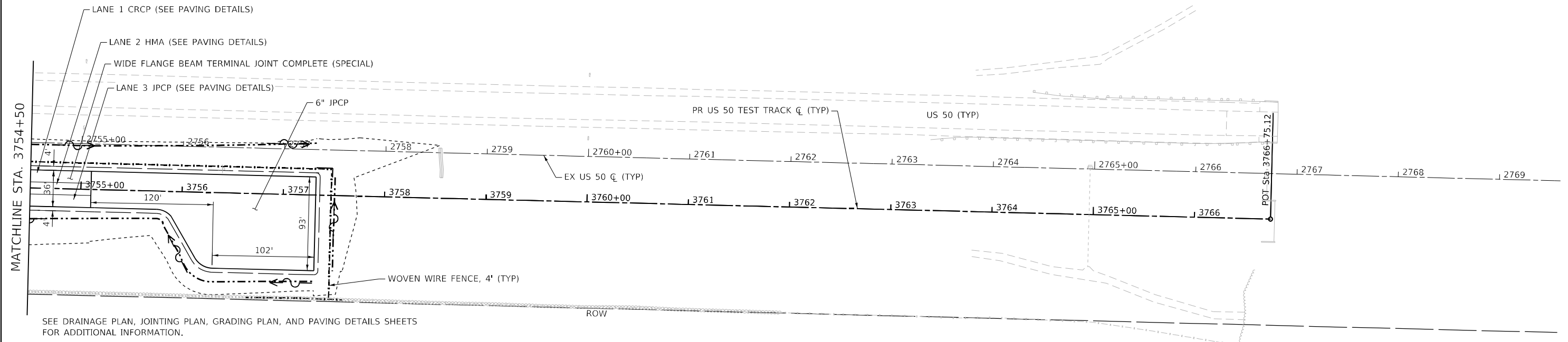

PROFILE	SURVEYED	DATE
	PLOTTED	
	GRADES CHECKED	
	STRUCTURE NOTATIONS CHECKED	
	NOTE BOOK NO.	
	ADD FILE NAME	
	BY	

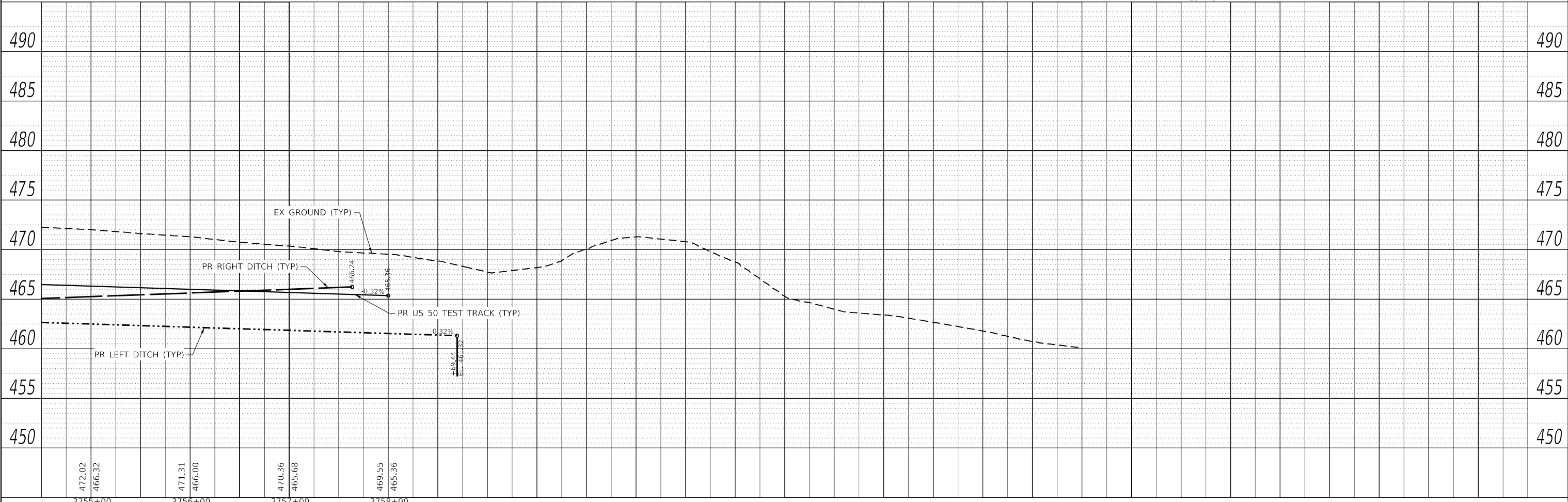

 QUIGG ENGINEERING INC	USER NAME = smaxwell DESIGNED - SDM DRAWN - SDM CHECKED - FBN DATE - 02/19/2021	REVISIONS REVISIONS REVISIONS REVISIONS	STATE OF ILLINOIS DEPARTMENT OF TRANSPORTATION	US 50 TEST TRACK PLAN & PROFILE	F.A.P. RTE. 327 SECTION 14-12-TEST TRACK-1 COUNTY CLINTON TOTAL SHEETS 70 SHEET NO. 17 CONTRACT NO. 76N84
	PLOT SCALE = 100,0000' / in. PLOT DATE = 2/18/2021	SCALE: 1" = 50' SHEET 4 OF 4 SHEETS STA. 3754+50.00 TO STA. 3762+00.00			ILLINOIS FED. AID PROJECT

MODEL: Default
 FILE NAME: S:\projects\2015_08\511003-00_AIA_Burns_PTB_174_Item_18\WO 22 - Test Track\CD\CD\CD\Sheets\B76\B76-shr-RP1550.dwg

MODEL: D:\p1\11\1103\2015_JOBS\1103\2015_ABA_BMPR_PTB_174_Item_18\WO_22 - Test Track\CADD\CADD_Sheets\0876N84-CH-MOT_001.dgn
 FILE NAME: S:\projects\2015_JOBS\1103\2015_ABA_BMPR_PTB_174_Item_18\WO_22 - Test Track\CADD\CADD_Sheets\0876N84-CH-MOT_001.dgn

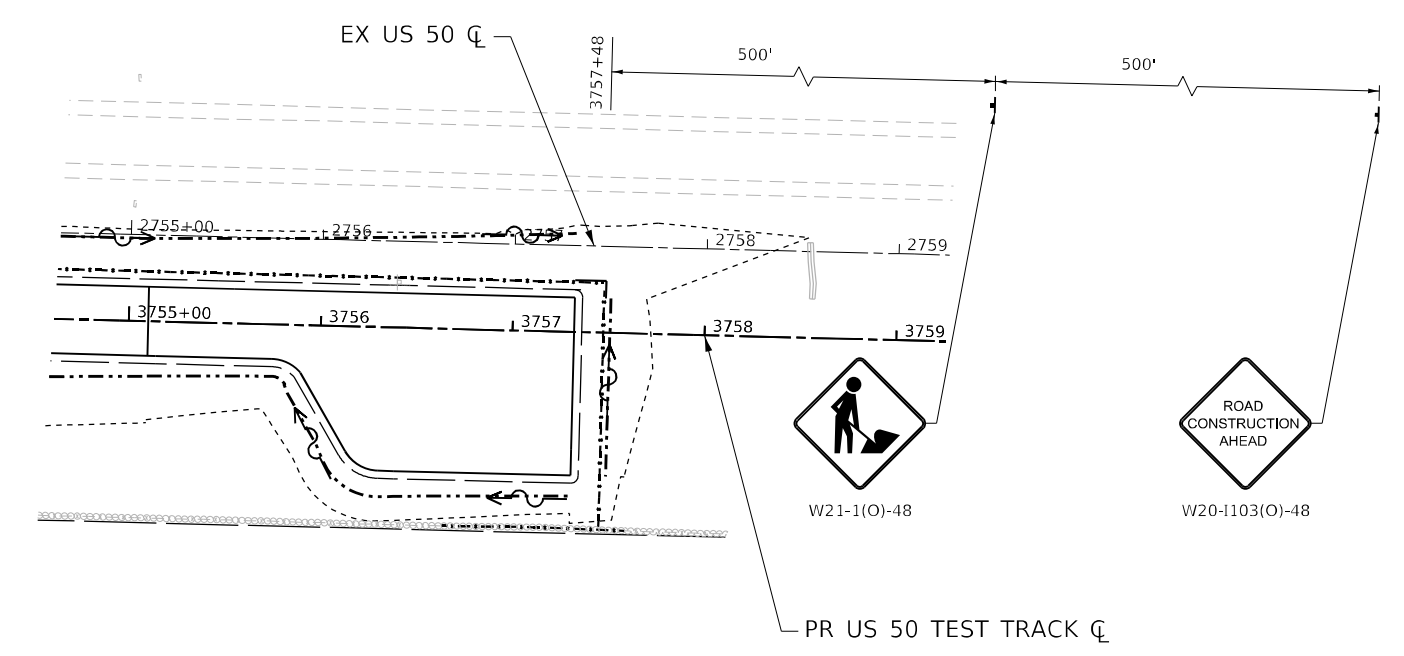
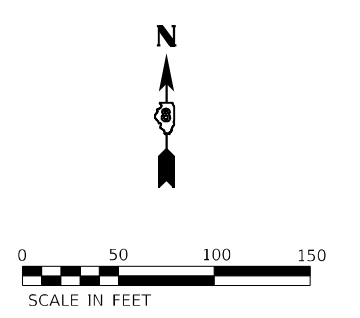
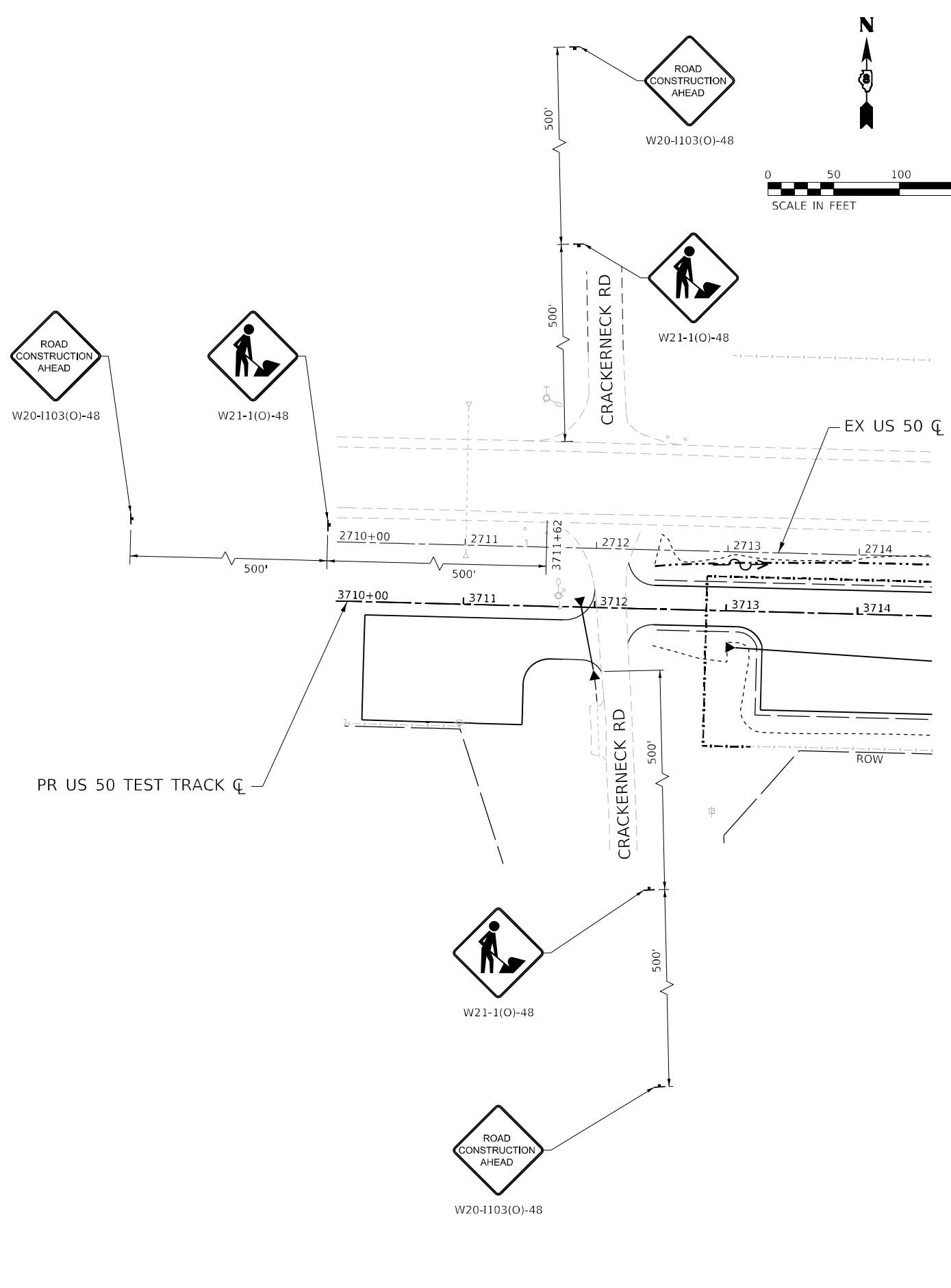
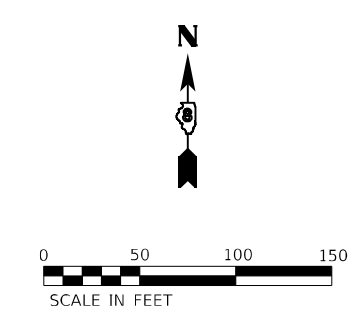
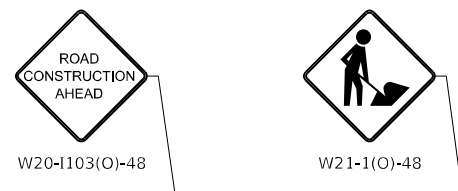

USER NAME = smaxwell	DESIGNED - JB	REVISED -
PLOT SCALE = 100,000' / in.	DRAWN - JB	REVISED -
PLOT DATE = 2/18/2021	CHECKED - FBN	REVISED -
	DATE - 02/19/2021	REVISED -

STATE OF ILLINOIS
DEPARTMENT OF TRANSPORTATION

US 50 TEST TRACK
MAINTENANCE OF TRAFFIC
SCALE: 1" = 50' SHEET 1 OF 1 SHEETS STA. TO STA.

F.A.P. RTE.	SECTION	COUNTY	TOTAL SHEETS	SHEET NO.
327	14-12-TEST TRACK-1	CLINTON	70	18
CONTRACT NO. 76N84				
ILLINOIS FED. AID PROJECT				

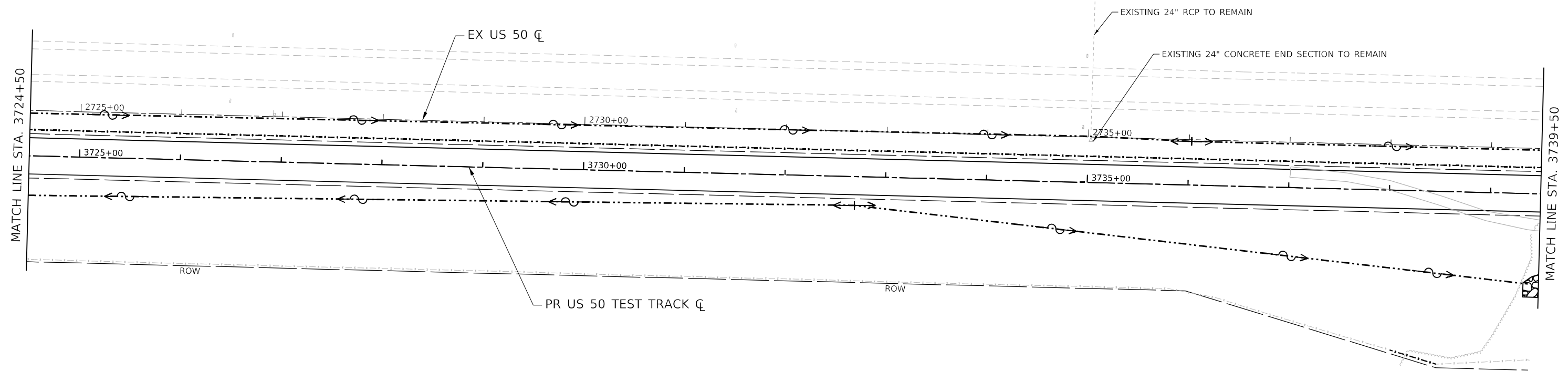

MODEL: D:\p\h\p...
 FILE NAME: S:\projects\2015_JOBS\1511003-00_A&A_BMPR_PTB_174_Item_1B\WO_22_-_Test_Track\CADD\CADD_Sheets\0376N84-eh-drain_002.dwg



USER NAME = smaxwell	DESIGNED - JB	REVISED -
DRAWN - JB	REVISED -	
PLOT SCALE = 100,0000' / in.	CHECKED - FBN	REVISED -
PLOT DATE = 2/18/2021	DATE - 02/19/2021	REVISED -

STATE OF ILLINOIS
DEPARTMENT OF TRANSPORTATION

US 50 TEST TRACK
DRAINAGE PLAN

SCALE: 1" = 50' SHEET 2 OF 4 SHEETS STA. 3724+50.00 TO STA. 3739+50.00

F.A.P. RTE.	SECTION	COUNTY	TOTAL SHEETS	SHEET NO.
327	14-12-TEST TRACK-1	CLINTON	70	20
CONTRACT NO. 76N84				
ILLINOIS FED. AID PROJECT				

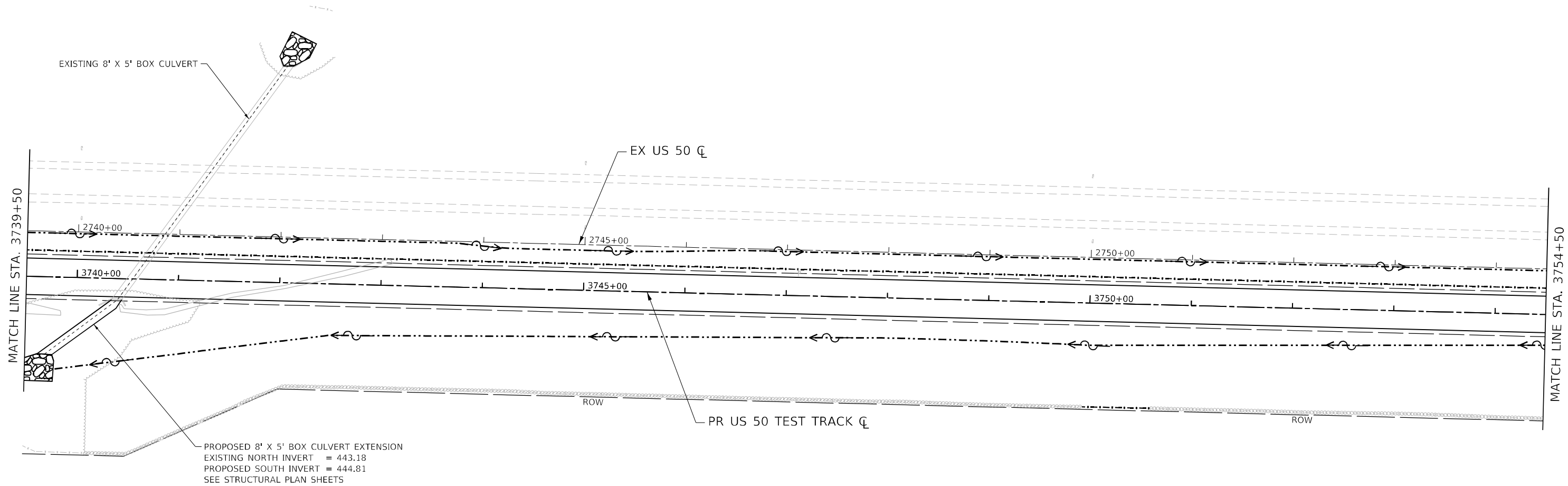
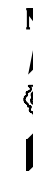

PROPOSED 8' X 5' BOX CULVERT EXTENSION
 EXISTING NORTH INVERT = 443.18
 PROPOSED SOUTH INVERT = 444.81
 SEE STRUCTURAL PLAN SHEETS

MODEL: D:\p\h\p...
 FILE NAME: S:\projects\2015_JOBS\1511003-00_A&A_BMPR_PTB_174_Item_18\WO_22_-_Test_Track\CADD\CADD_Sheets\0376N84-eh-drain_003.dwg



USER NAME = smaxwell	DESIGNED - JB	REVISED -
PLOT SCALE = 100,0000' / in.	DRAWN - JB	REVISED -
PLOT DATE = 2/18/2021	CHECKED - FBN	REVISED -
	DATE - 02/19/2021	REVISED -

**STATE OF ILLINOIS
 DEPARTMENT OF TRANSPORTATION**

US 50 TEST TRACK DRAINAGE PLAN	
SCALE: 1" = 50'	SHEET 3 OF 4 SHEETS
STA. 3739+50.00 TO STA. 3754+50.00	

F.A.P. RTE.	SECTION	COUNTY	TOTAL SHEETS	SHEET NO.
327	14-12-TEST TRACK-1	CLINTON	70	21
CONTRACT NO. 76N84				
ILLINOIS FED. AID PROJECT				

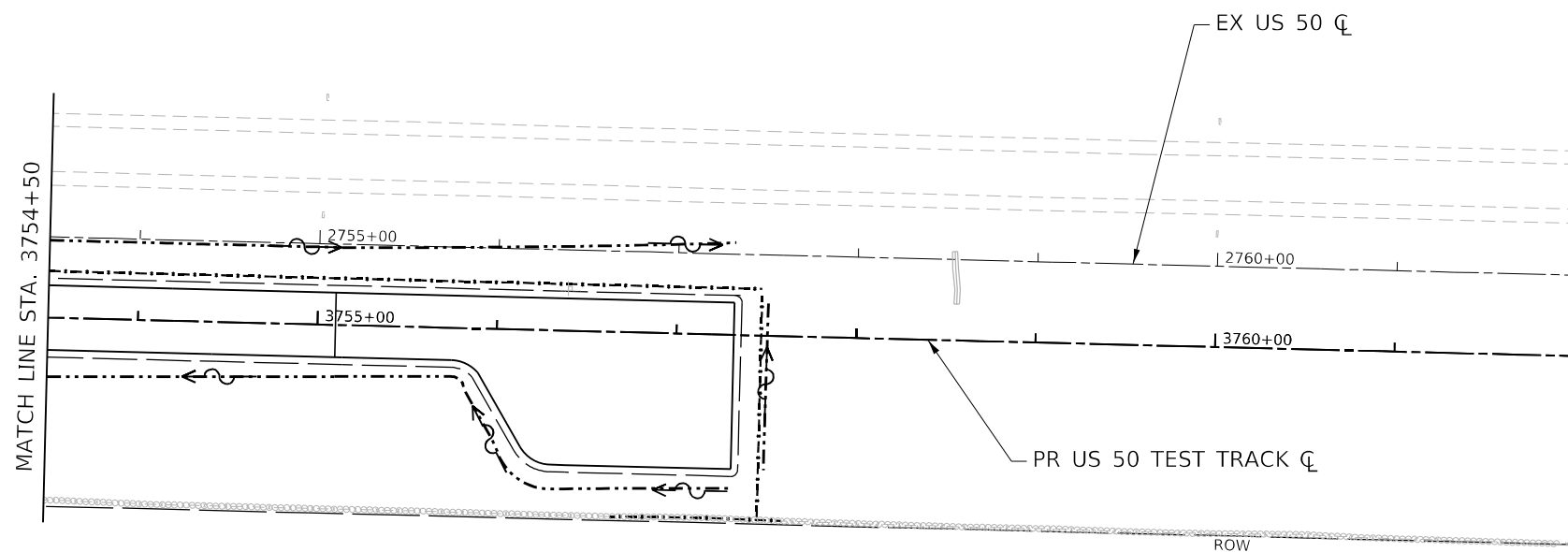

MODEL Path: \\s:\projects\2015_JOBS\1511003-00_A&A_BMPR_PTB_174_Item_18\WO_22_-_Test_Track\CADD\CADD_Sheets\0876N84-ctb-drain_001.dwg
 FILE NAME: \\s:\projects\2015_JOBS\1511003-00_A&A_BMPR_PTB_174_Item_18\WO_22_-_Test_Track\CADD\CADD_Sheets\0876N84-ctb-drain_001.dwg



USER NAME = smaxwell	DESIGNED - JB	REVISED -
	DRAWN - JB	REVISED -
PLOT SCALE = 100,0000' / in.	CHECKED - FBN	REVISED -
PLOT DATE = 2/18/2021	DATE - 02/19/2021	REVISED -





STATE OF ILLINOIS
DEPARTMENT OF TRANSPORTATION

US 50 TEST TRACK
DRAINAGE PLAN

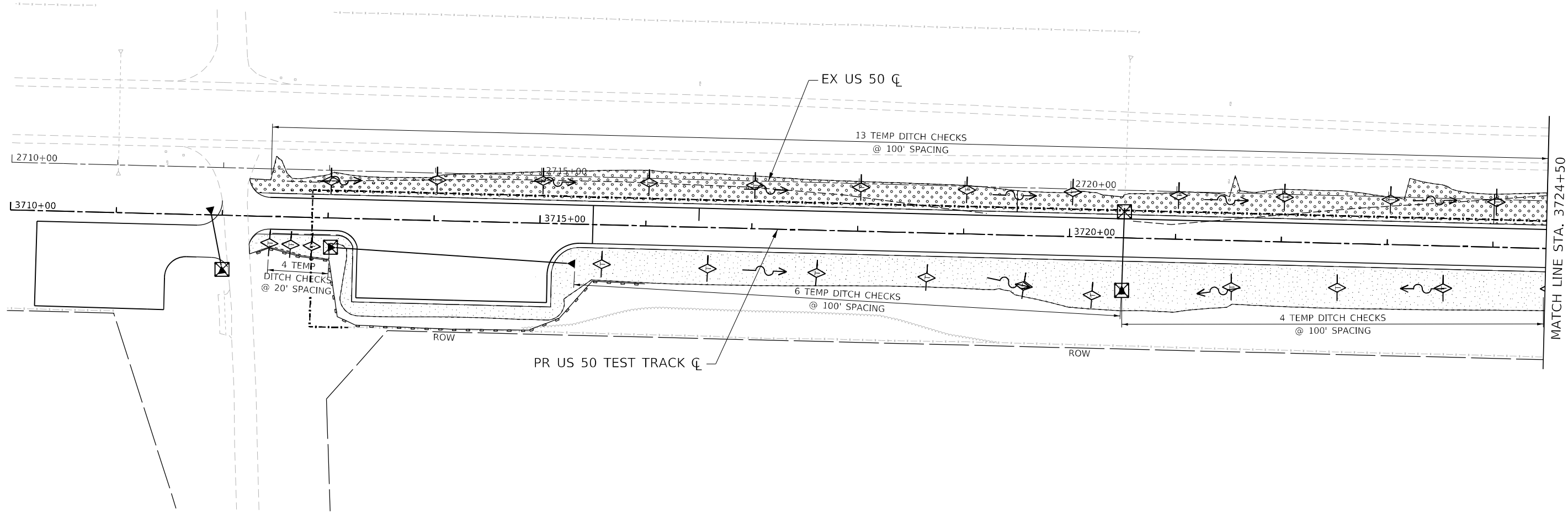
SCALE: 1" = 50' SHEET 4 OF 4 SHEETS STA. 3754+50.00 TO STA. 3762+00.00

F.A.P. RTE.	SECTION	COUNTY	TOTAL SHEETS	SHEET NO.
327	14-12-TEST TRACK-1	CLINTON	70	22
CONTRACT NO. 76N84			ILLINOIS FED. AID PROJECT	



-  SEEDING, CLASS 2 WITH MULCH METHOD 2
-  SEEDING, CLASS 2A WITH MULCH METHOD 2
-  TEMPORARY DITCH CHECK
-  PERIMETER EROSION BARRIER
-  INLET & PIPE PROTECTION

MODEL Path: \\s:\projects\2015\JOBS\1511003-00_A&A_B\PRR_PTB_174\Item_18\WO_22_-_Test_Track\CADD\CADD_Sheets\0876N84-eh-eros_001.dgn



USER NAME = smaxwell	DESIGNED - JB	REVISED -
PLOT SCALE = 100,0000' / in.	DRAWN - JB	REVISED -
PLOT DATE = 2/18/2021	CHECKED - FBN	REVISED -
	DATE - 02/19/2021	REVISED -

**STATE OF ILLINOIS
DEPARTMENT OF TRANSPORTATION**

**US 50 TEST TRACK
EROSION CONTROL PLAN**

SCALE: 1" = 50' SHEET 1 OF 4 SHEETS STA. 3710+25.37 TO STA. 3724+50.00

F.A.P. RTE.	SECTION	COUNTY	TOTAL SHEETS	SHEET NO.
327	14-12-TEST TRACK-1	CLINTON	70	23
CONTRACT NO. 76N84				
ILLINOIS FED. AID PROJECT				

MATCH LINE STA. 3724+50

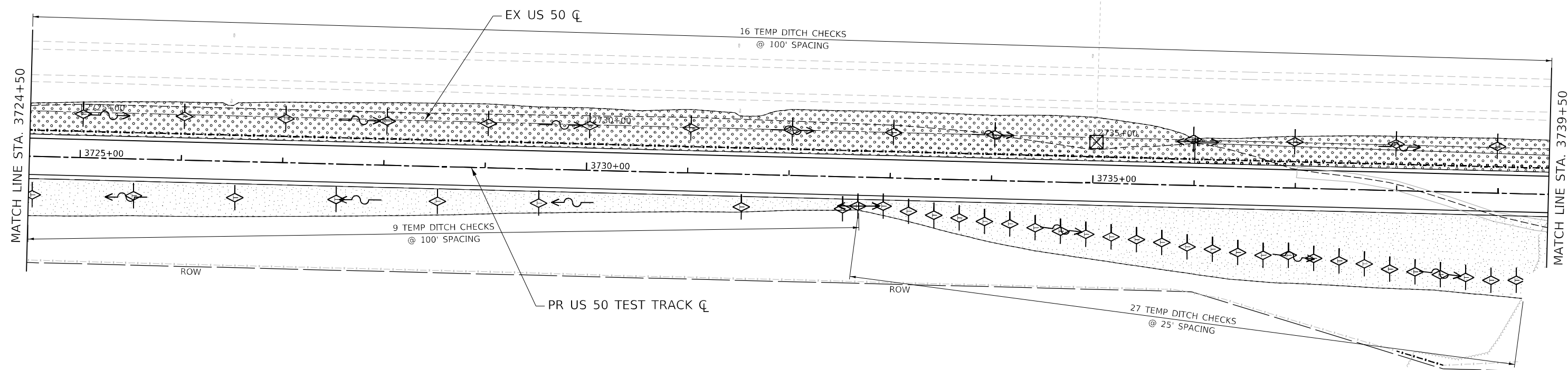

- SEEDING, CLASS 2 WITH MULCH METHOD 2
- SEEDING, CLASS 2A WITH MULCH METHOD 2
- TEMPORARY DITCH CHECK
- PERIMETER EROSION BARRIER
- INLET & PIPE PROTECTION

MODEL: D:\p4\h\p...
 FILE NAME: S:\projects\2015_JOBS\1511003-00_A&A_B\PRR_PTB_174_Item_18\WO_22_-_Test_Track\CAD\CADD_Sheets\0376N84-eh-eros_002.dwg







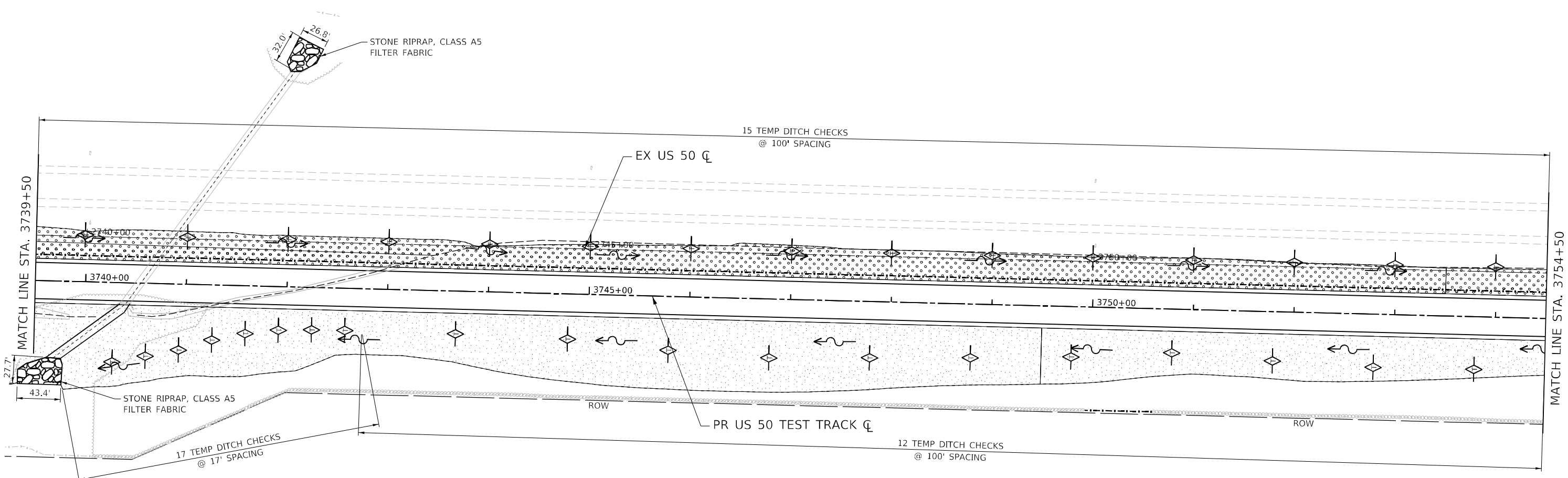

USER NAME = smaxwell	DESIGNED - JB	REVISED -
PLOT SCALE = 100,0000' / in.	DRAWN - JB	REVISED -
PLOT DATE = 2/18/2021	CHECKED - FBN	REVISED -
	DATE - 02/19/2021	REVISED -

**STATE OF ILLINOIS
DEPARTMENT OF TRANSPORTATION**

US 50 TEST TRACK EROSION CONTROL PLAN	
SCALE: 1" = 50'	SHEET 2 OF 4 SHEETS
STA. 3724+50.00 TO STA. 3739+50.00	

F.A.P. RTE.	SECTION	COUNTY	TOTAL SHEETS	SHEET NO.
327	14-12-TEST TRACK-1	CLINTON	70	24
CONTRACT NO. 76N84				
ILLINOIS FED. AID PROJECT				



-  SEEDING, CLASS 2 WITH MULCH METHOD 2
-  SEEDING, CLASS 2A WITH MULCH METHOD 2
-  TEMPORARY DITCH CHECK
-  PERIMETER EROSION BARRIER
-  INLET & PIPE PROTECTION

MODEL: D:\p4\h...
 FILE NAME: S:\projects\2015_JOBS\1511003-00_ABA_BMPR_PTB_174_Item_18\WO_22_-_Test_Track\CADD\CADD_Sheets\0876N84-eh-eros_003.dgn



USER NAME = smaxwell	DESIGNED - JB	REVISED -
PLOT SCALE = 100,0000' / in.	DRAWN - JB	REVISED -
PLOT DATE = 2/18/2021	CHECKED - FBN	REVISED -
	DATE - 02/19/2021	REVISED -

STATE OF ILLINOIS
DEPARTMENT OF TRANSPORTATION

US 50 TEST TRACK
EROSION CONTROL PLAN

SCALE: 1" = 50' SHEET 3 OF 4 SHEETS STA. 3739+50.00 TO STA. 3754+50.00

F.A.P. RTE.	SECTION	COUNTY	TOTAL SHEETS	SHEET NO.
327	14-12-TEST TRACK-1	CLINTON	70	25
CONTRACT NO. 76N84				
ILLINOIS FED. AID PROJECT				

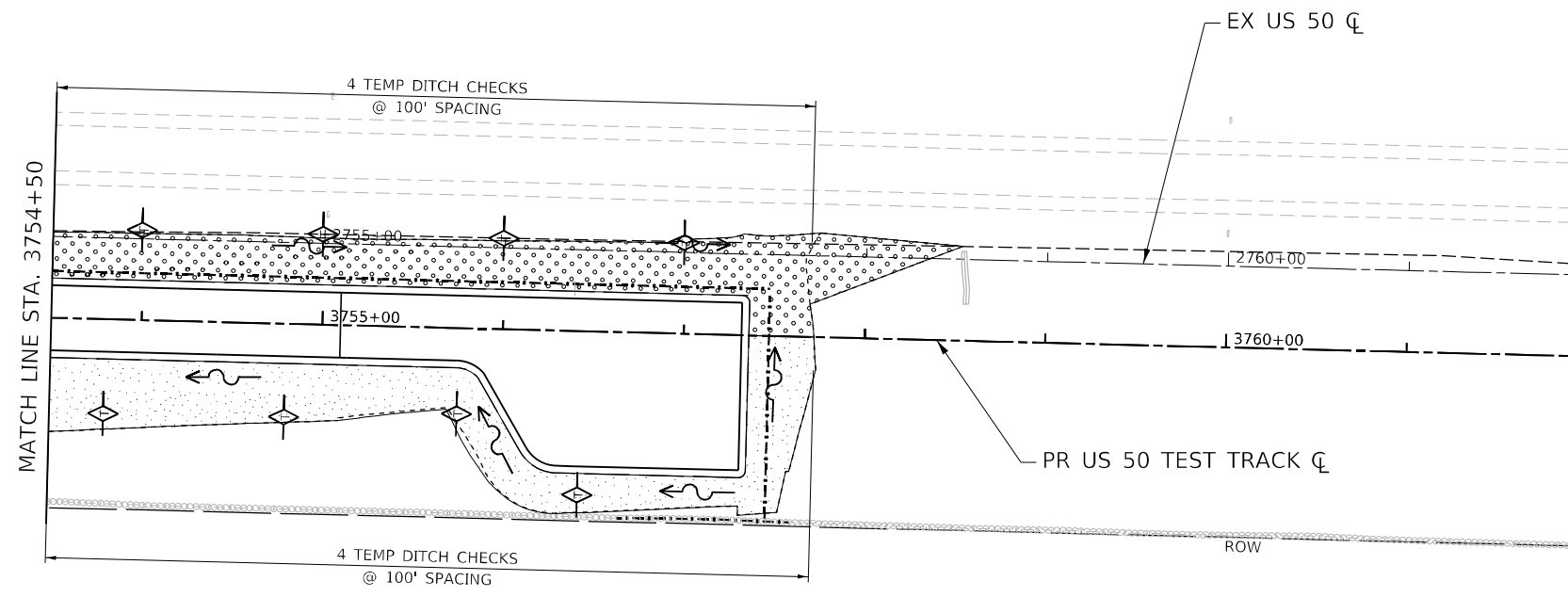

- SEEDING, CLASS 2 WITH MULCH METHOD 2
- SEEDING, CLASS 2A WITH MULCH METHOD 2
- TEMPORARY DITCH CHECK
- PERIMETER EROSION BARRIER
- INLET & PIPE PROTECTION

MODEL: D:\p4\h...
 FILE NAME: S:\projects\2015_JOBS\1511003-00_A&A_B\PRR_PTB_174_Item_18\WO_22_-_Test_Track\CADD\CADD_Sheets\0876N84-eh-eros_004.dgn



USER NAME = smaxwell	DESIGNED - JB	REVISED -
DRAWN - JB	REVISIONS -	
PLOT SCALE = 100,0000' / in.	CHECKED - FBN	REVISED -
PLOT DATE = 2/18/2021	DATE - 02/19/2021	REVISED -

**STATE OF ILLINOIS
DEPARTMENT OF TRANSPORTATION**

**US 50 TEST TRACK
EROSION CONTROL PLAN**

SCALE: 1" = 50' SHEET 4 OF 4 SHEETS STA. 3754+50.00 TO STA. 3762+00.00

F.A.P. RTE.	SECTION	COUNTY	TOTAL SHEETS	SHEET NO.
327	14-12-TEST TRACK-1	CLINTON	70	26
CONTRACT NO. 76N84				
ILLINOIS FED. AID PROJECT				

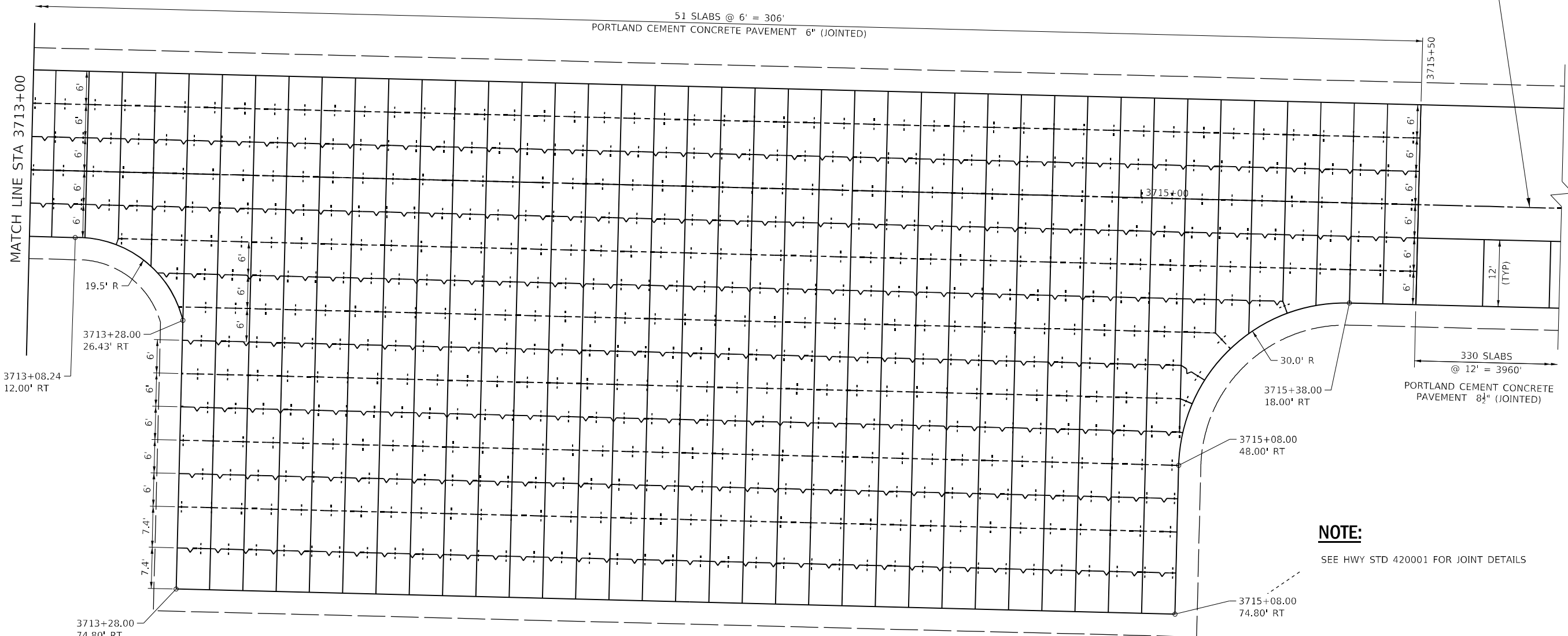
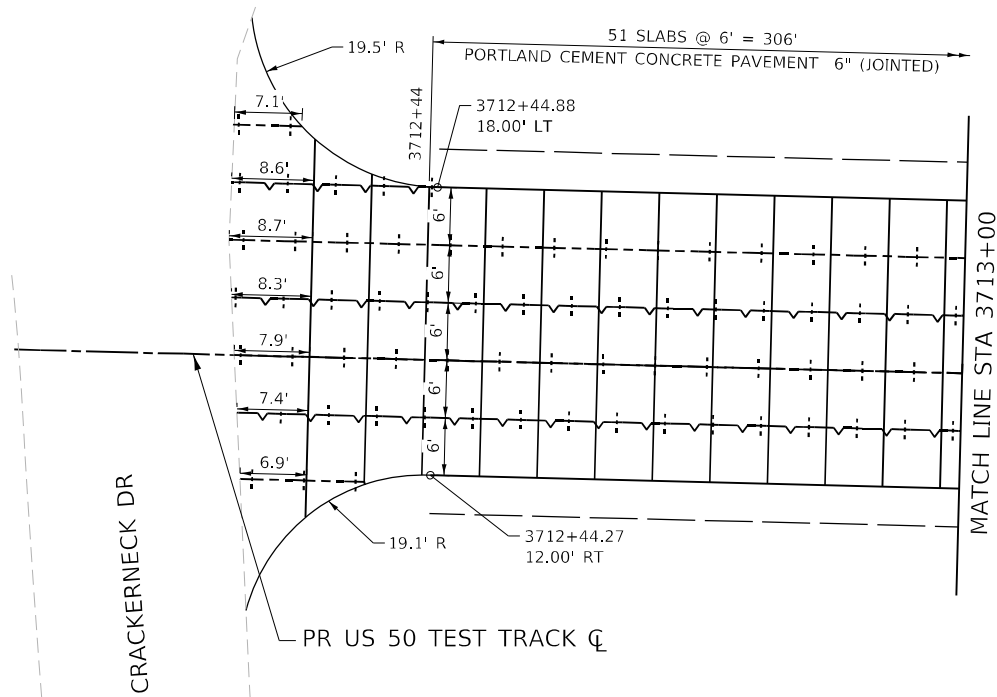
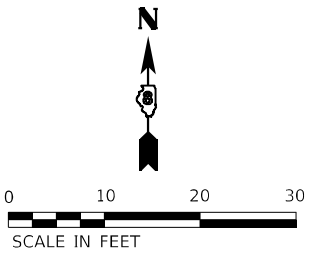

NOTE:
SEE HWY STD 420001 FOR JOINT DETAILS

MODEL Path: \\s:\projects\2015\JOBS\1511003-00_ABA_BMPR_PTB_174_Item_18\WO_22_Test_Track\CADD\CADD_Sheets\0376N84-jointing_001.dgn
 FILE NAME: \\s:\projects\2015\JOBS\1511003-00_ABA_BMPR_PTB_174_Item_18\WO_22_Test_Track\CADD\CADD_Sheets\0376N84-jointing_001.dgn



USER NAME = smaxwell	DESIGNED - JB	REVISED -
PLOT SCALE = 20,0000 */ in.	DRAWN - JB	REVISED -
PLOT DATE = 2/18/2021	CHECKED - FBN	REVISED -
	DATE - 02/19/2021	REVISED -

**STATE OF ILLINOIS
DEPARTMENT OF TRANSPORTATION**

**US 50 TEST TRACK
JOINTING PLAN**

SCALE: 1"=10' SHEET 1 OF 2 SHEETS STA. TO STA.

F.A.P. RTE.	SECTION	COUNTY	TOTAL SHEETS	SHEET NO.
327	14-12-TEST TRACK-1	CLINTON	70	27
CONTRACT NO. 76N84				
ILLINOIS FED. AID PROJECT				

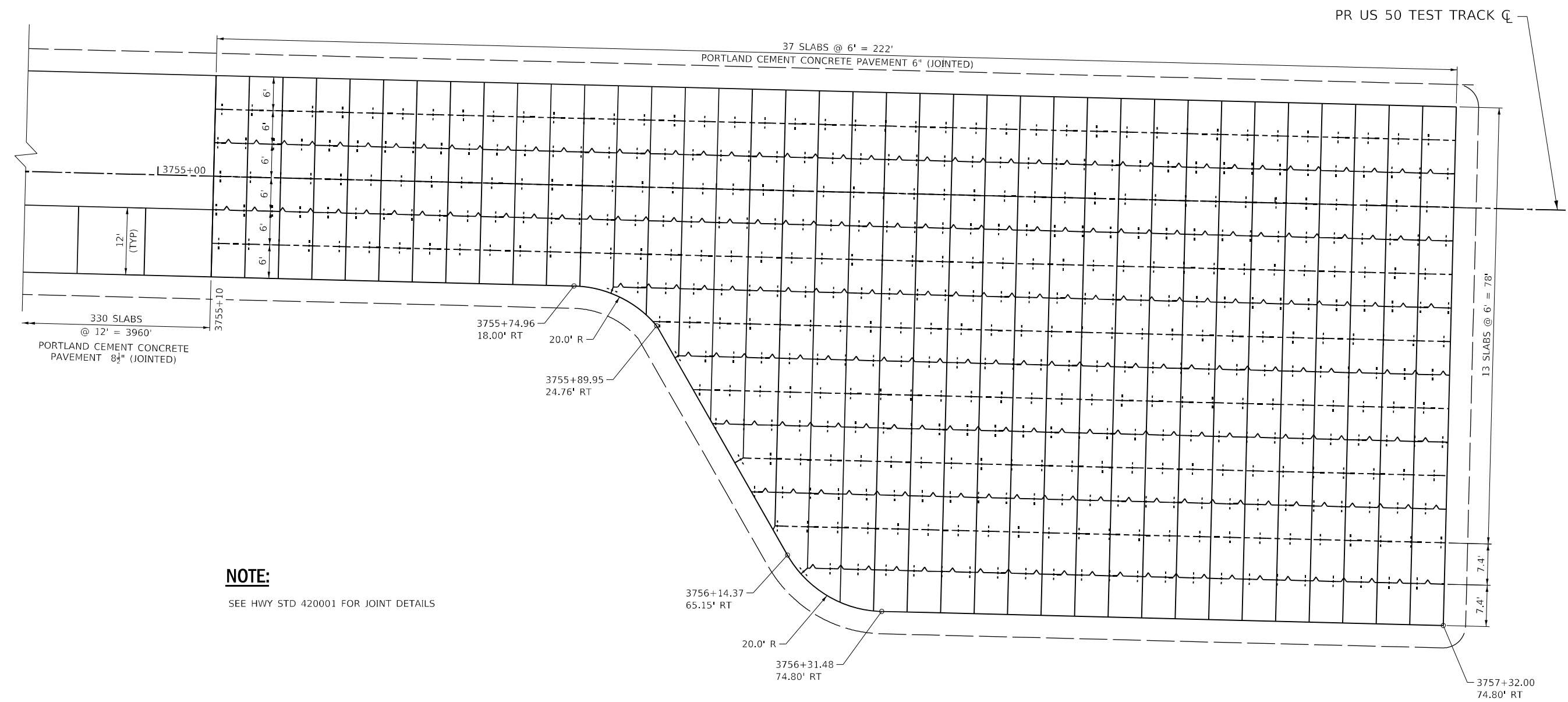
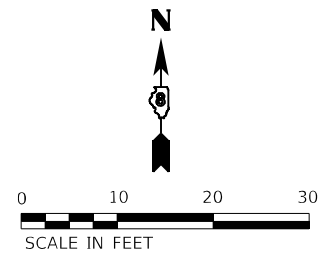

NOTE:
SEE HWY STD 420001 FOR JOINT DETAILS

MODEL: D:\p1\11\1103\2015_JOBS\1103\2015_JOBS\1103\2015 - Test Track\CADD\CADD_Sheets\0876N84-ctb-jointing 002.dgn
 FILE NAME: S:\projects\2015_JOBS\1103\2015_JOBS\1103\2015 - Test Track\CADD\CADD_Sheets\0876N84-ctb-jointing 002.dgn



USER NAME = smaxwell	DESIGNED - JB	REVISED -
PLOT SCALE = 20,0000 * / in.	DRAWN - JB	REVISED -
PLOT DATE = 2/18/2021	CHECKED - FBN	REVISED -
	DATE - 02/19/2021	REVISED -

**STATE OF ILLINOIS
DEPARTMENT OF TRANSPORTATION**

**US 50 TEST TRACK
JOINTING PLAN**

SCALE: 1"=10' SHEET 2 OF 2 SHEETS STA. TO STA.

F.A.P. RTE.	SECTION	COUNTY	TOTAL SHEETS	SHEET NO.
327	14-12-TEST TRACK-1	CLINTON	70	28
CONTRACT NO. 76N84				
ILLINOIS FED. AID PROJECT				

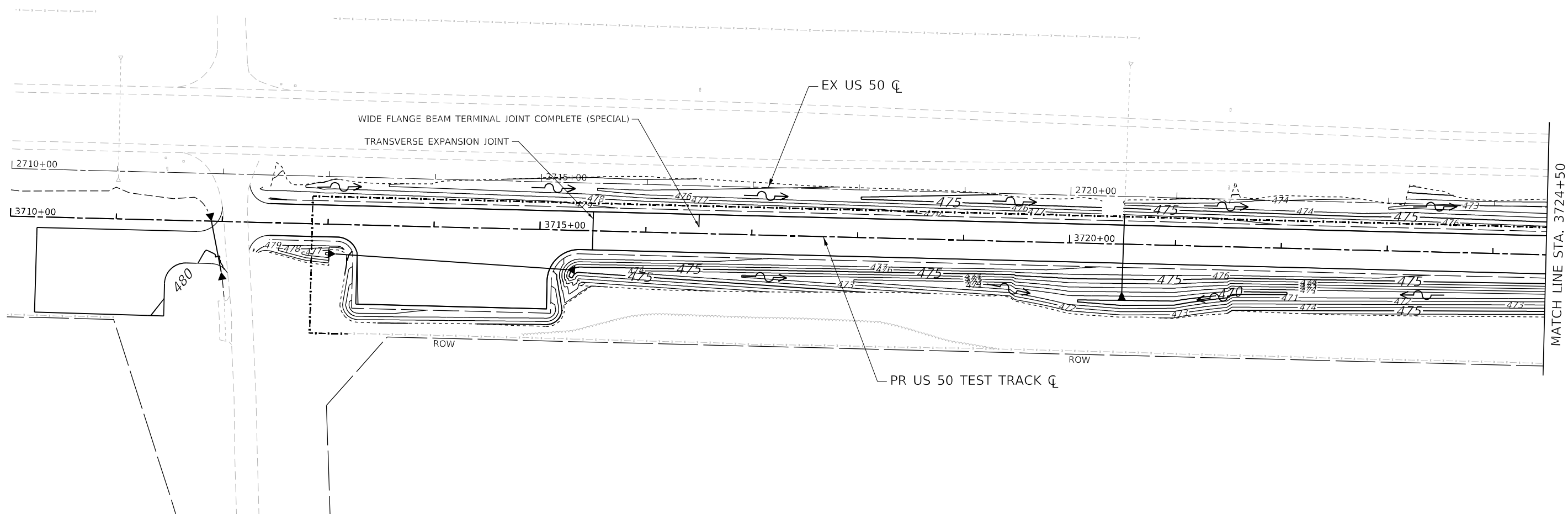

NOTE:

- 1. MATCH EXISTING GROUND AT BOUNDARY OF CONTOURS SHOWN (EXISTING CONTOURS NOT SHOWN FOR DISPLAY PURPOSES)

MODEL: D:\p1\11\1103\2015\JOBS\1103\2015\18\WO 22 - Test Track\CADD\CADD_Sheets\0876N84-Grading\1103.dwg
 FILE NAME: 3710+00-3724+50.dwg



USER NAME = smaxwell	DESIGNED - SDM	REVISED -
DRAWN - SDM	REVISIONS -	
PLOT SCALE = 100,0000' / in.	CHECKED - FBN	REVISED -
PLOT DATE = 2/18/2021	DATE - 02/19/2021	REVISED -

STATE OF ILLINOIS
DEPARTMENT OF TRANSPORTATION

US 50 TEST TRACK
GRADING PLAN

SCALE: 1" = 50' SHEET 1 OF 4 SHEETS STA. 3710+25.37 TO STA. 3724+50.00

F.A.P. RTE.	SECTION	COUNTY	TOTAL SHEETS	SHEET NO.
327	14-12-TEST TRACK-1	CLINTON	70	29
CONTRACT NO. 76N84				
ILLINOIS FED. AID PROJECT				

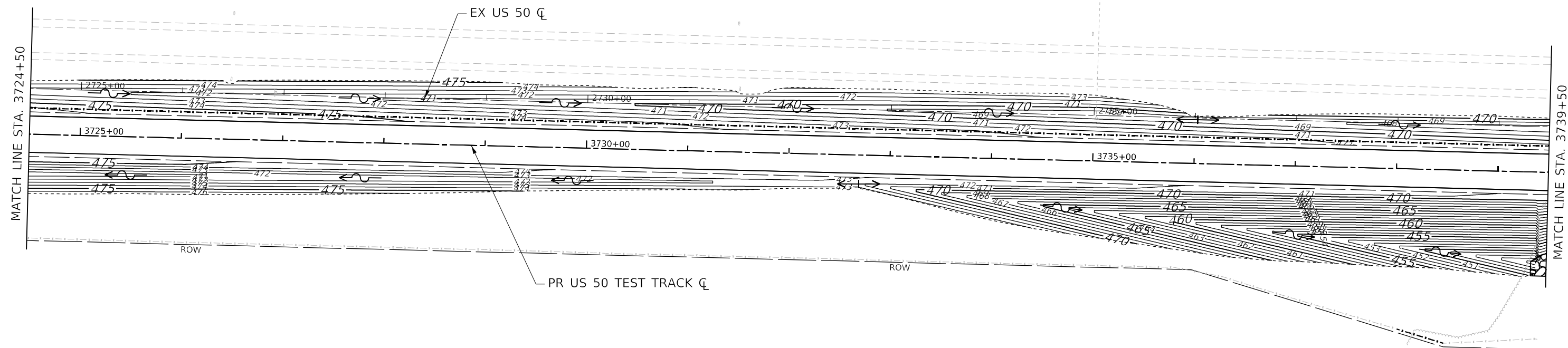

NOTE:

1. MATCH EXISTING GROUND AT BOUNDARY OF CONTOURS SHOWN (EXISTING CONTOURS NOT SHOWN FOR DISPLAY PURPOSES)

MODEL: D:\p1\11\1103\2015\JOBS\1103\2015\18\WO 22 - Test Track\CADD\CADD_Sheets\0376\84-ctb\road_11_002.dwg
 FILE NAME: 3724+50-3739+50_18\WO 22 - Test Track\CADD\CADD_Sheets\0376\84-ctb\road_11_002.dwg



USER NAME = smaxwell	DESIGNED - SDM	REVISED -
PLOT SCALE = 100,0000' / in.	DRAWN - SDM	REVISED -
PLOT DATE = 2/18/2021	CHECKED - FBN	REVISED -
	DATE - 02/19/2021	REVISED -

STATE OF ILLINOIS
DEPARTMENT OF TRANSPORTATION

US 50 TEST TRACK
GRADING PLAN

SCALE: 1" = 50' SHEET 2 OF 4 SHEETS STA. 3724+50.00 TO STA. 3739+50.00

F.A.P. RTE.	SECTION	COUNTY	TOTAL SHEETS	SHEET NO.
327	14-12-TEST TRACK-1	CLINTON	70	30
ILLINOIS FED. AID PROJECT			CONTRACT NO. 76N84	

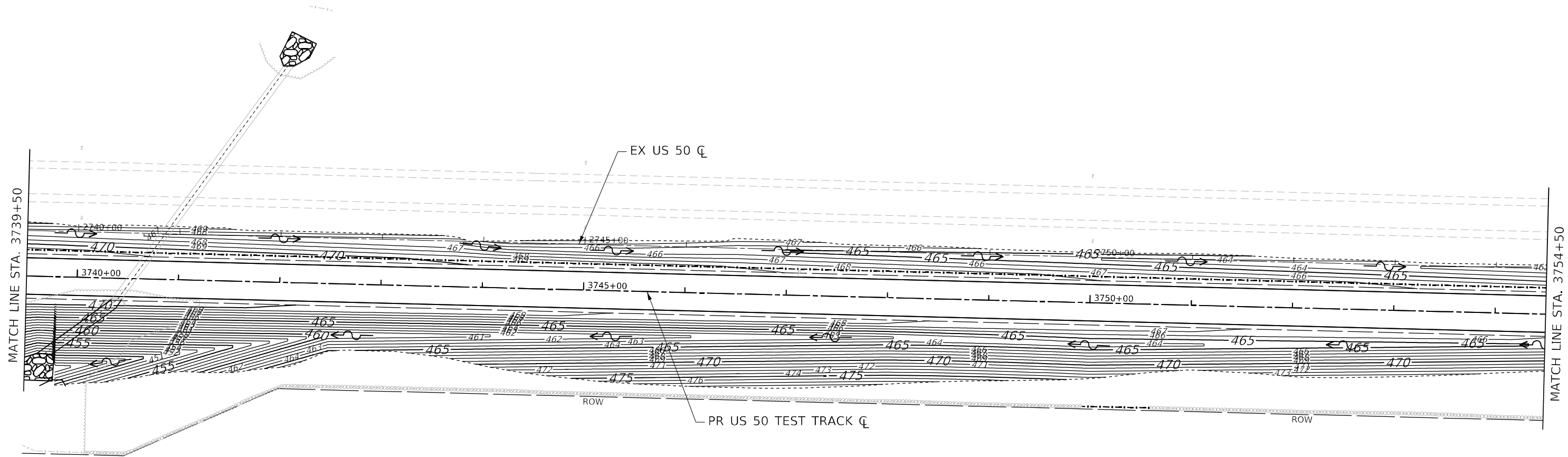
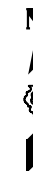

NOTE:

1. MATCH EXISTING GROUND AT BOUNDARY OF CONTOURS SHOWN (EXISTING CONTOURS NOT SHOWN FOR DISPLAY PURPOSES)

MODEL: D:\p1\181103\2015_JOBS\181103\200_ABA_BMPR_PTB_174_Item_181103_22_-_Test_Track\CADD\CADD_Sheets\0876N84-ctb-grad_1.rvt: 003.dwg
FILE NAME: S:\projects\2015_JOBS\181103\200_ABA_BMPR_PTB_174_Item_181103_22_-_Test_Track\CADD\CADD_Sheets\0876N84-ctb-grad_1.rvt: 003.dwg



USER NAME = smaxwell	DESIGNED - SDM	REVISED -
PLOT SCALE = 100,0000' / in.	DRAWN - SDM	REVISED -
PLOT DATE = 2/18/2021	CHECKED - FBN	REVISED -
	DATE - 02/19/2021	REVISED -

**STATE OF ILLINOIS
DEPARTMENT OF TRANSPORTATION**

**US 50 TEST TRACK
GRADING PLAN**

SCALE: 1" = 50' SHEET 3 OF 4 SHEETS STA. 3739+50.00 TO STA. 3754+50.00

F.A.P. RTE.	SECTION	COUNTY	TOTAL SHEETS	SHEET NO.
327	14-12-TEST TRACK-1	CLINTON	70	31
ILLINOIS FED. AID PROJECT			CONTRACT NO. 76N84	

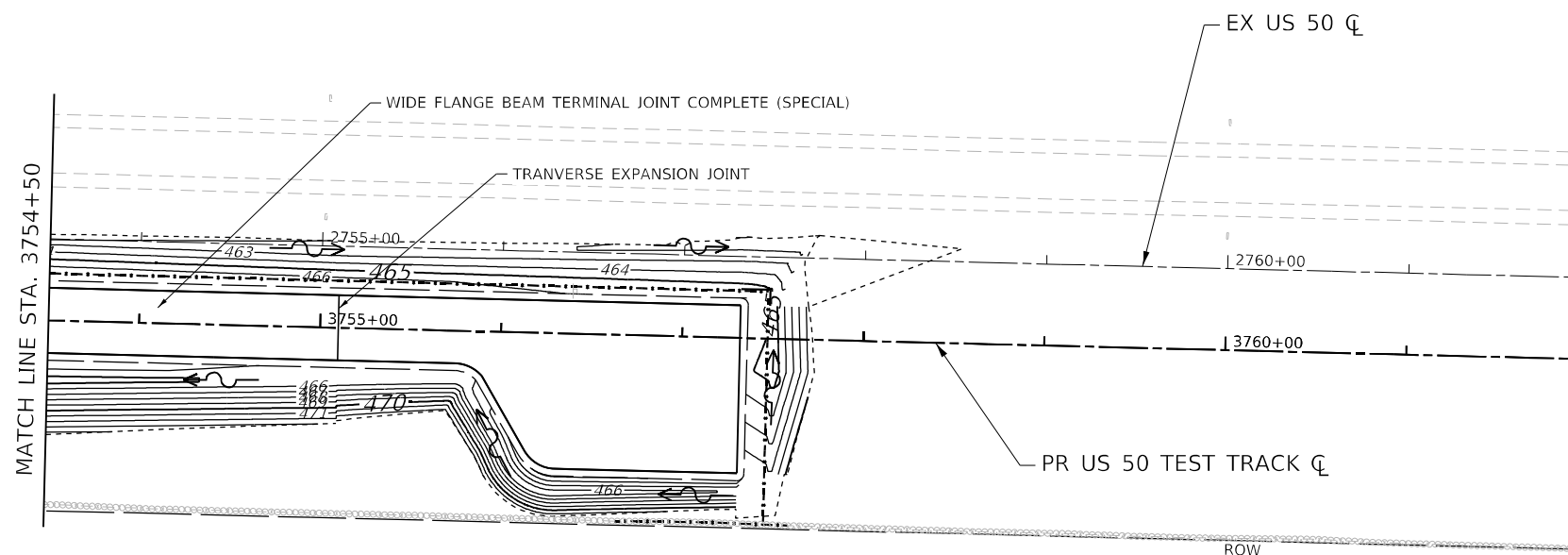

NOTE:

1. MATCH EXISTING GROUND AT BOUNDARY OF CONTOURS SHOWN (EXISTING CONTOURS NOT SHOWN FOR DISPLAY PURPOSES)

MODEL Path: \\...
 FILE NAME: S:\projects\2015_JOBS\1511003-00_A&A_BMPR_PTB_174_Item_18\WO_22_-_Test_Track\CADD\CADD_Sheets\0876N84-ctb-grad_1.rvt_001.dgn



USER NAME = smaxwell	DESIGNED - SDM	REVISED -
	DRAWN - SDM	REVISED -
PLOT SCALE = 100,0000' / in.	CHECKED - FBN	REVISED -
PLOT DATE = 2/18/2021	DATE - 02/19/2021	REVISED -

STATE OF ILLINOIS
DEPARTMENT OF TRANSPORTATION

US 50 TEST TRACK
GRADING PLAN

SCALE: 1" = 50' SHEET 4 OF 4 SHEETS STA. 3754+50.00 TO STA. 3762+00.00

F.A.P. RTE.	SECTION	COUNTY	TOTAL SHEETS	SHEET NO.
327	14-12-TEST TRACK-1	CLINTON	70	32
CONTRACT NO. 76N84				
ILLINOIS FED. AID PROJECT				

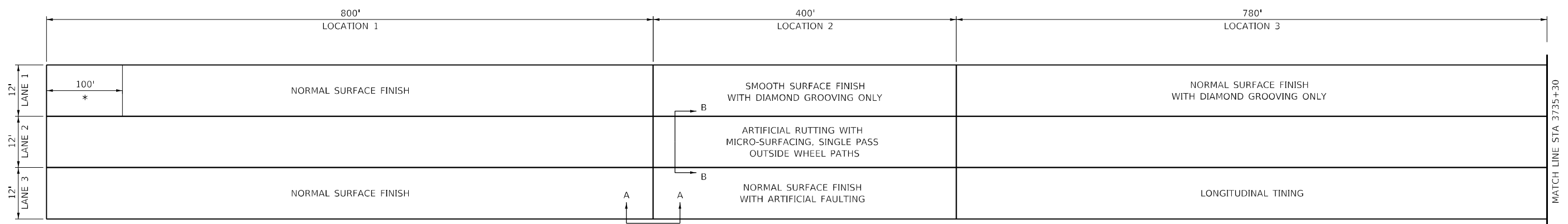

LANE 1 - CONTINUOUSLY REINFORCED PORTLAND CEMENT CONCRETE PAVEMENT 8 1/2"
 LANE 2 - HOT-MIX ASPHALT PAVEMENT
 LANE 3 - PORTLAND CEMENT CONCRETE PAVEMENT 8 1/2" (JOINTED)
 * WIDE FLANGE BEAM TERMINAL JOINT COMPLETE (SPECIAL)

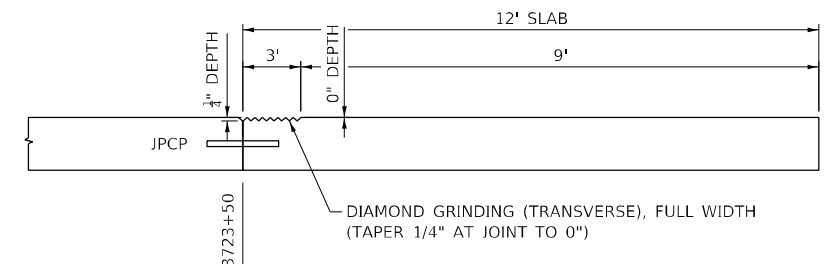

SECTION A-A

FIRST 10 SLABS ONLY FROM WEST END OF LOCATION 2, LANE 3

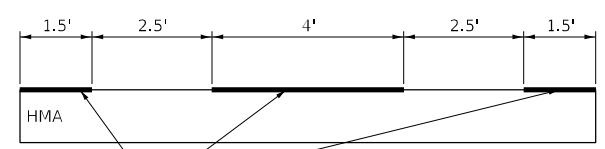

SECTION B-B

TYP LOCATION 2, LANE 2

LOCATION 1	LANE 1		LANE 2			LANE 3
	PAVEMENT REINFORCEMENT	CONTINUOUSLY REINFORCED PORTLAND CEMENT CONCRETE PAVEMENT 8 1/2"	BITUMINOUS MATERIALS (TACK COAT)	HOT-MIX ASPHALT BINDER COURSE, 1L-19.0, N70	POLYMERIZED HOT-MIX ASPHALT SURFACE COURSE, STONE MATRIX ASPHALT, 12.5, MIX "E", N80	PORTLAND CEMENT CONCRETE PAVEMENT 8 1/2" (JOINTED)
STATION TO STATION	SQ YD	SQ YD	POUND	TON	TON	SQ YD
TEST TRACK						
3715+50.00 TO 3723+50.00	933.33	933.33	240.00	388.27	119.47	1066.67
SUBTOTAL	933.33	933.33	240.00	388.27	119.47	1,066.67
APPLICATIONS	-	-	3	-	-	-
TOTAL	933.33	933.33	720.0	388.27	119.47	1,066.67

LOCATION 2	LANE 1			LANE 2				LANE 3			
	PAVEMENT REINFORCEMENT	PROTECTIVE COAT	DIAMOND GRINDING AND GROOVING (ROADWAY SECTION)	CONTINUOUSLY REINFORCED PORTLAND CEMENT CONCRETE PAVEMENT 8 1/2"	MICRO-SURFACING, SINGLE PASS	BITUMINOUS MATERIALS (TACK COAT)	HOT-MIX ASPHALT BINDER COURSE, 1L-19.0, N70	POLYMERIZED HOT-MIX ASPHALT SURFACE COURSE, STONE MATRIX ASPHALT, 12.5, MIX "E", N80	PORTLAND CEMENT CONCRETE PAVEMENT 8 1/2" (JOINTED)	PROTECTIVE COAT	DIAMOND GRINDING AND GROOVING (ROADWAY SECTION)
STATION TO STATION	SQ YD	SQ YD	SQ YD	SQ YD	SQ YD	POUND	TON	TON	SQ YD	SQ YD	SQ YD
TEST TRACK											
3723+50.00 TO 3727+50.00	533.33	533.33	533.33	533.33	311.11	120.00	194.13	59.73	533.33	40.00	40.00
SUBTOTAL	533.33	533.33	533.33	533.33	311.11	120.00	194.13	59.73	533.33	40.00	40.00
APPLICATIONS	-	-	-	-	-	3	-	-	-	-	-
TOTAL	533.33	533.33	533.33	533.33	311.11	360.0	194.13	59.73	533.33	40.00	40.00

LOCATION 3	LANE 1			LANE 2			LANE 3
	PAVEMENT REINFORCEMENT	PROTECTIVE COAT	DIAMOND GRINDING AND GROOVING (ROADWAY SECTION)	CONTINUOUSLY REINFORCED PORTLAND CEMENT CONCRETE PAVEMENT 8 1/2"	BITUMINOUS MATERIALS (TACK COAT)	HOT-MIX ASPHALT BINDER COURSE, 1L-19.0, N70	POLYMERIZED HOT-MIX ASPHALT SURFACE COURSE, STONE MATRIX ASPHALT, 12.5, MIX "E", N80
STATION TO STATION	SQ YD	SQ YD	SQ YD	SQ YD	POUND	TON	SQ YD
TEST TRACK							
3727+50.00 TO 3735+30.00	1,040.00	1,040.00	1,040.00	1,040.00	234.00	378.56	116.48
SUBTOTAL	1,040.00	1,040.00	1,040.00	1,040.00	234.00	378.56	116.48
APPLICATIONS	-	-	-	-	3	-	-
TOTAL	1,040.00	1,040.00	1,040.00	1,040.00	702.0	378.56	116.48

NOTES:
 1. SCHEDULES ON THIS SHEET ARE INTENDED TO PROVIDE FURTHER BREAKOUT DETAIL OF THE RELEVANT SCHEDULES SHOWN ON THE "SCHEDULES" SHEETS.
 2. SEE PLAN AND PROFILE AND JOINTING PLAN SHEETS FOR ADDITIONAL INFORMATION.

MODEL: D:\p4\h...
 FILE NAME: S:\projects\2015_08\B1511003-240_A84_BMPR_FTB_174_Item_18\WO_22_-_Test_Track\CADD\CADD_Sheets\08376N84-est-paving_detail_001.dgn
 DATE: 2/18/2021



USER NAME = smaxwell	DESIGNED - JB	REVISED -
PLOT SCALE = 100,0000' / in.	DRAWN - JB	REVISED -
PLOT DATE = 2/18/2021	CHECKED - FBN	REVISED -
	DATE - 02/19/2021	REVISED -

**STATE OF ILLINOIS
 DEPARTMENT OF TRANSPORTATION**

**US 50 TEST TRACK
 PAVING DETAILS**

SCALE: NONE SHEET 1 OF 2 SHEETS STA. TO STA.

F.A.P. RTE.	SECTION	COUNTY	TOTAL SHEETS	SHEET NO.
327	14-12-TEST TRACK-1	CLINTON	70	33
CONTRACT NO. 76N84				
ILLINOIS FED. AID PROJECT				

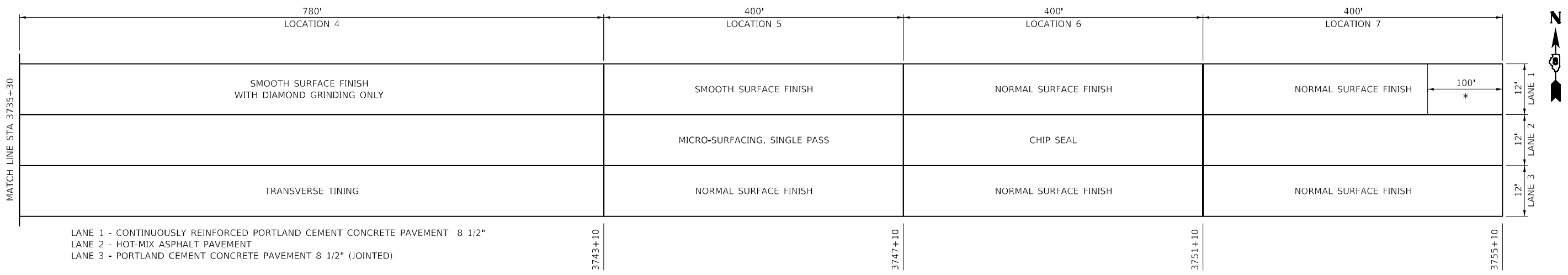

LANE 1 - CONTINUOUSLY REINFORCED PORTLAND CEMENT CONCRETE PAVEMENT 8 1/2"
 LANE 2 - HOT-MIX ASPHALT PAVEMENT
 LANE 3 - PORTLAND CEMENT CONCRETE PAVEMENT 8 1/2" (JOINTED)

* WIDE FLANGE BEAM TERMINAL JOINT COMPLETE (SPECIAL)

LOCATION 4	LANE 1				LANE 2			LANE 3
	PAVEMENT REINFORCEMENT	PROTECTIVE COAT	DIAMOND GRINDING AND GROOVING (ROADWAY SECTION)	CONTINUOUSLY REINFORCED PORTLAND CEMENT CONCRETE PAVEMENT 8 1/2"	BITUMINOUS MATERIALS (TACK COAT)	HOT-MIX ASPHALT BINDER COURSE, 1L-19.0, N70	HOT-MIX ASPHALT SURFACE COURSE, 1L-9.5, MIX "D", N70	PORTLAND CEMENT CONCRETE PAVEMENT 8 1/2" (JOINTED)
STATION TO STATION	SQ YD	SQ YD	SQ YD	SQ YD	POUND	TON	TON	SQ YD
TEST TRACK								
3735+30.00 TO 3743+10.00	1040.00	1040.00	1040.00	1040.00	234.00	378.56	116.48	1040.00
SUBTOTAL	1,040.00	1,040.00	1,040.00	1,040.00	234.00	378.56	116.48	1,040.00
APPLICATIONS	-	-	-	-	3	-	-	-
TOTAL	1,040.00	1,040.00	1,040.00	1,040.00	702.0	378.56	116.48	1,040.00

LOCATION 5	LANE 1		LANE 2				LANE 3
	PAVEMENT REINFORCEMENT	CONTINUOUSLY REINFORCED PORTLAND CEMENT CONCRETE PAVEMENT 8 1/2"	MICRO-SURFACING SINGLE PASS	BITUMINOUS MATERIALS (TACK COAT)	HOT-MIX ASPHALT BINDER COURSE, 1L-19.0, N70	HOT-MIX ASPHALT SURFACE COURSE, 1L-9.5, MIX "D", N70	PORTLAND CEMENT CONCRETE PAVEMENT 8 1/2" (JOINTED)
STATION TO STATION	SQ YD	SQ YD	SQ YD	POUND	TON	TON	SQ YD
TEST TRACK							
3743+10.00 TO 3747+10.00	533.33	533.33	533.33	120.00	194.13	59.73	533.33
SUBTOTAL	533.33	533.33	533.33	120.00	194.13	59.73	533.33
APPLICATIONS	-	-	-	3	-	-	-
TOTAL	533.33	533.33	533.33	360.0	194.13	59.73	533.33

LOCATION 6	LANE 1		LANE 2				LANE 3	
	PAVEMENT REINFORCEMENT	CONTINUOUSLY REINFORCED PORTLAND CEMENT CONCRETE PAVEMENT 8 1/2"	BITUMINOUS MATERIALS (TACK COAT)	HOT-MIX ASPHALT BINDER COURSE, 1L-19.0, N70	HOT-MIX ASPHALT SURFACE COURSE, 1L-9.5, MIX "D", N70	BITUMINOUS MATERIALS (FOG SEAL)	BITUMINOUS SURFACE TREATMENT (PREVENTIVE MAINTENANCE)	PORTLAND CEMENT CONCRETE PAVEMENT 8 1/2" (JOINTED)
STATION TO STATION	SQ YD	SQ YD	POUND	TON	TON	POUND	SQ YD	SQ YD
TEST TRACK								
3747+10.00 TO 3751+10.00	533.33	533.33	120.00	194.13	59.73	240.0	533.33	533.33
SUBTOTAL	533.33	533.33	120.00	194.13	59.73	240.0	533.33	533.33
APPLICATIONS	-	-	3	-	-	-	-	-
TOTAL	533.33	533.33	360.0	194.13	59.73	240.0	533.33	533.33

LOCATION 7	LANE 1		LANE 2			LANE 3
	PAVEMENT REINFORCEMENT	CONTINUOUSLY REINFORCED PORTLAND CEMENT CONCRETE PAVEMENT 8 1/2"	BITUMINOUS MATERIALS (TACK COAT)	HOT-MIX ASPHALT BINDER COURSE, 1L-19.0, N70	HOT-MIX ASPHALT SURFACE COURSE, 1L-9.5, MIX "D", N70	PORTLAND CEMENT CONCRETE PAVEMENT 8 1/2" (JOINTED)
STATION TO STATION	SQ YD	SQ YD	POUND	TON	TON	SQ YD
TEST TRACK						
3751+10.00 TO 3755+10.00	400.00	400.00	120.00	194.13	59.73	533.33
SUBTOTAL	400.00	400.00	120.00	194.13	59.73	533.33
APPLICATIONS	-	-	3	-	-	-
TOTAL	400.00	400.00	360.0	194.13	59.73	533.33

NOTES:
 1. SCHEDULES ON THIS SHEET ARE INTENDED TO PROVIDE FURTHER BREAKOUT DETAIL OF THE RELEVANT SCHEDULES SHOWN ON THE "SCHEDULES" SHEETS.
 2. SEE PLAN AND PROFILE AND JOINTING PLAN SHEETS FOR ADDITIONAL INFORMATION.

MODEL: D:\p4\1\1003-200_ABA_BMPR_PTB_174_Item_18\WO_22 - Test Track\CADD\CADD_Sheets\0376N84-est-est-paving_detail_003.dgn
 FILE NAME: Surfaces\0376N84-est-est-paving_detail_003.dgn



USER NAME = smaxwell	DESIGNED - JB	REVISED -
PLOT SCALE = 100,0000' / in.	DRAWN - JB	REVISED -
PLOT DATE = 2/18/2021	CHECKED - FBN	REVISED -
	DATE - 02/19/2021	REVISED -

STATE OF ILLINOIS
 DEPARTMENT OF TRANSPORTATION

US 50 TEST TRACK	
PAVING DETAILS	
SCALE: NONE	SHEET 2 OF 2 SHEETS
STA.	TO STA.

F.A.P. RTE.	SECTION	COUNTY	TOTAL SHEETS	SHEET NO.
327	14-12-TEST TRACK-1	CLINTON	70	34
CONTRACT NO. 76N84				
ILLINOIS FED. AID PROJECT				

Bench Mark: Z151 - Disk in Concrete, Sta. 3712+62.26, 4308.54' Rt., Elev. 465.98

Existing Structure: SN 014-2461 was built in 1980 as FA Route 409 Section 14-12A. The structure is a single barrel 8'x5' box culvert 9.33' bk.-bk. sidewalls and 286.58' o.-o. length. The culvert is to be extended as shown below.

Precast alternate not allowed.

No Salvage.

Michael D. Cima 1/29/2021
 Michael D. Cima, Illinois S.E. 081-005984 Date
 Expires 11/30/2022

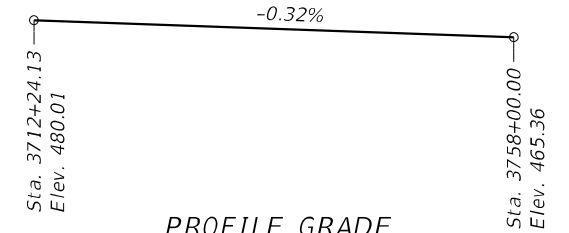
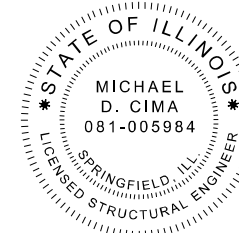

PROFILE GRADE
 (Along \bar{C} US 50 Test Track)

DESIGN STRESSES

FIELD UNITS (New Const.)

$f'_c = 3,500$ psi
 $f_y = 60,000$ psi (Reinforcement)

FIELD UNITS (Exist. Const.)

$f'_c = 3,500$ psi
 $f_y = 40,000$ psi (Reinforcement)

LOADING HS20-44 (New Const.)
 Allow 50#/sq. ft. for future wearing surface.

DESIGN SPECIFICATIONS (New Const.)

2002 AASHTO Standard Specifications
 for Highway Bridges, 17th Edition

INDEX OF SHEETS

1. General Plan and Elevation
2. General Details
3. Culvert Plan Top Slab
4. Culvert Plan Bottom Slab
5. Culvert Details
6. Culvert Wingwall Details
7. Soil Boring Log

LONGITUDINAL SECTION

Dimensions at Rt. \bar{L} 's to \bar{C} US 50 Test Track, U.N.O.

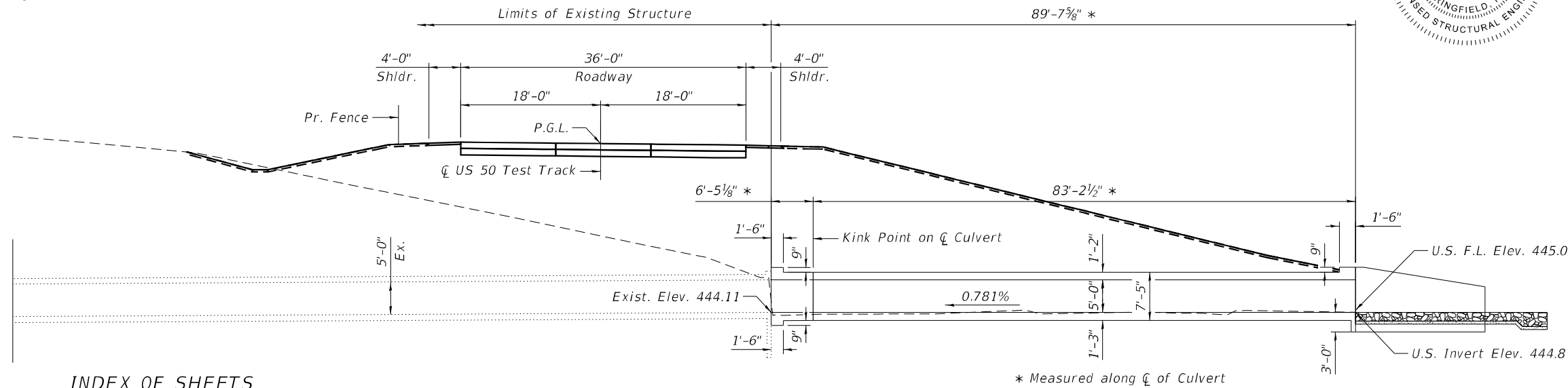

* Measured along \bar{C} of Culvert

WATERWAY INFORMATION

Drainage Area = 0.14 sq. mi. Low Grade Elev. - @ Sta. -

Flood	Freq. Yr.	Q C.F.S.	Opening Ft ²		Nat. H.W.E.	Head - Ft.		Headwater El.	
			Exist.	Prop.		Exist.	Prop.	Exist.	Prop.
Design	10	101	-	-	-	-	-	-	-
Base	50	148	-	-	-	-	-	470.0	448.2
Overtopping	100	172	-	-	-	-	-	-	-
Max. Calc.	500	-	-	-	-	-	-	-	-

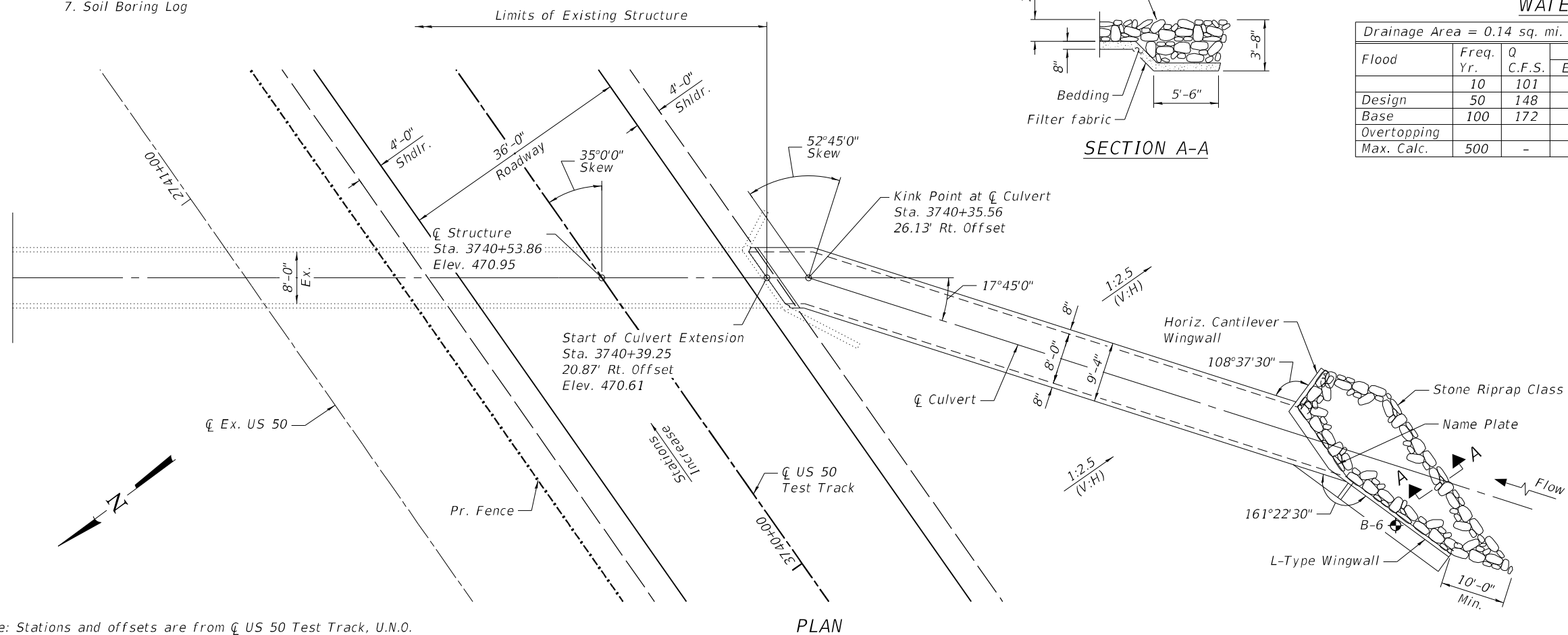
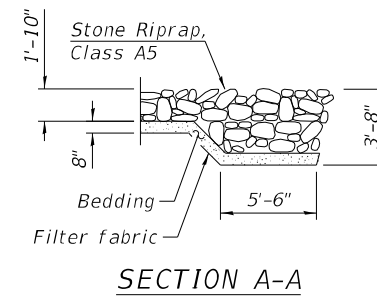

Note: Stations and offsets are from \bar{C} US 50 Test Track, U.N.O.

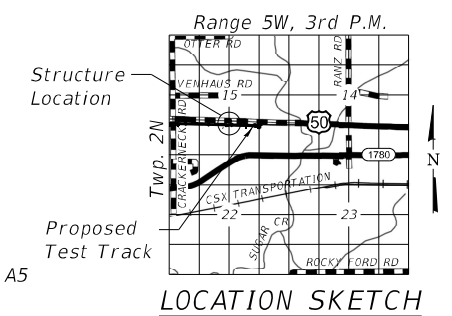

GENERAL PLAN AND ELEVATION
US 50 TEST TRACK OVER
UNNAMED STREAM
F.A.P. ROUTE 327
SECTION 14-12-TEST TRACK-1
CLINTON COUNTY
STATION 3740+53.86
STRUCTURE NO. 014-2461

MODEL: Default
 FILE NAME: S:\Projects\2015_10B5\151003-00 ARA BMPR PTB 174 Item 181WO 22 - Test_Track\CADD\CADD Sheets\0142461-76N84-001-GPE.dgn
 2/18/2021 12:49:03 PM



USER NAME = smaxwell	DESIGNED - CFS	REVISED -
0142461-76N84-001-GPE.dgn	CHECKED - RPW	REVISED -
PLOT SCALE = 20.00' / in.	DRAWN - CFS	REVISED -
PLOT DATE = 1/29/2021	CHECKED - MDC	REVISED -

STATE OF ILLINOIS
DEPARTMENT OF TRANSPORTATION

GENERAL PLAN AND ELEVATION
STRUCTURE NO. 014-2461

SHEET 1 OF 7 SHEETS

F.A.P. RTE. 327	SECTION 14-12-TEST TRACK-1	COUNTY CLINTON	TOTAL SHEETS 70	SHEET NO. 35
CONTRACT NO. 76N84				
ILLINOIS FED. AID PROJECT				

GENERAL NOTES

Drain hole shall conform to the requirements of Article 503.11 of the Standard Specifications. Cost shall be included in Concrete Box Culverts.
 Layout of the slope protection system may be varied to suit ground conditions in the field as directed by the Engineer.
 It shall be the responsibility of the Contractor to divert flow during construction in order to keep construction areas free of water. The method of water diversion shall be subject to the approval of the Engineer and the cost shall be included in Concrete Box Culverts.
 Existing Name Plate shall be cleaned and relocated next to new Name Plate. Cost included with Name Plates.
 Reinforcement bars designated (E) shall be epoxy coated.
 Plan dimensions and details relative to existing plans are subject to nominal construction variations. The Contractor shall field verify existing dimensions and details affecting new construction and make necessary approved adjustments prior to construction or ordering of materials. Such variations shall not be cause for additional compensation for a change in scope of the work, however, the Contractor will be paid for the quantity actually furnished at the unit price bid for the work.
 See Erosion Control Plans for Stone Riprap Class A5 and Filter Fabric quantities.

TOTAL BILL OF MATERIAL

Item	Unit	Total
Structure Excavation	Cu. Yd.	85.4
Reinforcement Bars	Pound	22,330
Reinforcement Bars, Epoxy Coated	Pound	250
Name Plates	Each	1
Expansion Bolts 3/4 Inch	Each	28
Concrete Box Culverts	Cu. Yd.	106.3

* Nonwoven geotextile fabric shall conform to the requirements of Article 1080.01 of the Standard Specifications. The minimum weight of the fabric shall be 6 ounces per square yard.

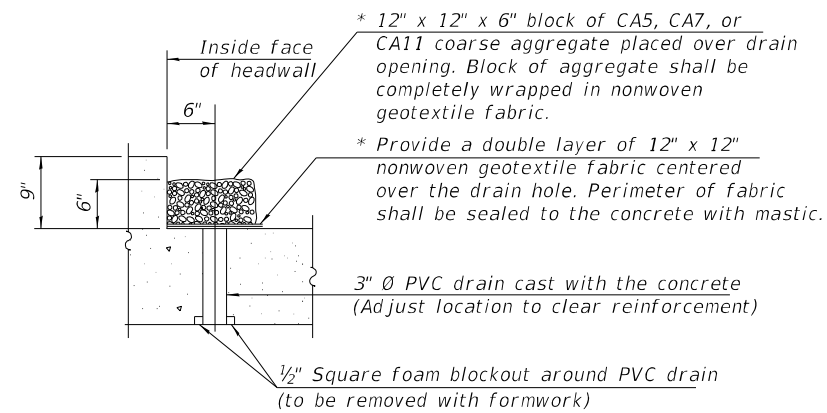

DRAIN DETAIL

(All costs associated with furnishing and constructing the above drain detail will not be measured for payment but shall be included in the contract unit price for the associated work.)

STATION 3740+53.86
 RE-BUILT BY
 STATE OF ILLINOIS
 F.A.P. RT. 327
 SEC. 14-12-TEST TRACK-1
 LOADING HS 20-44
 STRUCTURE NO. 014-2461

NAME PLATE
 See Std. 515001

MODEL: Default
 FILE NAME: S:\Projects\2015_10B5\151003-00 ARA BMPR PTB 174 Item 181WO 22 - Test_Track\CADD\CADD Sheets\0142461-76N84-002-GN.dgn
 2/18/2021 12:49:05 PM

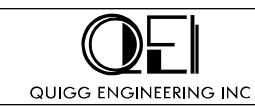

USER NAME = smaxwell	DESIGNED - CFS	REVISED -
0142461-76N84-002-GN.dgn	CHECKED - RPW	REVISED -
PLOT SCALE = 0:2.0000 "/>		
PLOT DATE = 1/29/2021	CHECKED - MDC	REVISED -

**STATE OF ILLINOIS
 DEPARTMENT OF TRANSPORTATION**

**GENERAL DETAILS
 STRUCTURE NO. 014-2461**

SHEET 2 OF 7 SHEETS

F.A.P. RTE.	SECTION	COUNTY	TOTAL SHEETS	SHEET NO.
327	14-12-TEST TRACK-1	CLINTON	70	36
CONTRACT NO. 76N84				
		ILLINOIS	FED. AID PROJECT	

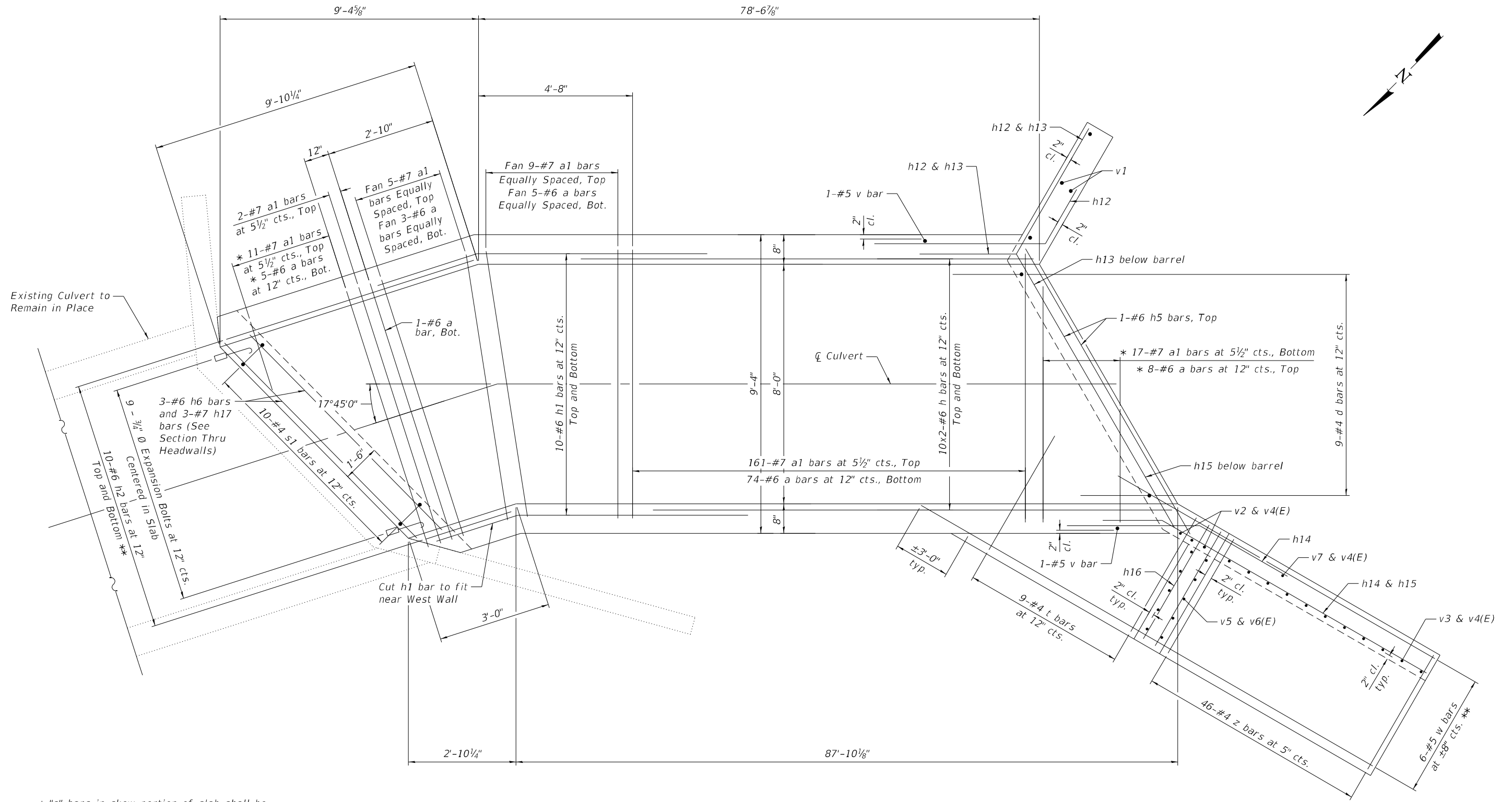
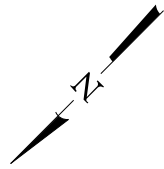

* "a" bars in skew portion of slab shall be ordered full length and cut to fit for bottom slab. Balance of bar shall be used in top slab.

** See Field Cutting Diagram

MIN. LAP
#6 bar = 2'-7"

PLAN
(Showing Bottom Slab and Toewall Reinforcement)

Notes:
A distance of half the length of the Southeast Wingwall but not less than six feet of the barrel shall be poured monolithically with the wingwalls.
Bars indicated thus 12 x 4-#5 etc. indicates 12 lines of bars with 4 lengths per line.
For Top Slab Details see Sheet 3.
For Bill of Material, Bar Details, Longitudinal Section and Section Thru Barrel see Sheet 5.
For Wingwall Details see Sheet 6.
Place 3/4" chamfer on inside edge of both sidewalls where new culvert extension meets the existing culvert.
3/4" Ø expansion bolts shall extend into new concrete a minimum of 9'.

MODEL: Default
FILE NAME: S:\Projects\2015_10B5\151003-00_AFA_BMPR_PTB_174_Item_181WO_22 - Test_Track\CADD\CADD_Sheets\0142461-76N84-004-PLAN BOT.dgn
2/18/2021 12:49:07 PM



USER NAME =	smaxwell	DESIGNED -	CFS	REVISED -	
0142461-76N84-004-PLAN BOT.dgn		CHECKED -	RPW	REVISED -	
PLOT SCALE =	0:2.0000 "/ in.	DRAWN -	CFS	REVISED -	
PLOT DATE =	1/29/2021	CHECKED -	MDC	REVISED -	

STATE OF ILLINOIS
DEPARTMENT OF TRANSPORTATION

CULVERT PLAN BOTTOM SLAB
STRUCTURE NO. 014-2461

SHEET 4 OF 7 SHEETS

F.A.P. RTE.	SECTION	COUNTY	TOTAL SHEETS	SHEET NO.
327	14-12-TEST TRACK-1	CLINTON	70	38
CONTRACT NO. 76N84				
ILLINOIS FED. AID PROJECT				

MODEL: Default
 FILE NAME: S:\Projects\2015_10B5\15IL003-00 ARA BMPR PTB 174 Item 181WO 22 - Test_Track\CADD\CADD Sheets\0142461-76N84-006-WW DETAILS.dgn
 2/18/2021 12:49:09 PM

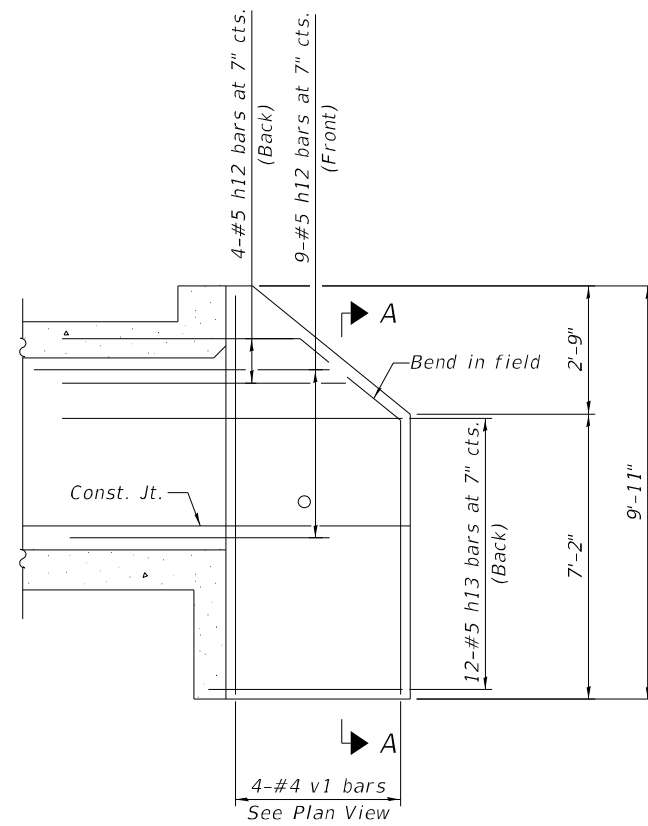

SOUTHEAST WINGWALL

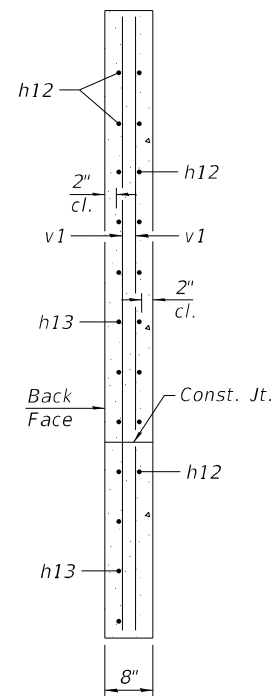

SECTION A-A

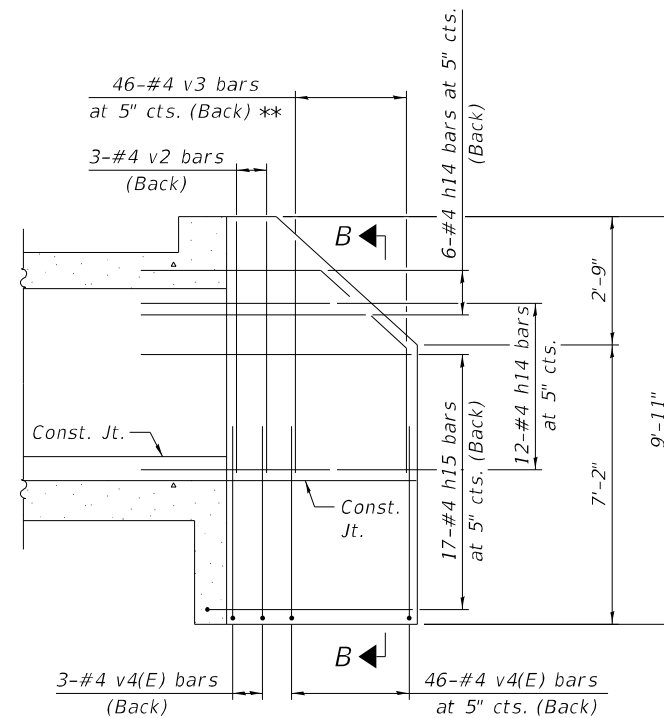

SOUTHWEST WINGWALL

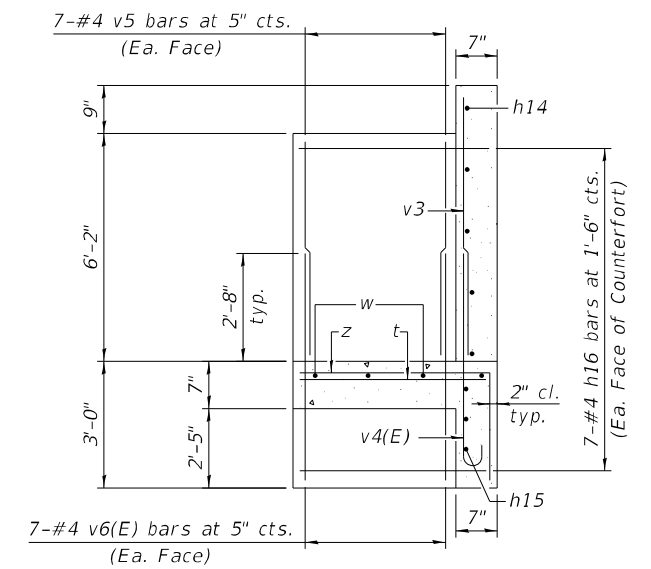

SECTION B-B

** See Field Cutting Diagram

Notes:

- A distance of half the length of the Southeast Wingwall but not less than six feet of the barrel shall be poured monolithically with the wingwalls.
- For Top Slab Details see Sheet 3.
- For Bottom Slab Details see Sheet 4.
- For Bill of Material, Bar Details, Longitudinal Section and Section Thru Barrel see Sheet 5.



USER NAME =	smaxwell	DESIGNED -	CFS	REVISED -	
0142461-76N84-006-WW DETAILS.dgn		CHECKED -	RPW	REVISED -	
PLOT SCALE =	0:2.0000 " = 1 in.	DRAWN -	CFS	REVISED -	
PLOT DATE =	1/29/2021	CHECKED -	MDC	REVISED -	

**STATE OF ILLINOIS
 DEPARTMENT OF TRANSPORTATION**

**CULVERT WINGWALL DETAILS
 STRUCTURE NO. 014-2461**

SHEET 6 OF 7 SHEETS

F.A.P. RTE.	SECTION	COUNTY	TOTAL SHEETS	SHEET NO.
327	14-12-TEST TRACK-1	CLINTON	70	40
CONTRACT NO. 76N84				
ILLINOIS FED. AID PROJECT				



Illinois Department of Transportation

Division of Highways sci engineering inc

SOIL BORING LOG

Date 12/22/20

ROUTE New US HWY 50 DESCRIPTION PTB 194 Item 59 US50 Test Track WO#3 LOGGED BY SCI

SECTION LOCATION Trenton, Illinois

COUNTY Clinton DRILLING METHOD Vertek S4 CPT w/Direct Sampler HAMMER TYPE N/A

STRUCT. NO. Station BORING NO. B-6 Station Offset Ground Surface Elev. 449 ft

DEPTHS (ft) BULGE (in) UCS (tsf) MOISTURE (%)

Surface Water Elev. Stream Bed Elev. Groundwater Elev.: First Encounter Upon Completion After Hrs.

Table with 5 columns: Description, Depth (ft), Bulge (in), UCS (tsf), Moisture (%). Rows include: SILTY CLAY: Brown and dark brown, moist, stiff to very stiff, A-6; Atterberg Limits test performed; Medium stiff; SILTY CLAY LOAM: Brown, moist, hard, A-6 (glacial till); Atterberg Limits test performed; Soft, wet; Sampler refusal at 12.0 feet.

The Unconfined Compressive Strength (UCS) Failure Mode is indicated by (B-Bulge, S-Shear, P-Penetrometer) AASHTO Classifications are based on visual classifications unless otherwise noted BBS, form 137 (Rev. 8-99)

MODEL: Default FILE NAME: S:\Projects\2015_10BS\15IL003-00 ARA BMPR PTB 174 Item 181WO 22 - Test_Track\CADD\CADD Sheets\0142461-76N84-007-BORING.dgn



Table with 4 columns: USER NAME, DESIGNED, CHECKED, DRAWN, PLOT DATE. Values include: smaxwell, CFS, RPW, CFS, 1/29/2021.

STATE OF ILLINOIS DEPARTMENT OF TRANSPORTATION

SOIL BORING LOG STRUCTURE NO. 014-2461

Table with 5 columns: F.A.P. RTE., SECTION, COUNTY, TOTAL SHEETS, SHEET NO. Values include: 327, 14-12-TEST TRACK-1, CLINTON, 70, 41.

FINAL SURVEY NO.	SURVEYED	DATE
NOTE BOOK	PLOTTED	
AREAS CHECKED	TEMPLATE	
	AREAS CHECKED	

ORIGINAL SURVEY NO.	SURVEYED	DATE
NOTE BOOK	PLOTTED	
AREAS CHECKED	TEMPLATE	
	AREAS CHECKED	

MODEL: 95%_SUBMITTAL
 FILE NAME: S:\PROJECTS\2015_JOBS\1511003-00_A&A_BMAP_PTB_174_Item_1511003-00 - Test Track\CADD\CADD Drawings\08\0804-Corridor_0504_recreate.dgn



USER NAME = smaxwell	DESIGNED - SDM	REVISED -
PLOT SCALE = 40,0000' / in.	DRAWN - SDM	REVISED -
PLOT DATE = 2/18/2021	CHECKED - FBN	REVISED -
	DATE - 02/19/2021	REVISED -

**STATE OF ILLINOIS
 DEPARTMENT OF TRANSPORTATION**

US 50 TEST TRACK CROSS SECTIONS	
SCALE:	SHEET 1 OF 27 SHEETS
STA. 3712+25.00 TO STA. 3713+50.00	

F.A.P. RTE. 327	SECTION 14-12-TEST TRACK-1	COUNTY CLINTON	TOTAL SHEETS 70	SHEET NO. 42
CONTRACT NO. 76N84				
ILLINOIS FED. AID PROJECT				

FINAL SURVEY NO.	SURVEYED	DATE
NOTE BOOK	PLOTTED	
AREAS CHECKED	TEMPLATE	
	AREAS CHECKED	

ORIGINAL SURVEY NO.	SURVEYED	DATE
NOTE BOOK	PLOTTED	
AREAS CHECKED	TEMPLATE	
	AREAS CHECKED	

MODEL: 95%_SUBMITTAL
 FILE NAME: S:\PROJECTS\2015_JOBS\1511003-00_A&A_BMAP_PTB_174_Item_1511003-00 - Test Track\CADD\CADD Drawings\0816181-Corridor_15541_recrstrs.dgn

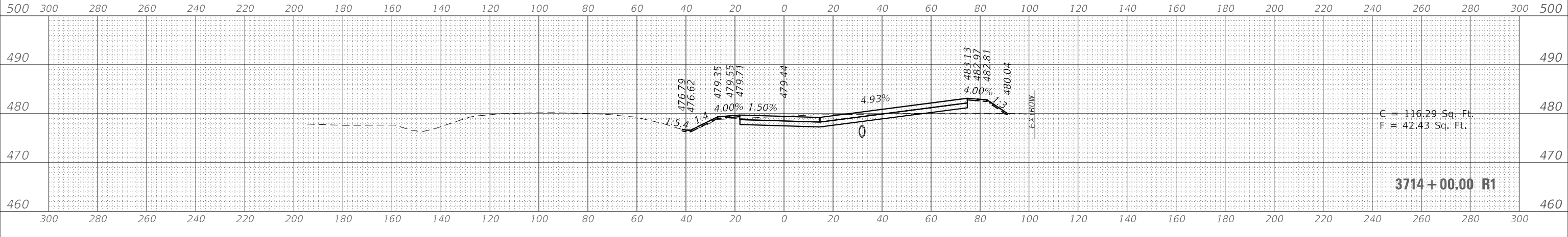
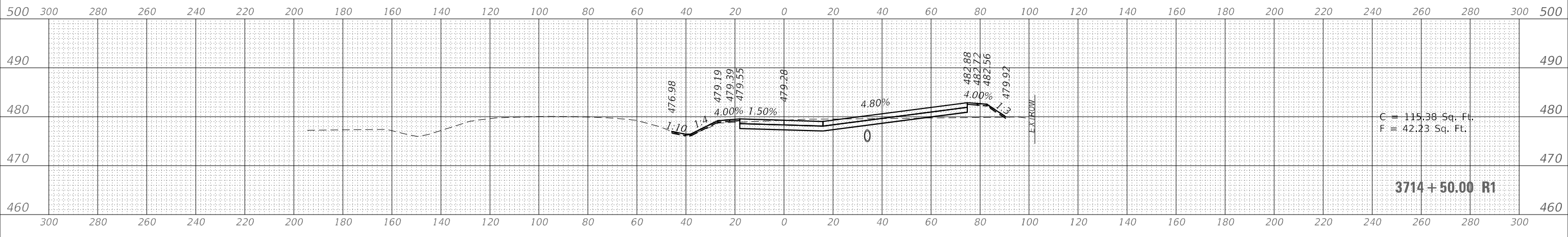
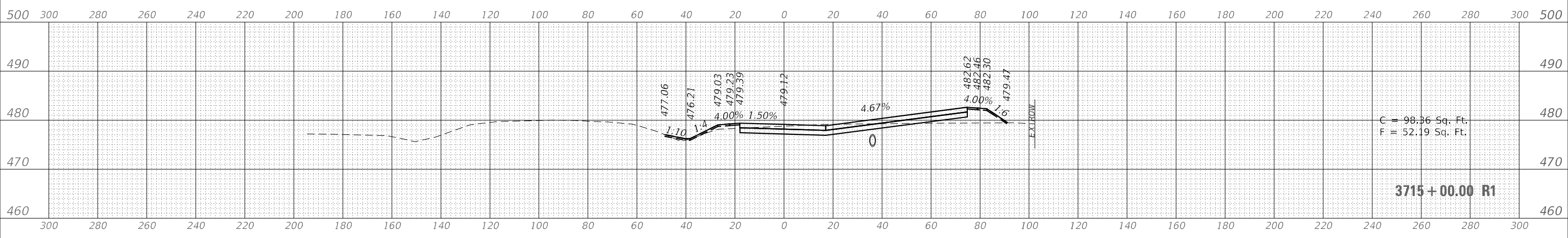
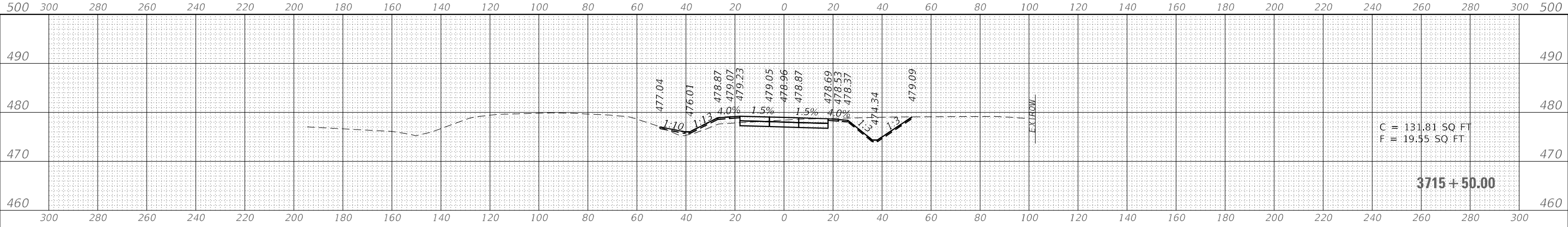

USER NAME = smaxwell	DESIGNED - SDM	REVISED -
PLOT SCALE = 40,0000' / in.	DRAWN - SDM	REVISED -
PLOT DATE = 2/18/2021	CHECKED - FBN	REVISED -
	DATE - 02/19/2021	REVISED -

**STATE OF ILLINOIS
 DEPARTMENT OF TRANSPORTATION**

US 50 TEST TRACK CROSS SECTIONS	
SCALE:	SHEET 2 OF 27 SHEETS
STA. 3714+00.00 TO STA. 3715+50.00	

F.A.P. RTE. 327	SECTION 14-12-TEST TRACK-1	COUNTY CLINTON	TOTAL SHEETS 70	SHEET NO. 43
CONTRACT NO. 76N84				
ILLINOIS FED. AID PROJECT				

DATE	
BY	
FINAL SURVEY NO.	
SURVEYED	
PLOTTED	
TEMPLATE	
AREAS CHECKED	

DATE	
BY	
ORIGINAL SURVEY NO.	
SURVEYED	
PLOTTED	
TEMPLATE	
AREAS CHECKED	

MODEL: 95% SUBMITTAL
 FILE NAME: S:\PROJECTS\2015 JOBS\1511003-00 ADA BMP\PTB 174 Item 1511003-00 - Test Track\CADD\CADD Drawings\08\0801-Corridor (SS4) recast.rvt.dgn

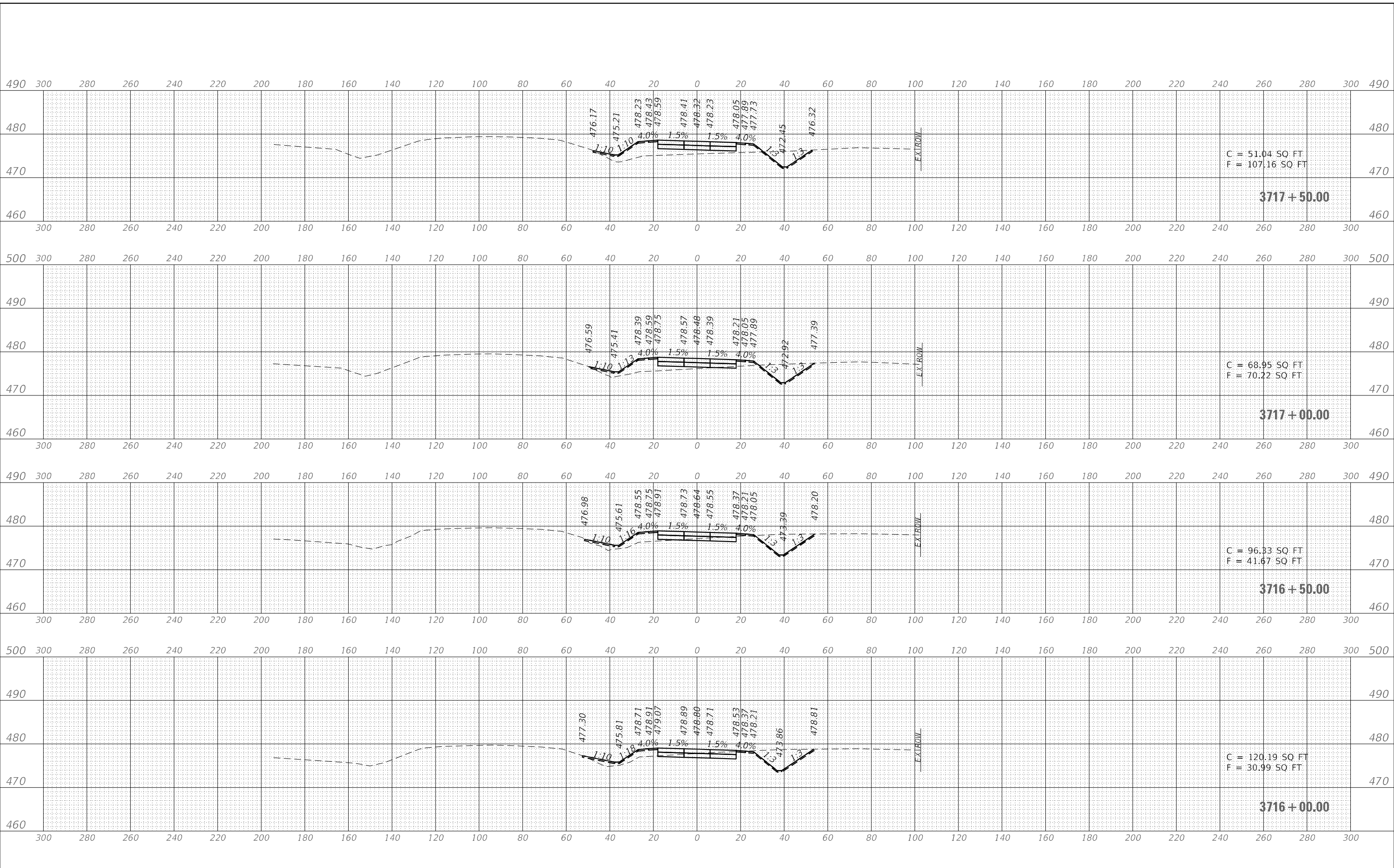

USER NAME	= smaxwell
PLOT SCALE	= 40,0000 */ in.
PLOT DATE	= 2/18/2021

DESIGNED	-	SDM
DRAWN	-	SDM
CHECKED	-	FBN
DATE	-	02/19/2021

REVISED	-
REVISED	-
REVISED	-
REVISED	-

**STATE OF ILLINOIS
 DEPARTMENT OF TRANSPORTATION**

US 50 TEST TRACK CROSS SECTIONS	
SCALE:	SHEET 3 OF 27 SHEETS STA. 3716+00.00 TO STA. 3717+50.00

F.A.P. RTE.	SECTION	COUNTY	TOTAL SHEETS	SHEET NO.
327	14-12-TEST TRACK-1	CLINTON	70	44
CONTRACT NO. 76N84				
ILLINOIS FED. AID PROJECT				

FINAL SURVEY NO.	SURVEYED	DATE
NOTE BOOK	PLOTTED	
AREAS CHECKED	TEMPLATE	
	AREAS CHECKED	

ORIGINAL SURVEY NO.	SURVEYED	DATE
NOTE BOOK	PLOTTED	
AREAS CHECKED	TEMPLATE	
	AREAS CHECKED	

MODEL: 95%_SUBMITTAL
 FILE NAME: S:\PROJECTS\2015_JOBS\1511003-00_A&A_BMAP_PTB_174_Item_1511003-00 - Test Track\CADD\CADD Drawings\08\0801-Corridor_ISS41_recrstrs.dgn

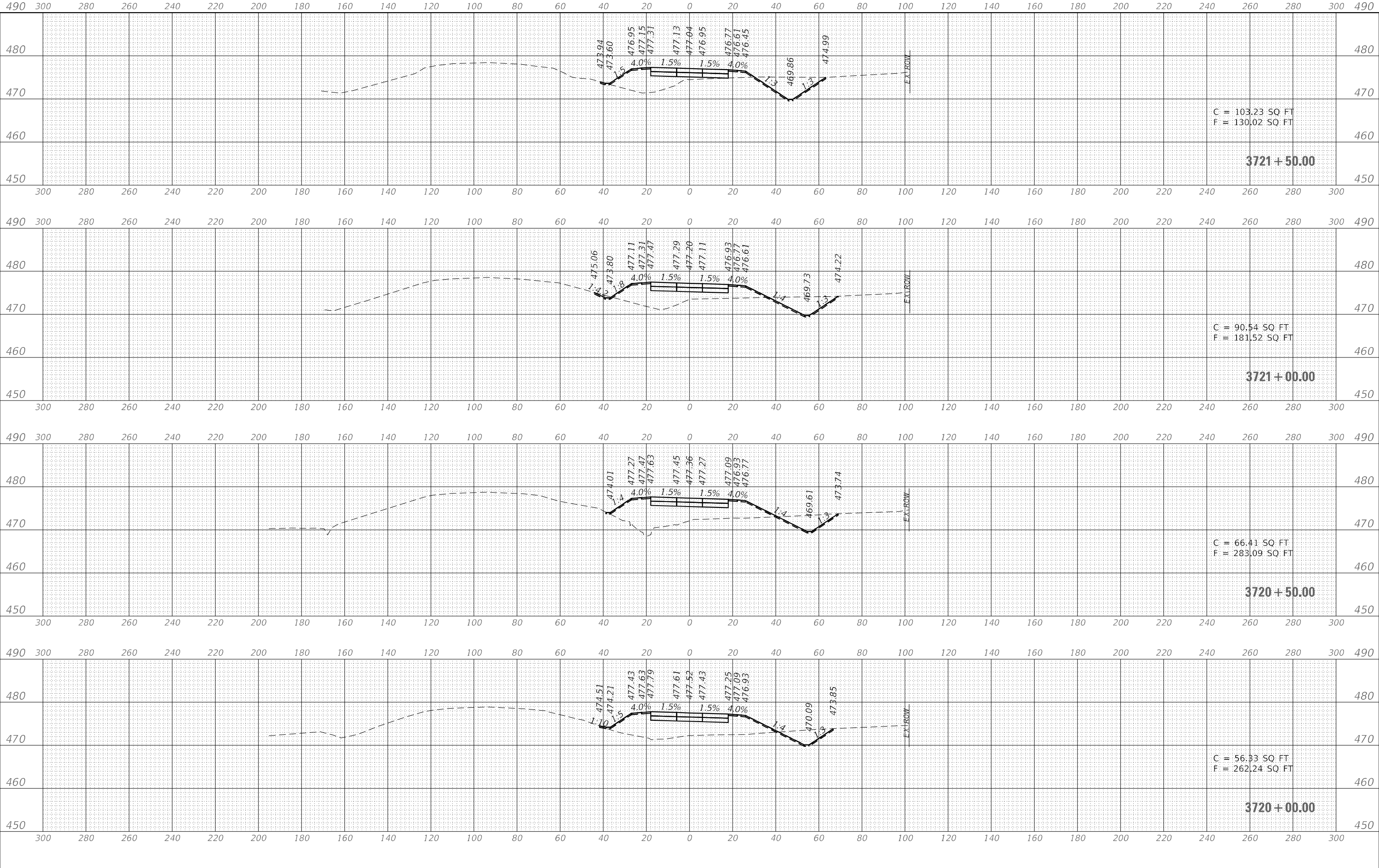

USER NAME	= smaxwell
PLOT SCALE	= 40,0000 */ in.
PLOT DATE	= 2/18/2021

DESIGNED	-	SDM
DRAWN	-	SDM
CHECKED	-	FBN
DATE	-	02/19/2021

REVISED	-
REVISED	-
REVISED	-
REVISED	-

**STATE OF ILLINOIS
 DEPARTMENT OF TRANSPORTATION**

**US 50 TEST TRACK
 CROSS SECTIONS**

SCALE: SHEET 5 OF 27 SHEETS STA. 3720+00.00 TO STA. 3721+50.00

F.A.P. RTE.	SECTION	COUNTY	TOTAL SHEETS	SHEET NO.
327	14-12-TEST TRACK-1	CLINTON	70	46
CONTRACT NO. 76N84				
ILLINOIS FED. AID PROJECT				

FINAL SURVEY NO.	SURVEYED	DATE
NOTE BOOK	PLOTTED	
AREAS CHECKED	TEMPLATE	
	AREAS CHECKED	

ORIGINAL SURVEY NO.	SURVEYED	DATE
NOTE BOOK	PLOTTED	
AREAS CHECKED	TEMPLATE	
	AREAS CHECKED	

MODEL: 95%_SUBMITTAL
 FILE NAME: S:\PROJECTS\2015_JOBS\1511003-00_A&A_BMAP_PTB_174_Item_1511003-00 - Test Track\CADD\CADD Drawings\08\0804-Corridor_ISS41_recreate.dgn

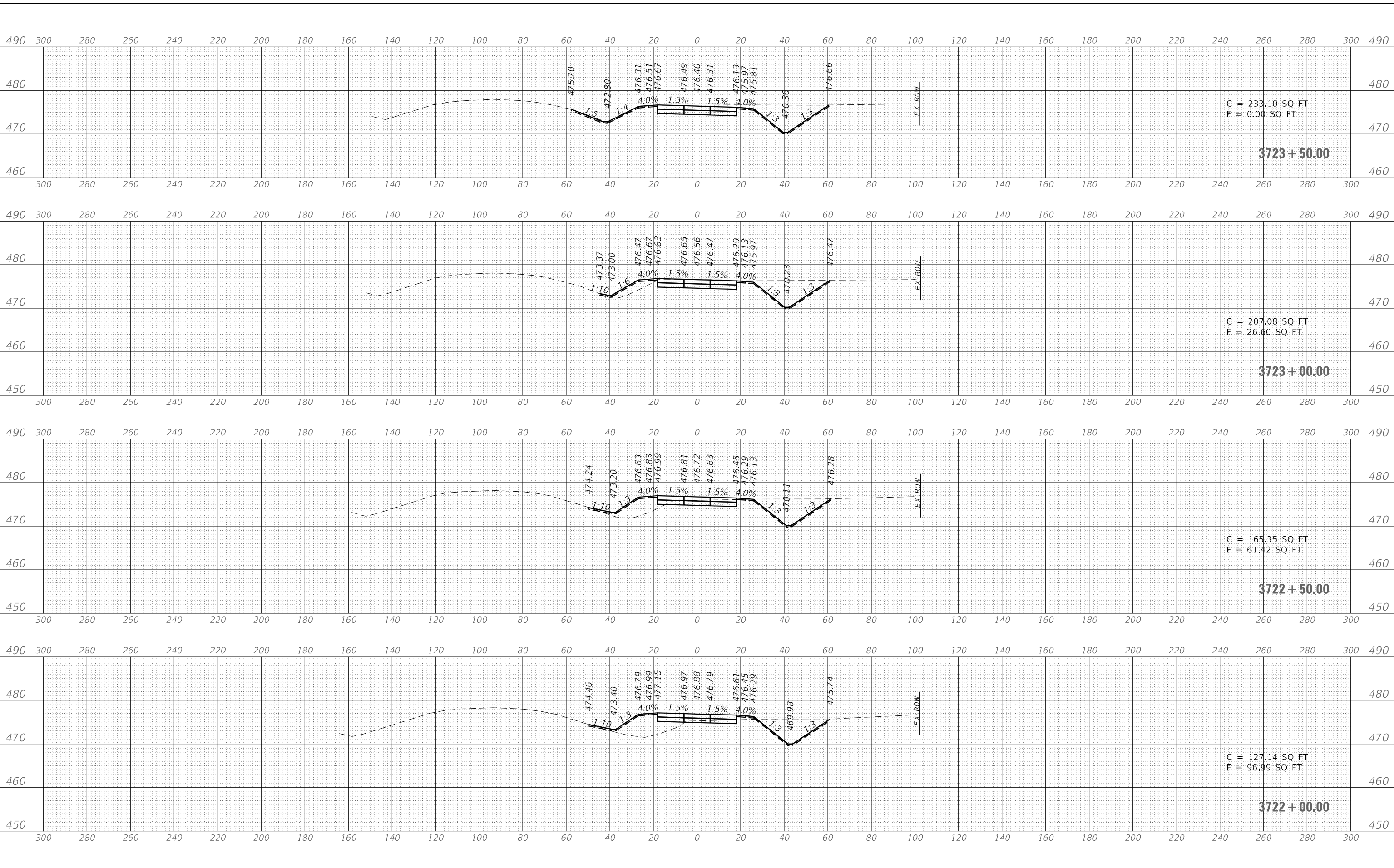

C = 233.10 SQ FT
 F = 0.00 SQ FT

C = 207.08 SQ FT
 F = 26.60 SQ FT

C = 165.35 SQ FT
 F = 61.42 SQ FT

C = 127.14 SQ FT
 F = 96.99 SQ FT



USER NAME = smaxwell	DESIGNED - SDM	REVISED -
PLOT SCALE = 40,0000' / in.	DRAWN - SDM	REVISED -
PLOT DATE = 2/18/2021	CHECKED - FBN	REVISED -
	DATE - 02/19/2021	REVISED -

**STATE OF ILLINOIS
 DEPARTMENT OF TRANSPORTATION**

**US 50 TEST TRACK
 CROSS SECTIONS**

SCALE: SHEET 6 OF 27 SHEETS STA. 3722+00.00 TO STA. 3723+50.00

F.A.P. RTE. 327	SECTION 14-12-TEST TRACK-1	COUNTY CLINTON	TOTAL SHEETS 70	SHEET NO. 47
			CONTRACT NO. 76N84	
ILLINOIS FED. AID PROJECT				

FINAL SURVEY NO.	
SURVEYED	
PLOTTED	
TEMPLATE	
AREAS CHECKED	
BY	
DATE	

ORIGINAL SURVEY NO.	
SURVEYED	
PLOTTED	
TEMPLATE	
AREAS CHECKED	
BY	
DATE	

MODEL: 95%_SUBMITTAL
 FILE NAME: S:\PROJECTS\2015_JOBS\1511003-00_A&A_BMAP_PTB_174_Item_1511003-00_Drawings\1511003-00-Grids\ISS41_recastrs.dgn

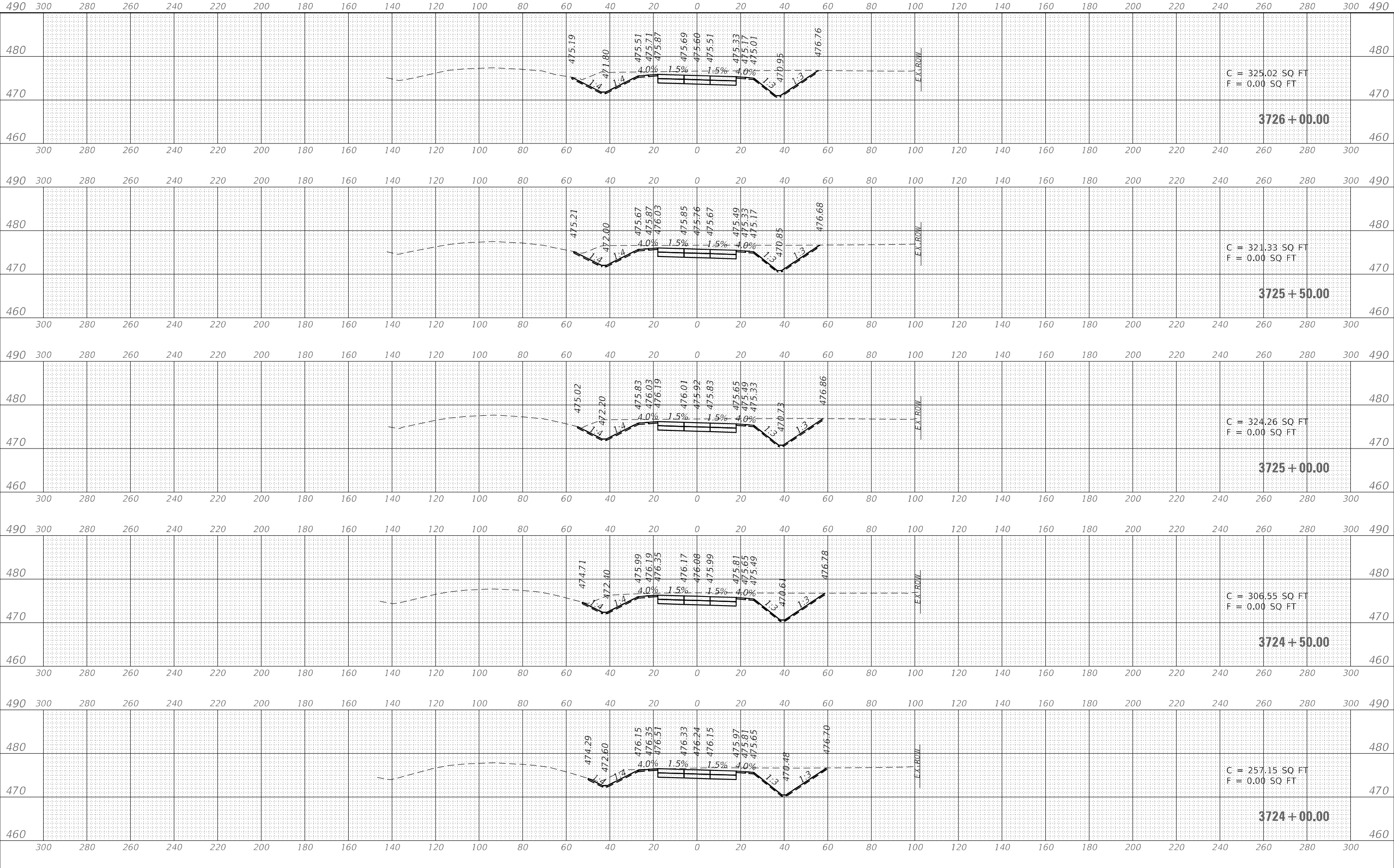

USER NAME = smaxwell
 PLOT SCALE = 40,0000' / in.
 PLOT DATE = 2/18/2021

DESIGNED - SDM
 DRAWN - SDM
 CHECKED - FBN
 DATE - 02/19/2021

REVISED -
 REVISED -
 REVISED -
 REVISED -

**STATE OF ILLINOIS
 DEPARTMENT OF TRANSPORTATION**

**US 50 TEST TRACK
 CROSS SECTIONS**
 SCALE: SHEET 7 OF 27 SHEETS STA. 3724+00.00 TO STA. 3726+00.00

F.A.P. RTE.	SECTION	COUNTY	TOTAL SHEETS	SHEET NO.
327	14-12-TEST TRACK-1	CLINTON	70	48
CONTRACT NO. 76N84				
ILLINOIS		FED. AID PROJECT		

FINAL SURVEY NO.	
DATE	
BY	
SURVEYED	
PLOTTED	
TEMPLATE	
AREAS	
CHECKED	

ORIGINAL SURVEY NO.	
DATE	
BY	
SURVEYED	
PLOTTED	
TEMPLATE	
AREAS	
CHECKED	

MODEL: 95%_SUBMITTAL
 FILE NAME: S:\PROJECTS\2015_JOBS\1511003-00_A&A_BMAP_PTB_174_Item_IBWD_22 - Test Track\CADD\CADD Drawings\08\0818-Crossdr - ISS41_recrssta.dgn

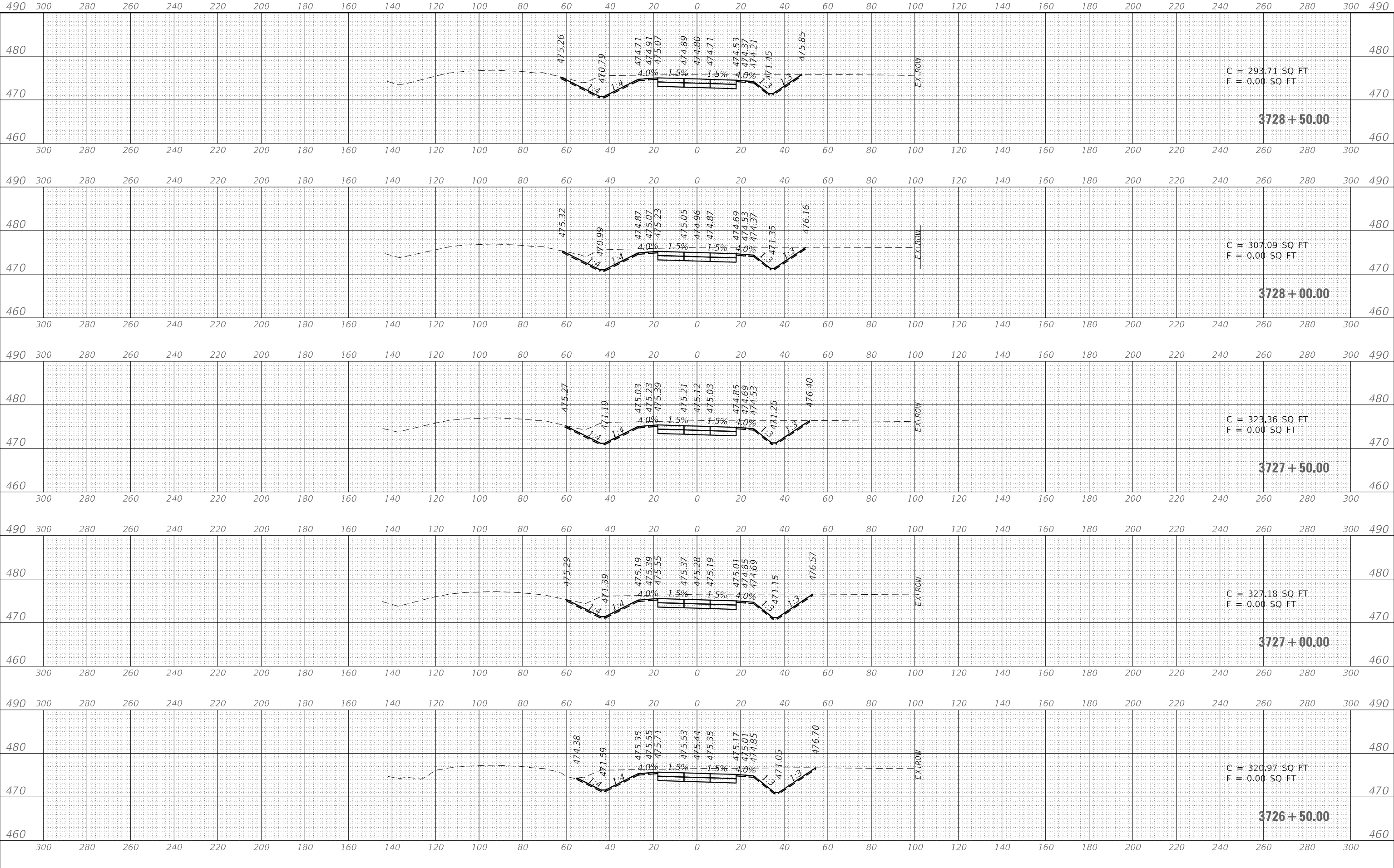

USER NAME	= smaxwell
DESIGNED	- SDM
DRAWN	- SDM
PLLOT SCALE	= 40,0000 */ in.
PLLOT DATE	= 2/18/2021

REVISIED	-
REVISIED	-
REVISIED	-
REVISIED	-
REVISIED	-
DATE	= 02/19/2021

DESIGNED	- SDM
DRAWN	- SDM
CHECKED	- FBN
DATE	= 02/19/2021

**STATE OF ILLINOIS
 DEPARTMENT OF TRANSPORTATION**

SCALE:	SHEET 8 OF 27 SHEETS	STA. 3726+50.00 TO STA. 3728+50.00
--------	----------------------	------------------------------------

**US 50 TEST TRACK
 CROSS SECTIONS**

F.A.P. RTE.	SECTION	COUNTY	TOTAL SHEETS	SHEET NO.
327	14-12-TEST TRACK-1	CLINTON	70	49
CONTRACT NO. 76N84				
ILLINOIS FED. AID PROJECT				

DATE	
BY	
FINAL SURVEY	SURVEYED
NOTE BOOK	PLOTTED
NO.	TEMPLATE
	AREAS
	CHECKED

DATE	
BY	
ORIGINAL SURVEY	SURVEYED
NOTE BOOK	PLOTTED
NO.	TEMPLATE
	AREAS
	CHECKED

MODEL: 95%_SUBMITTAL
 FILE NAME: S:\PROJECTS\2015_JOBS\1511003-00_A&A_BMAP_PTB_174_Item_1511003-00_Drawings\1511003-00-Grids\ISS41_recaststa.dgn

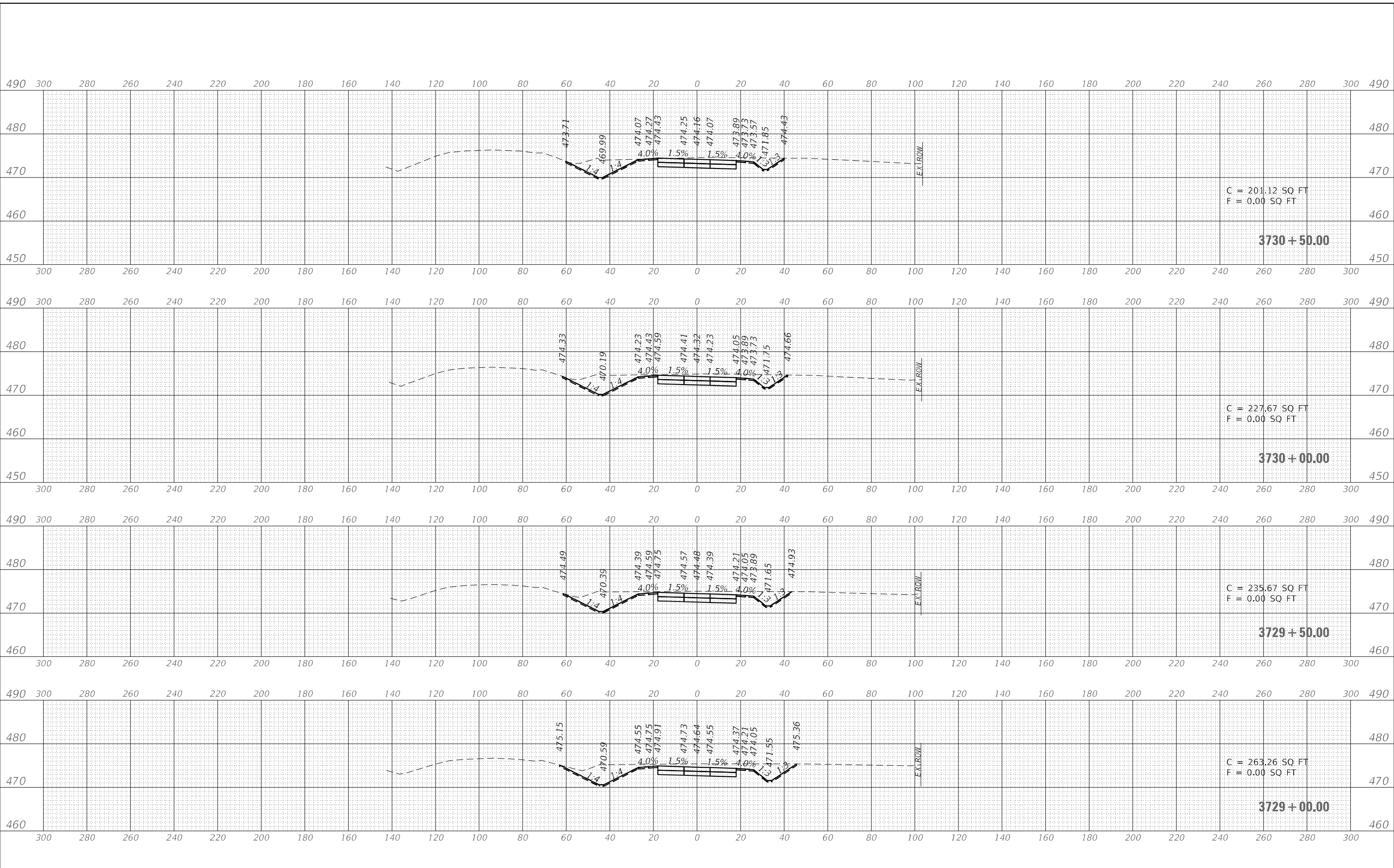

USER NAME	= smaxwell
PLOT SCALE	= 40,0000 */ in.
PLOT DATE	= 2/18/2021

DESIGNED	-	SDM
DRAWN	-	SDM
CHECKED	-	FBN
DATE	-	02/19/2021

REVISED	-
REVISED	-
REVISED	-
REVISED	-

**STATE OF ILLINOIS
 DEPARTMENT OF TRANSPORTATION**

US 50 TEST TRACK CROSS SECTIONS	
SCALE:	SHEET 9 OF 27 SHEETS
STA. 3729+00.00 TO STA. 3730+50.00	

F.A.P. RTE.	SECTION	COUNTY	TOTAL SHEETS	SHEET NO.
327	14-12-TEST TRACK-1	CLINTON	70	50
CONTRACT NO. 76N84				
ILLINOIS FED. AID PROJECT				

FINAL SURVEY NO.	SURVEYED	DATE
NOTE BOOK	PLOTTED	
	TEMPLATE	
	AREAS CHECKED	

ORIGINAL SURVEY NO.	SURVEYED	DATE
	PLOTTED	
	TEMPLATE	
	AREAS CHECKED	

MODEL: 95% SUBMITTAL
 FILE NAME: S:\PROJECTS\2015\JOBS\1511003-00_A&A_BMAP_PTB_174 Item 1511003-00 - Test Track\CADD\CADD Drawings\1511003-00\1511003-00.dwg

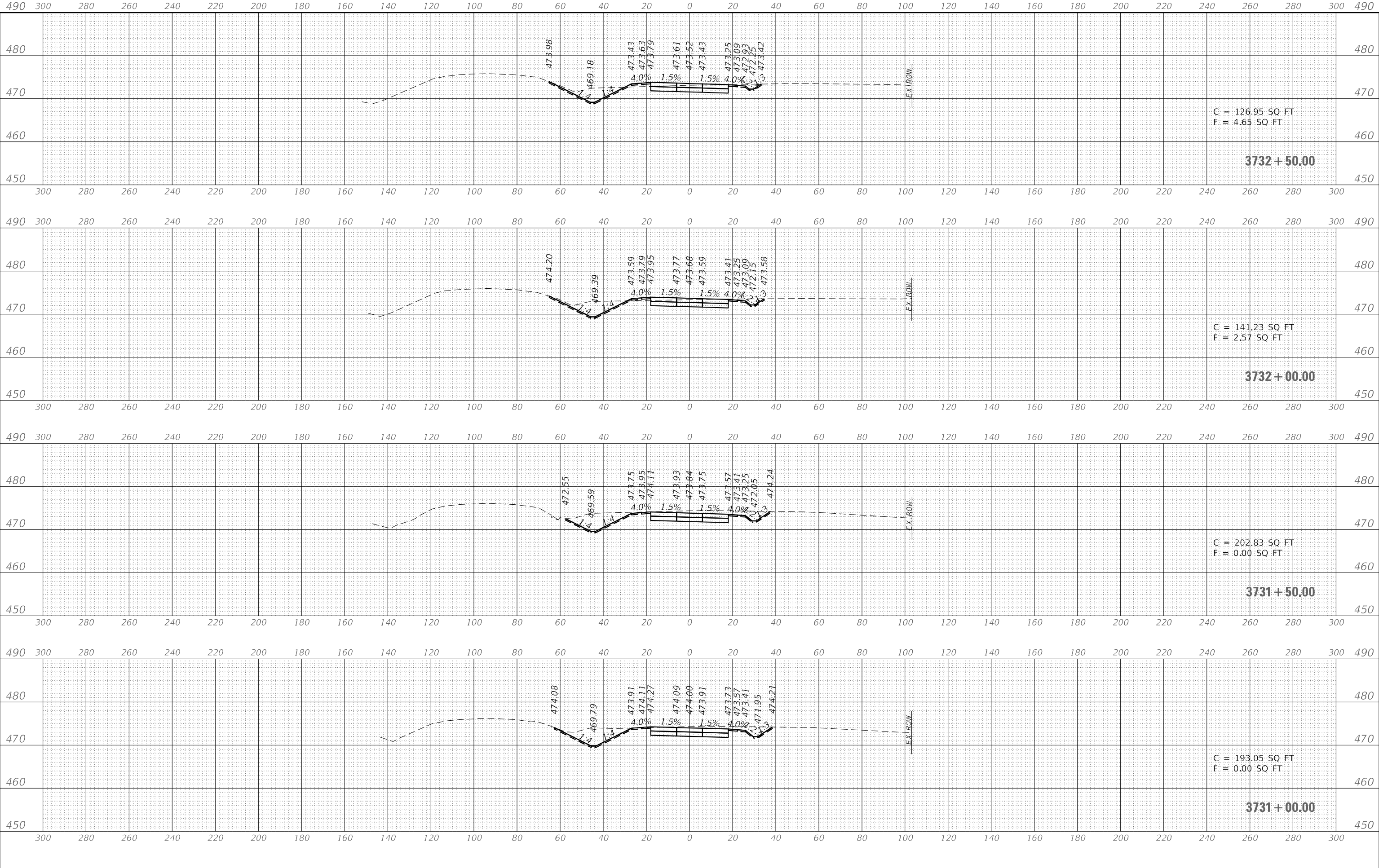

USER NAME =	smaxwell
PLOT SCALE =	40,0000' / in.
PLOT DATE =	2/18/2021

DESIGNED -	SDM
DRAWN -	SDM
CHECKED -	FBN
DATE -	02/19/2021

REVISED -	
REVISED -	
REVISED -	
REVISED -	

**STATE OF ILLINOIS
 DEPARTMENT OF TRANSPORTATION**

**US 50 TEST TRACK
 CROSS SECTIONS**

SCALE: SHEET 10 OF 27 SHEETS STA. 3731+00.00 TO STA. 3732+50.00

F.A.P. RTE.	SECTION	COUNTY	TOTAL SHEETS	SHEET NO.
327	14-12-TEST TRACK-1	CLINTON	70	51
CONTRACT NO. 76N84				
ILLINOIS FED. AID PROJECT				

FINAL SURVEY NO.	SURVEYED	DATE
NOTE BOOK	PLOTTED	
	TEMPLATE	
	AREAS CHECKED	

ORIGINAL SURVEY NO.	SURVEYED	DATE
	PLOTTED	
	TEMPLATE	
	AREAS CHECKED	

MODEL: 95%_SUBMITTAL
 FILE NAME: S:\PROJECTS\2015_JOBS\1511003-00_A&A_BMAP_PTB_174_Item_1511003-00 - Test Track\CADD\CADD Drawings\1511003-00\1511003-00.dwg

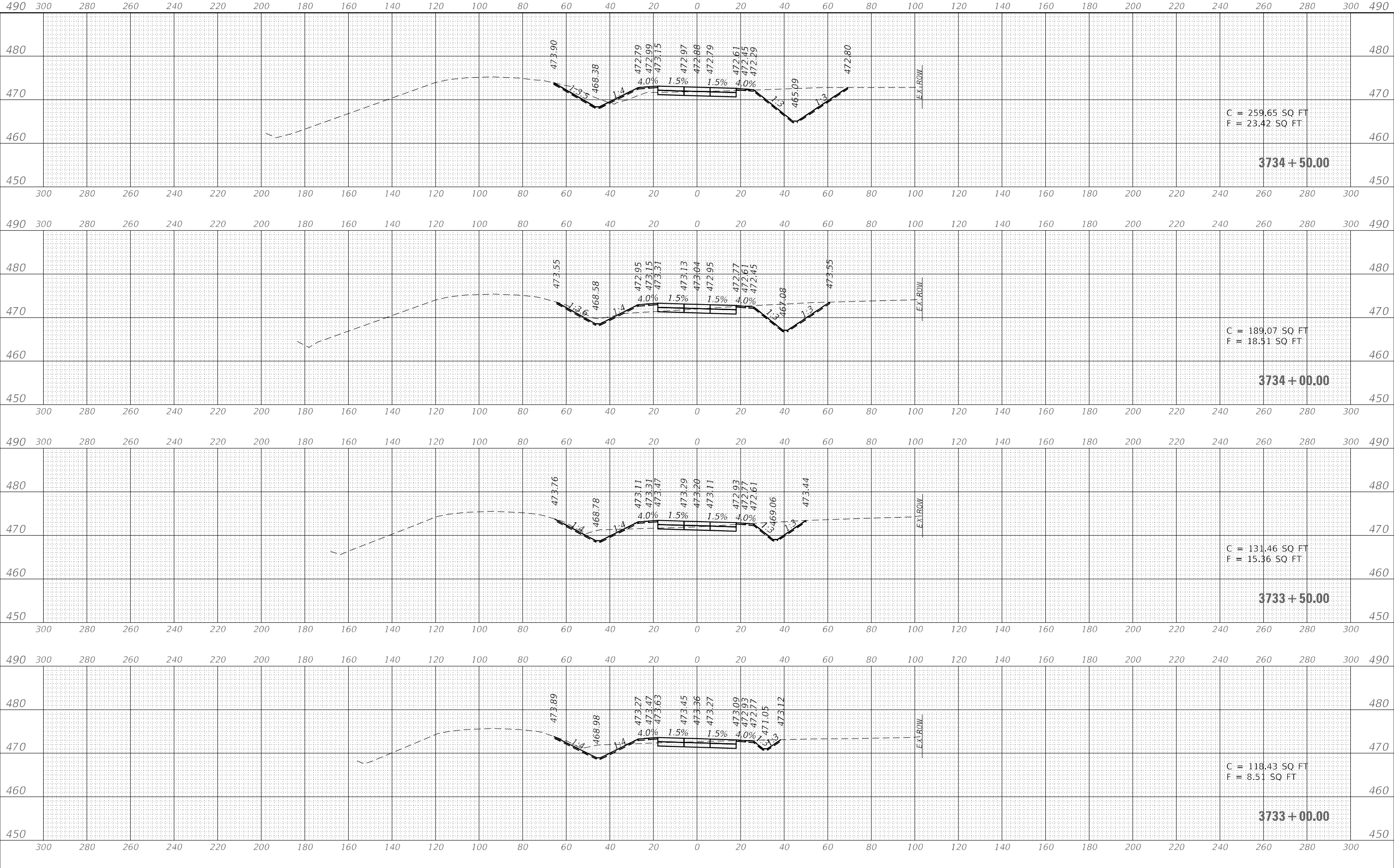

USER NAME	= smaxwell
PLOT SCALE	= 40,0000 */ in.
PLOT DATE	= 2/18/2021

DESIGNED	- SDM
DRAWN	- SDM
CHECKED	- FBN
DATE	- 02/19/2021

REVISED	-
REVISED	-
REVISED	-
REVISED	-

**STATE OF ILLINOIS
 DEPARTMENT OF TRANSPORTATION**

**US 50 TEST TRACK
 CROSS SECTIONS**

SCALE: SHEET 11 OF 27 SHEETS STA. 3733+00.00 TO STA. 3734+50.00

F.A.P. RTE.	SECTION	COUNTY	TOTAL SHEETS	SHEET NO.
327	14-12-TEST TRACK-1	CLINTON	70	52
CONTRACT NO. 76N84				
ILLINOIS FED. AID PROJECT				

FINAL SURVEY NO.	SURVEYED	DATE
NOTE BOOK	PLOTTED	
	TEMPLATE	
	AREAS CHECKED	

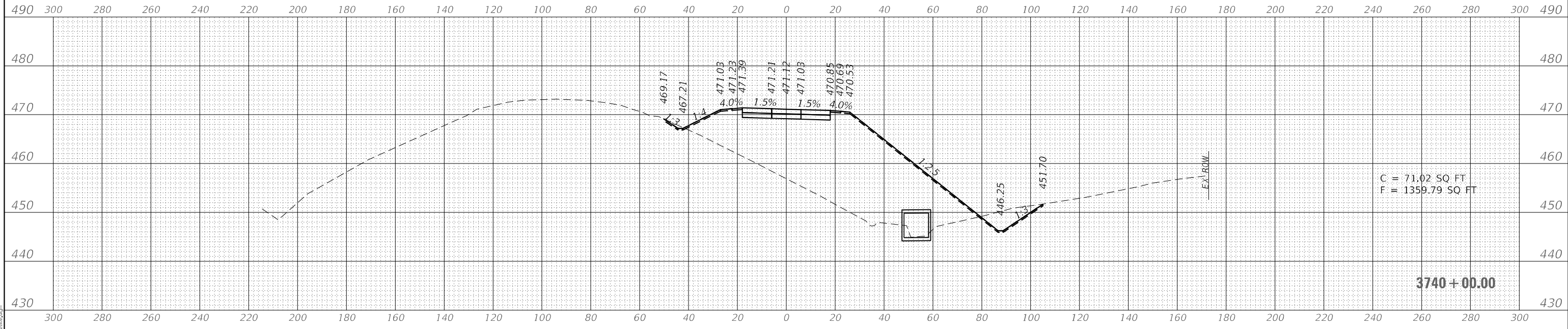

ORIGINAL SURVEY NO.	SURVEYED	DATE
NOTE BOOK	PLOTTED	
	TEMPLATE	
	AREAS CHECKED	

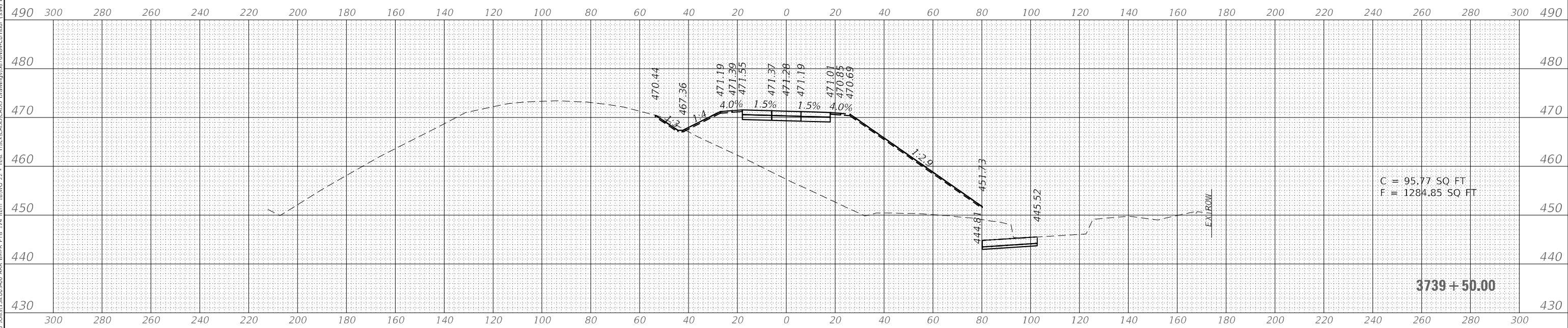

MODEL: 95% SUBMITTAL
FILE NAME: S:\PROJECTS\2015 JOBS\1511003-00 ADA BMP\PTB 174 Item 15110022 - Test Track\CADD\Drawings\08161814-Corridor 15541 recast.rvt.dgn



QUIGG ENGINEERING INC

USER NAME = smaxwell	DESIGNED - SDM	REVISED -
PLOT SCALE = 40,0000' / in.	DRAWN - SDM	REVISED -
PLOT DATE = 2/18/2021	CHECKED - FBN	REVISED -
	DATE - 02/19/2021	REVISED -

**STATE OF ILLINOIS
DEPARTMENT OF TRANSPORTATION**

**US 50 TEST TRACK
CROSS SECTIONS**

SCALE: SHEET 15 OF 27 SHEETS STA. 3739+50.00 TO STA. 3740+00.00

F.A.P. RTE.	SECTION	COUNTY	TOTAL SHEETS	SHEET NO.
327	14-12-TEST TRACK-1	CLINTON	70	56
CONTRACT NO. 76N84				
ILLINOIS		FED. AID PROJECT		

FINAL SURVEY NO.	SURVEYED	DATE
NOTE BOOK	PLOTTED	
	TEMPLATE	
	AREAS CHECKED	

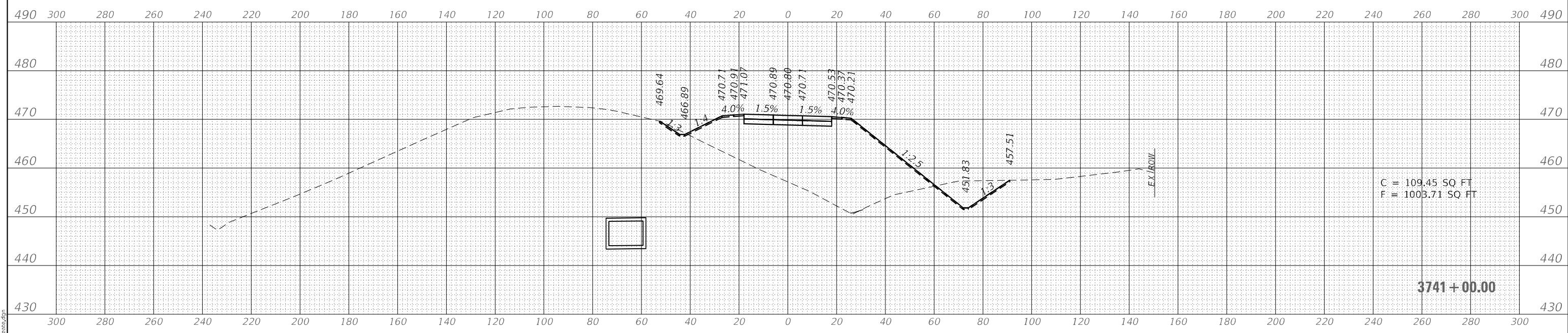

ORIGINAL SURVEY NO.	SURVEYED	DATE
NOTE BOOK	PLOTTED	
	TEMPLATE	
	AREAS CHECKED	

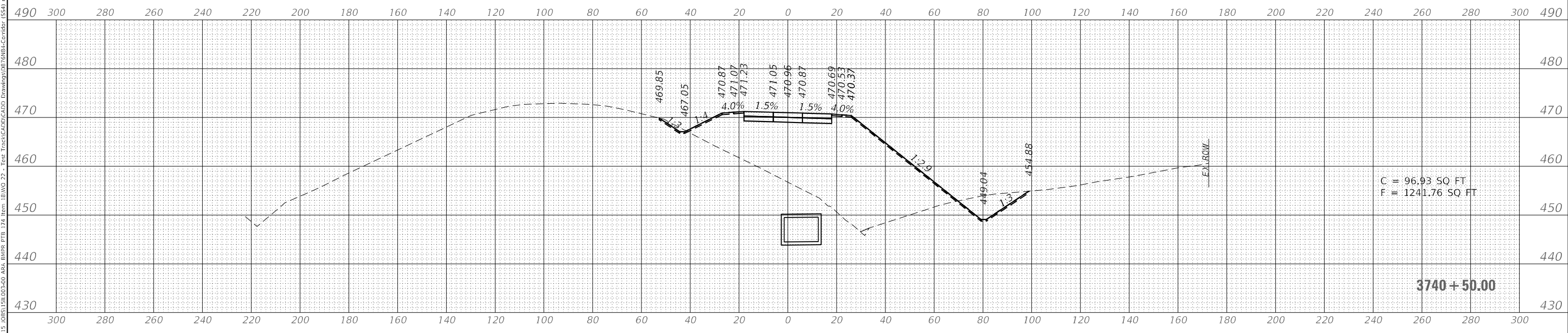

MODEL 95% SUBMITTAL
FILE NAME: S:\PROJECTS\2015 JOBS\1511003-00 ADA BMP\PTB 174 Item 15110022 - Test Track\CADD\Drawings\08161814-Crossdr 1554 recast.rvt



USER NAME = smaxwell
PLOT SCALE = 40,0000' / in.
PLOT DATE = 2/18/2021

DESIGNED - SDM
DRAWN - SDM
CHECKED - FBN
DATE - 02/19/2021

REVISED -
REVISED -
REVISED -
REVISED -

STATE OF ILLINOIS
DEPARTMENT OF TRANSPORTATION

US 50 TEST TRACK
CROSS SECTIONS

SCALE: SHEET 16 OF 27 SHEETS STA. 3740+50.00 TO STA. 3741+00.00

F.A.P. RTE. 327	SECTION 14-12-TEST TRACK-1	COUNTY CLINTON	TOTAL SHEETS 70	SHEET NO. 57
CONTRACT NO. 76N84				
ILLINOIS FED. AID PROJECT				

FINAL SURVEY NO.	SURVEYED	DATE
NOTE BOOK	PLOTTED	
	TEMPLATE	
	AREAS CHECKED	

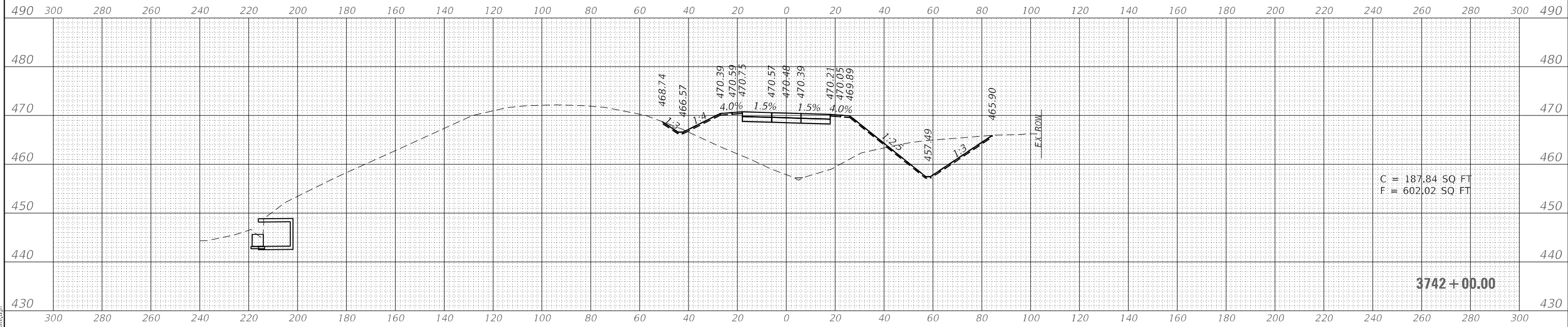

ORIGINAL SURVEY NO.	SURVEYED	DATE
NOTE BOOK	PLOTTED	
	TEMPLATE	
	AREAS CHECKED	

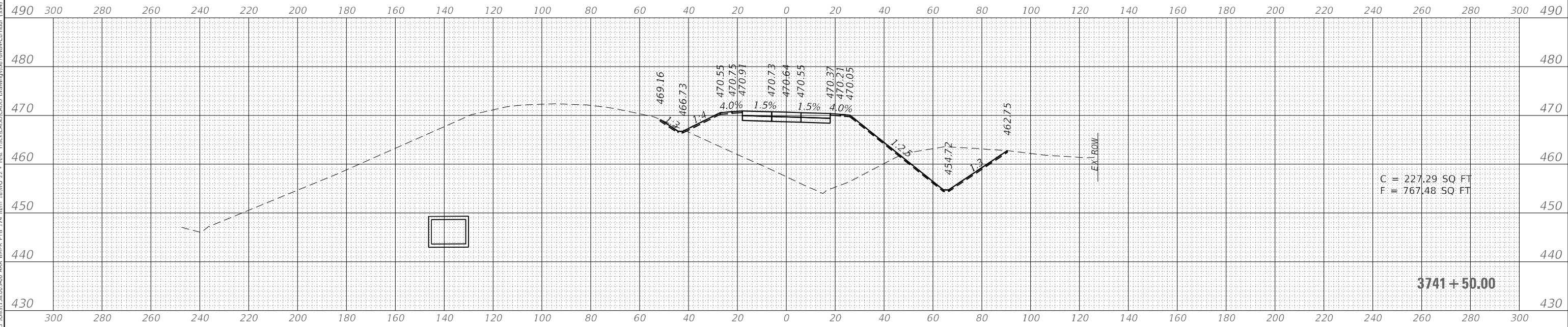

MODEL: 95% SUBMITTAL
 FILE NAME: S:\PROJECTS\2015\JOBS\1511003-00_A&A_BMAP_PTB_174_Item_1511003-00_Drawings\08161814-Crossdr_15541_recraster.dgn



QUIGG ENGINEERING INC

USER NAME = smaxwell
PLOT SCALE = 40,0000' / in.
PLOT DATE = 2/18/2021

DESIGNED - SDM
DRAWN - SDM
CHECKED - FBN
DATE - 02/19/2021

REVISED -
REVISED -
REVISED -
REVISED -

STATE OF ILLINOIS
 DEPARTMENT OF TRANSPORTATION

US 50 TEST TRACK
 CROSS SECTIONS

SCALE: SHEET 17 OF 27 SHEETS STA. 3741+50.00 TO STA. 3742+00.00

F.A.P. RTE.	SECTION	COUNTY	TOTAL SHEETS	SHEET NO.
327	14-12-TEST TRACK-1	CLINTON	70	58
CONTRACT NO. 76N84				
ILLINOIS FED. AID PROJECT				

FINAL SURVEY NO.	SURVEYED	DATE
NOTE BOOK	PLOTTED	
	TEMPLATE	
	AREAS CHECKED	

ORIGINAL SURVEY NO.	SURVEYED	DATE
	PLOTTED	
	TEMPLATE	
	AREAS CHECKED	

MODEL: 95%_SUBMITTAL
 FILE NAME: S:\PROJECTS\2015_JOBS\1511003-00_A&A_BMAP_PTB_174_Item_1511003-00_A&A_Test_Track\CADD\CADD_Drawings\0816181-Corridor_1511003-00.dwg

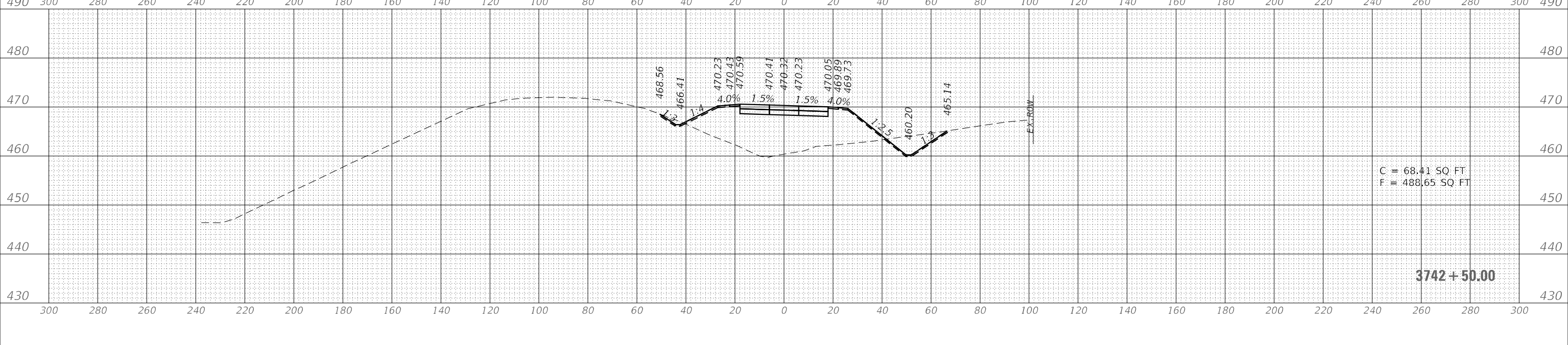
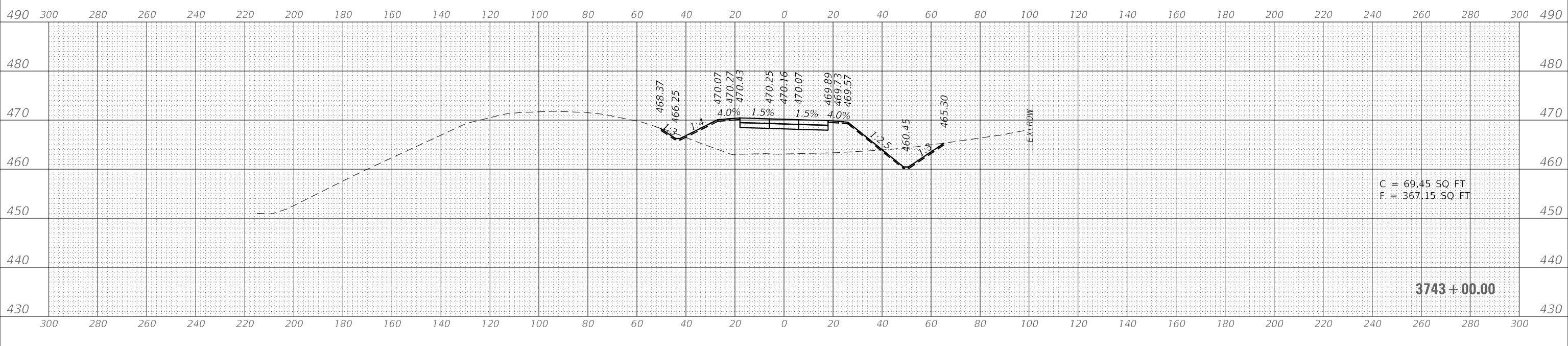
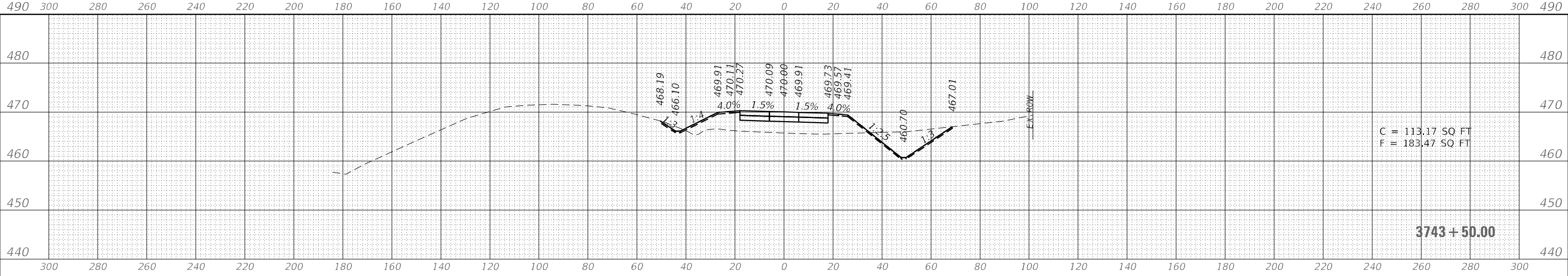

USER NAME = smaxwell
 PLOT SCALE = 40,0000 * / in.
 PLOT DATE = 2/18/2021

DESIGNED - SDM
 DRAWN - SDM
 CHECKED - FBN
 DATE - 02/19/2021

REVISED -
 REVISED -
 REVISED -
 REVISED -

**STATE OF ILLINOIS
 DEPARTMENT OF TRANSPORTATION**

**US 50 TEST TRACK
 CROSS SECTIONS**

SCALE: SHEET 18 OF 27 SHEETS STA. 3742+50.00 TO STA. 3743+50.00

F.A.P. RTE.	SECTION	COUNTY	TOTAL SHEETS	SHEET NO.
327	14-12-TEST TRACK-1	CLINTON	70	59
CONTRACT NO. 76N84				
ILLINOIS FED. AID PROJECT				

FINAL SURVEY NO.	SURVEYED	DATE
NOTE BOOK	PLOTTED	
	TEMPLATE	
	AREAS CHECKED	

ORIGINAL SURVEY NO.	SURVEYED	DATE
	PLOTTED	
	TEMPLATE	
	AREAS CHECKED	

MODEL: 95%_SUBMITTAL
 FILE NAME: S:\PROJECTS\2015_JOBS\1511003-00_A&A_BMAP_PTB_174_Item_1511003-00_A&A_Test_Track\CADD\CADD_Drawing\1511003-00_A&A_Test_Track.dwg

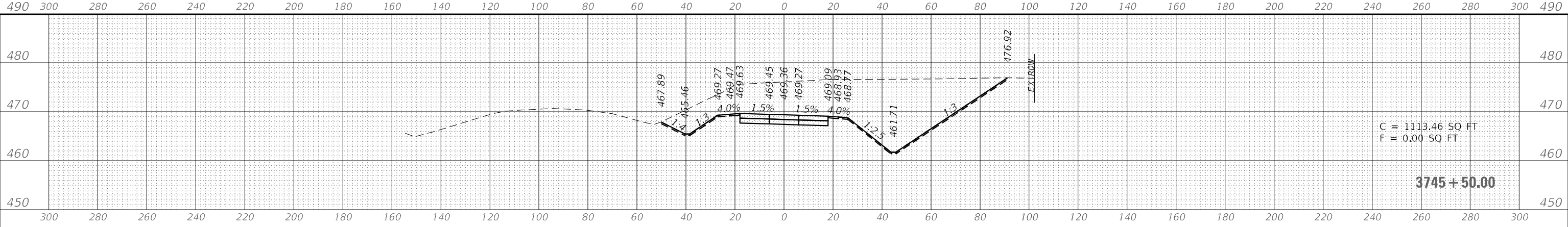

C = 1113.46 SQ FT
 F = 0.00 SQ FT

3745 + 50.00

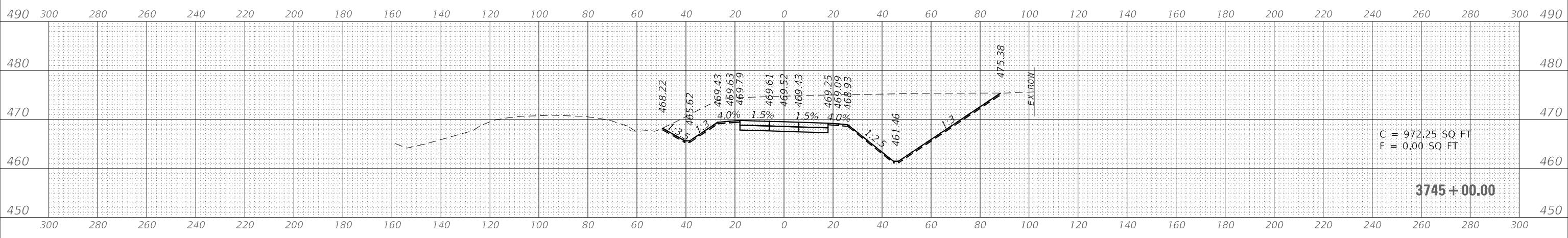

C = 972.25 SQ FT
 F = 0.00 SQ FT

3745 + 00.00

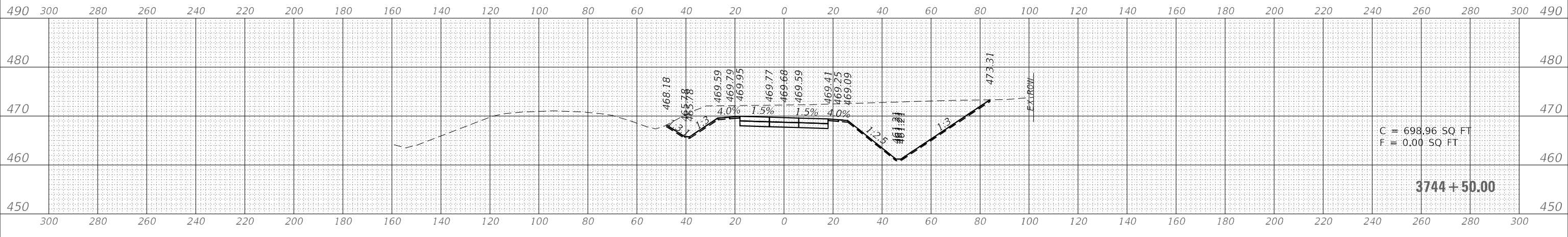

C = 698.96 SQ FT
 F = 0.00 SQ FT

3744 + 50.00

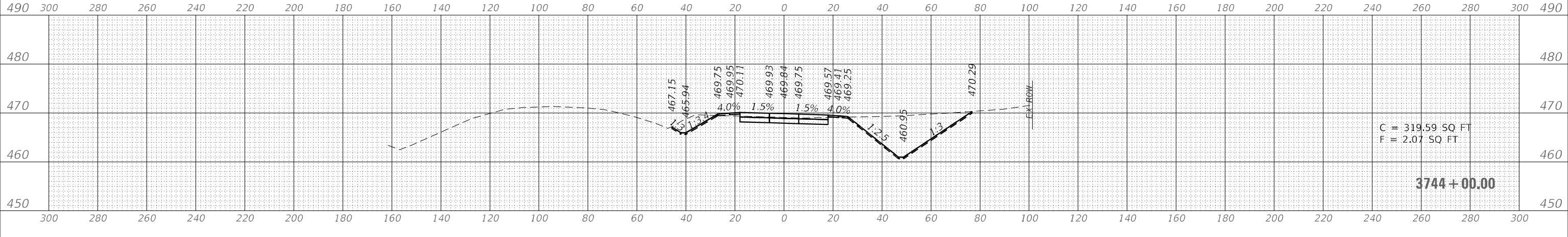

C = 319.59 SQ FT
 F = 2.07 SQ FT

3744 + 00.00



USER NAME = smaxwell
 PLOT SCALE = 40,0000' / in.
 PLOT DATE = 2/18/2021

DESIGNED - SDM
 DRAWN - SDM
 CHECKED - FBN
 DATE - 02/19/2021

REVISED -
 REVISED -
 REVISED -
 REVISED -

STATE OF ILLINOIS
 DEPARTMENT OF TRANSPORTATION

US 50 TEST TRACK
 CROSS SECTIONS

SCALE: SHEET 19 OF 27 SHEETS STA. 3744+00.00 TO STA. 3745+50.00

F.A.P. RTE.	SECTION	COUNTY	TOTAL SHEETS	SHEET NO.
327	14-12-TEST TRACK-1	CLINTON	70	60
CONTRACT NO. 76N84				
ILLINOIS		FED. AID PROJECT		

DATE	
BY	
FINAL SURVEY NO.	
SURVEYED	
PLOTTED	
TEMPLATE	
AREAS CHECKED	

DATE	
BY	
ORIGINAL SURVEY NO.	
SURVEYED	
PLOTTED	
TEMPLATE	
AREAS CHECKED	

MODEL: 95% SUBMITTAL
 FILE NAME: S:\PROJECTS\2015\JOBS\1511003-00_A&A_BMAP_PTB_174_Item_1511003-00 - Test Track\CADD\CADD Drawings\1511003-00\1511003-00.dwg

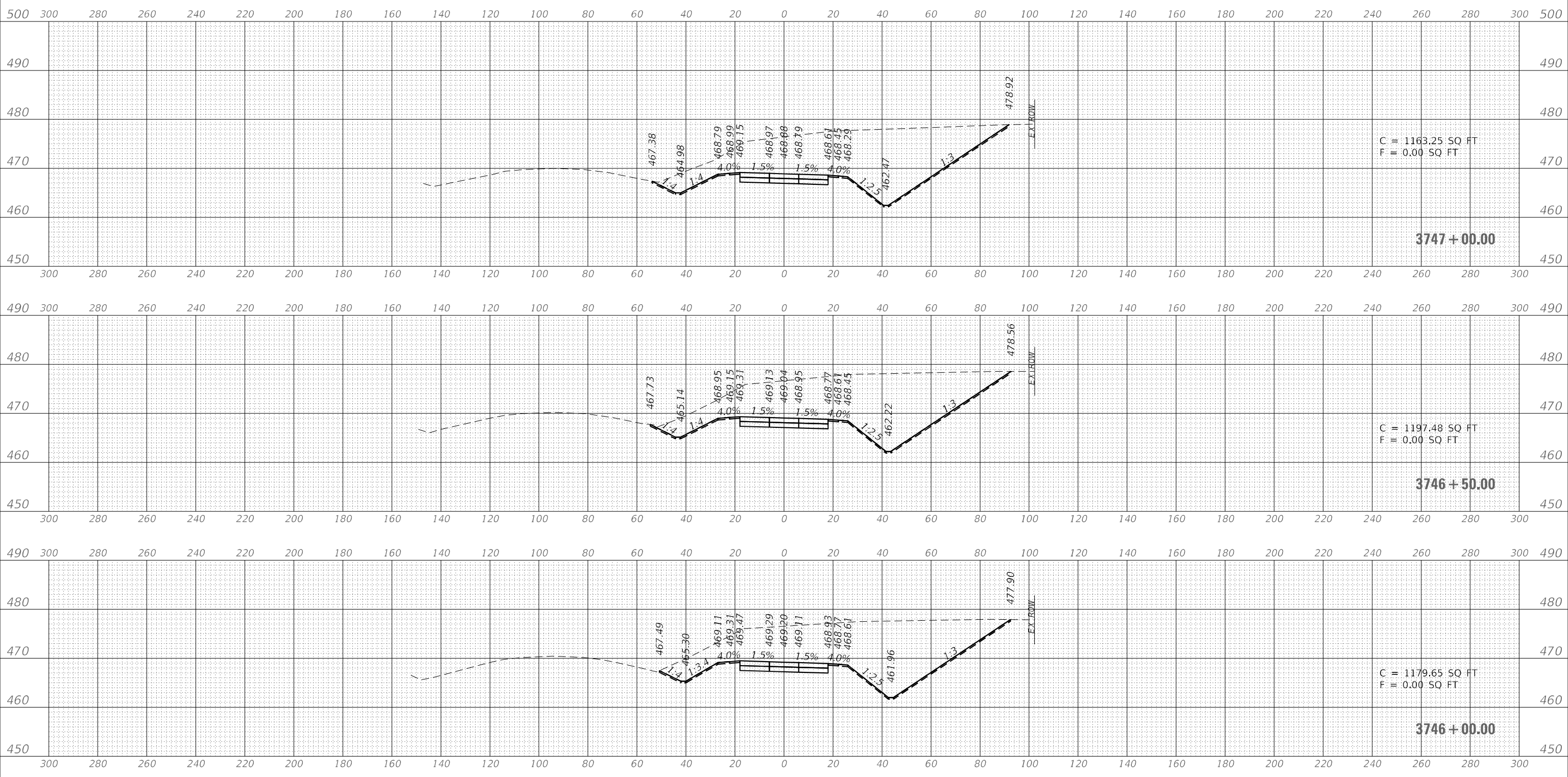

USER NAME	= smaxwell
PLOT SCALE	= 40,0000 * / in.
PLOT DATE	= 2/18/2021

DESIGNED	- SDM
DRAWN	- SDM
CHECKED	- FBN
DATE	- 02/19/2021

REVISED	-
REVISED	-
REVISED	-
REVISED	-

**STATE OF ILLINOIS
 DEPARTMENT OF TRANSPORTATION**

**US 50 TEST TRACK
 CROSS SECTIONS**

SCALE: SHEET 20 OF 27 SHEETS STA. 3746+00.00 TO STA. 3747+00.00

F.A.P. RTE.	SECTION	COUNTY	TOTAL SHEETS	SHEET NO.
327	14-12-TEST TRACK-1	CLINTON	70	61
CONTRACT NO. 76N84				
ILLINOIS FED. AID PROJECT				

DATE	
BY	
FINAL SURVEY	SURVEYED
NOTE BOOK	PLOTTED
NO.	TEMPLATE
	AREAS CHECKED

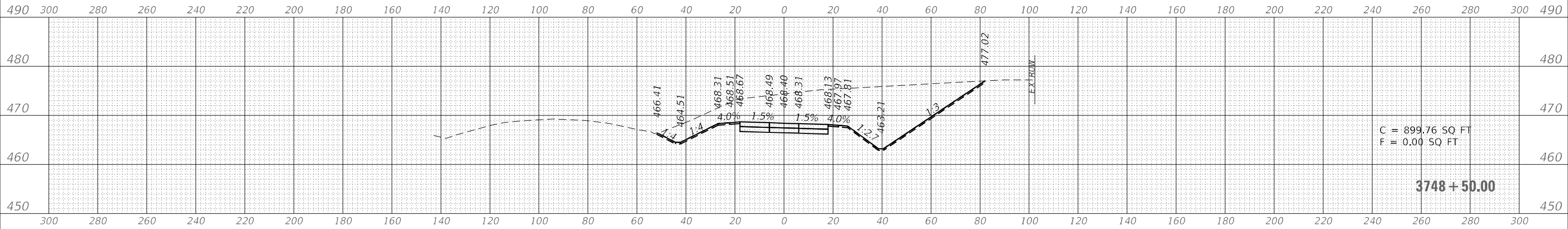

DATE	
BY	
ORIGINAL SURVEY	SURVEYED
NOTE BOOK	PLOTTED
NO.	TEMPLATE
	AREAS CHECKED

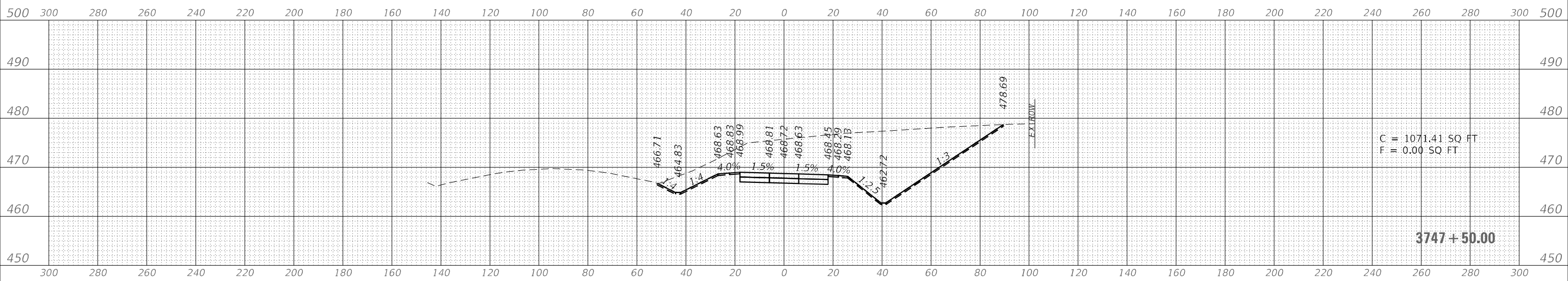
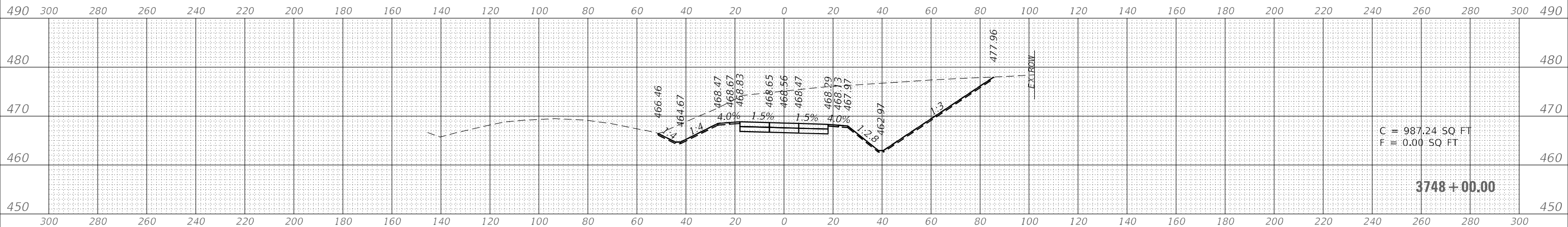

MODEL: 95% SUBMITTAL
FILE NAME: S:\PROJECTS\2015 JOBS\1511003-00 ADA BMP\PTB 174 Item 15110022 - Test Track\CADD\CADD Drawings\08\0804-Crossdr ISS4 recaststa.dgn



USER NAME = smaxwell
PLOT SCALE = 40,0000' / in.
PLOT DATE = 2/18/2021

DESIGNED - SDM
DRAWN - SDM
CHECKED - FBN
DATE - 02/19/2021

REVISED -
REVISED -
REVISED -
REVISED -

STATE OF ILLINOIS
DEPARTMENT OF TRANSPORTATION

US 50 TEST TRACK
CROSS SECTIONS

SCALE: SHEET 21 OF 27 SHEETS STA. 3747+50.00 TO STA. 3748+50.00

F.A.P. RTE.	SECTION	COUNTY	TOTAL SHEETS	SHEET NO.
327	14-12-TEST TRACK-1	CLINTON	70	62
CONTRACT NO. 76N84				
ILLINOIS		FED. AID PROJECT		

DATE	
BY	
FINAL SURVEY	SURVEYED
NOTE BOOK	PLOTTED
NO.	TEMPLATE
	AREAS CHECKED

DATE	
BY	
ORIGINAL SURVEY	SURVEYED
NOTE BOOK	PLOTTED
NO.	TEMPLATE
	AREAS CHECKED

MODEL: 95%_SUBMITTAL
 FILE NAME: S:\PROJECTS\2015_JOBS\1511003-00_A&A_BMAP_PTB_174_Item_1511003-00 - Test Track\CADD\CADD Drawings\08\0804-Corridor_15541_recraster.dgn

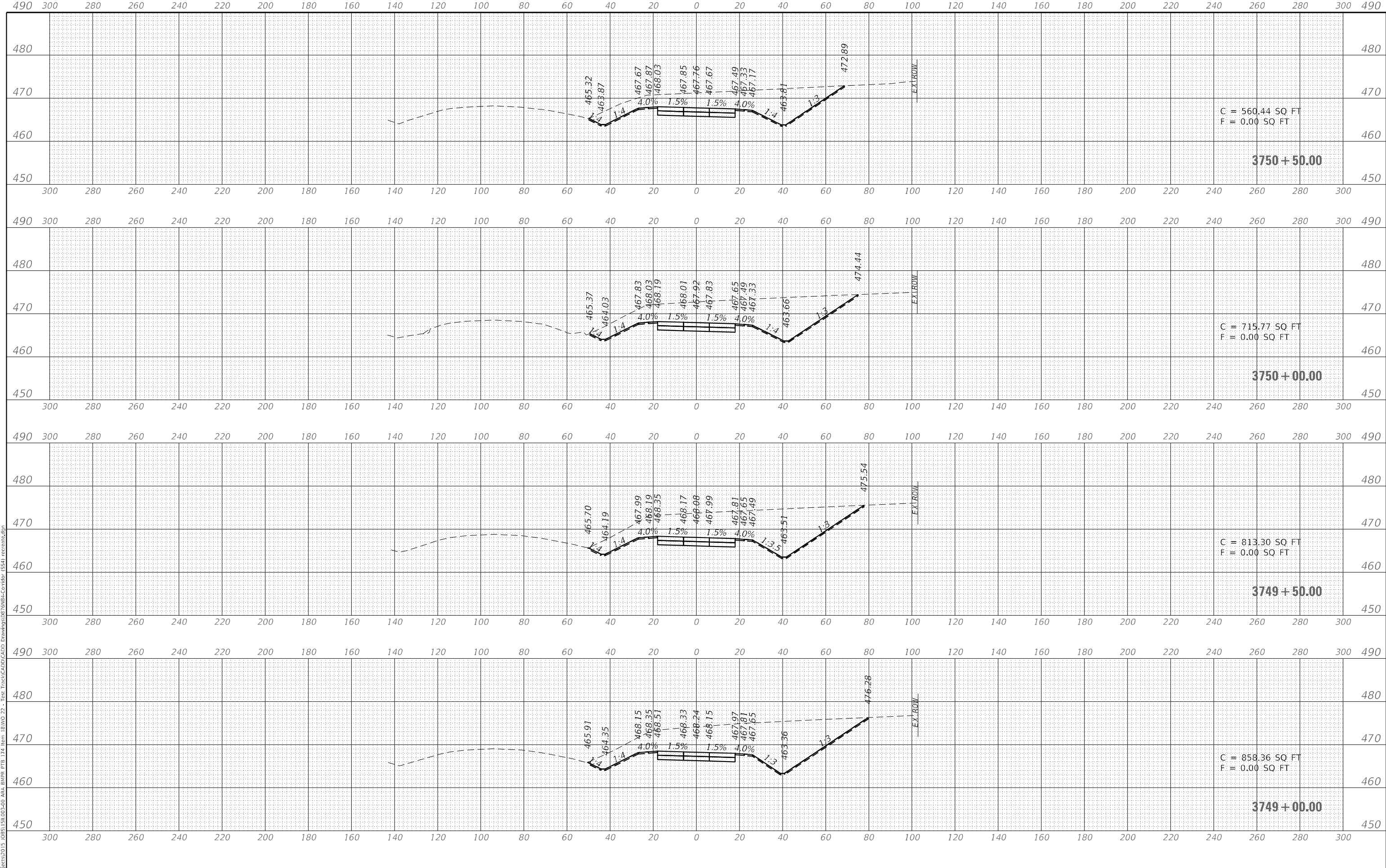

USER NAME	= smaxwell
PLOT SCALE	= 40,0000 */ in.
PLOT DATE	= 2/18/2021

DESIGNED	-	SDM
DRAWN	-	SDM
CHECKED	-	FBN
DATE	-	02/19/2021

REVISED	-
REVISED	-
REVISED	-
REVISED	-

**STATE OF ILLINOIS
 DEPARTMENT OF TRANSPORTATION**

**US 50 TEST TRACK
 CROSS SECTIONS**

SCALE: SHEET 22 OF 27 SHEETS STA. 3749+00.00 TO STA. 3750+50.00

F.A.P. RTE.	SECTION	COUNTY	TOTAL SHEETS	SHEET NO.
327	14-12-TEST TRACK-1	CLINTON	70	63
CONTRACT NO. 76N84				
ILLINOIS FED. AID PROJECT				

FINAL SURVEY NO.	SURVEYED	DATE
NOTE BOOK	PLOTTED	
AREAS CHECKED	TEMPLATE	
	AREAS CHECKED	

ORIGINAL SURVEY NO.	SURVEYED	DATE
NOTE BOOK	PLOTTED	
AREAS CHECKED	TEMPLATE	
	AREAS CHECKED	

MODEL: 95%_SUBMITTAL
 FILE NAME: S:\PROJECTS\2015_JOBS\151003-00_A&A_BMAP_PTB_174_Item_151003-00 - Test Track\CADD\CADD Drawings\08\0804-Corridor_15541_recessed.dgn

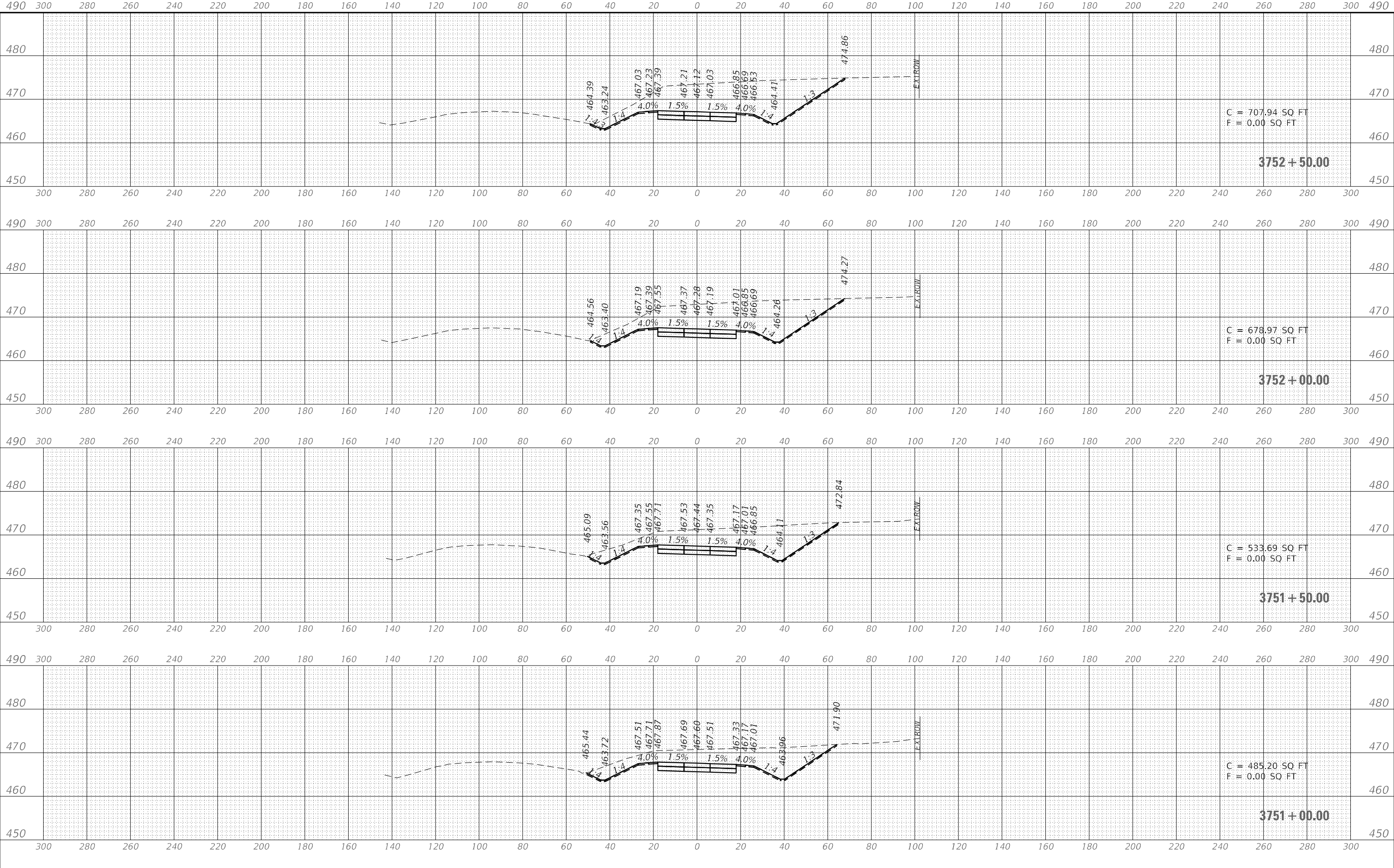

C = 707.94 SQ FT
 F = 0.00 SQ FT

3752 + 50.00

C = 678.97 SQ FT
 F = 0.00 SQ FT

3752 + 00.00

C = 533.69 SQ FT
 F = 0.00 SQ FT

3751 + 50.00

C = 485.20 SQ FT
 F = 0.00 SQ FT

3751 + 00.00



USER NAME = smaxwell
 PLOT SCALE = 40,0000' / in.
 PLOT DATE = 2/18/2021

DESIGNED - SDM
 DRAWN - SDM
 CHECKED - FBN
 DATE - 02/19/2021

REVISED -
 REVISED -
 REVISED -
 REVISED -

STATE OF ILLINOIS
 DEPARTMENT OF TRANSPORTATION

US 50 TEST TRACK
 CROSS SECTIONS

SCALE: SHEET 23 OF 27 SHEETS STA. 3751+00.00 TO STA. 3752+50.00

F.A.P. RTE.	SECTION	COUNTY	TOTAL SHEETS	SHEET NO.
327	14-12-TEST TRACK-1	CLINTON	70	64
CONTRACT NO. 76N84				
ILLINOIS		FED. AID PROJECT		

FINAL SURVEY NO.	SURVEYED	DATE
NOTE BOOK	PLOTTED	
AREAS CHECKED	TEMPLATE	
	AREAS CHECKED	

ORIGINAL SURVEY NO.	SURVEYED	DATE
NOTE BOOK	PLOTTED	
AREAS CHECKED	TEMPLATE	
	AREAS CHECKED	

MODEL: 95%_SUBMITTAL
 FILE NAME: S:\PROJECTS\2015_JOBS\1511003-00_A&A_BMAP_PTB_174_Item_1511003-00 - Test Track\CADD\CADD Drawings\08\08A-Corridor_15541_recessed.dgn

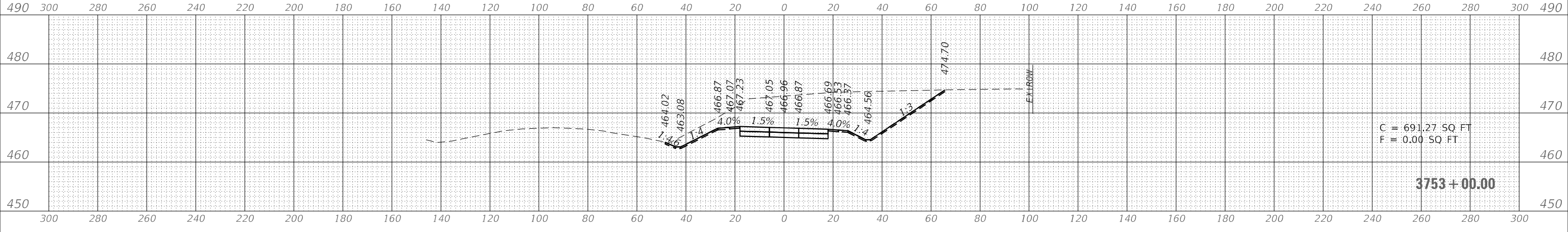
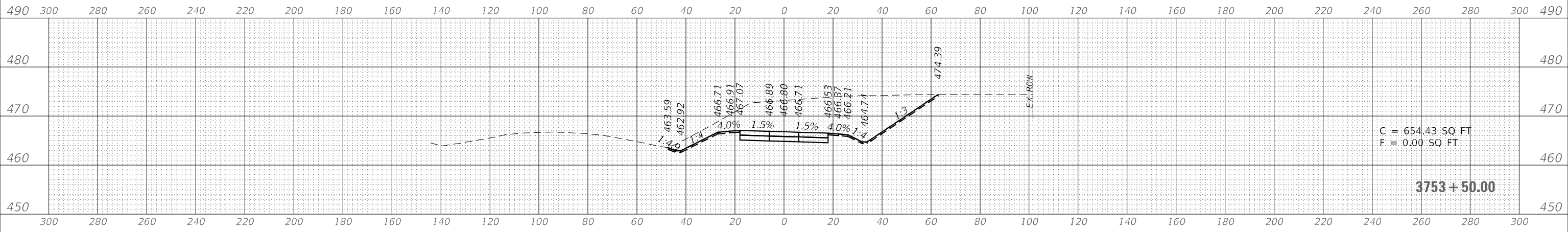
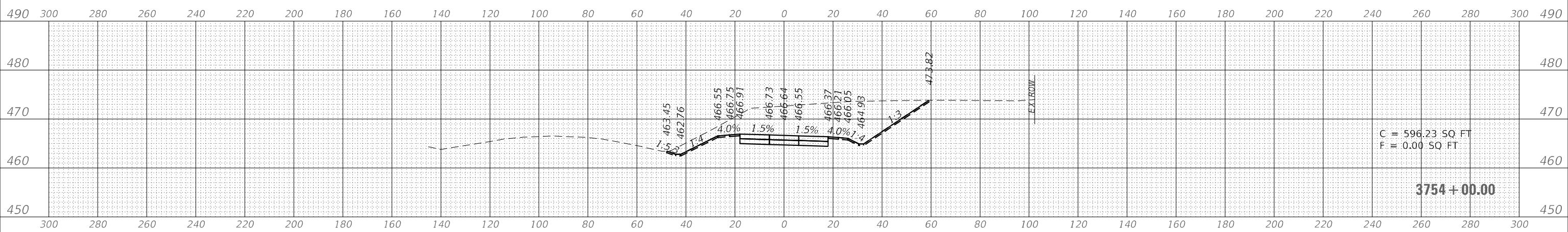
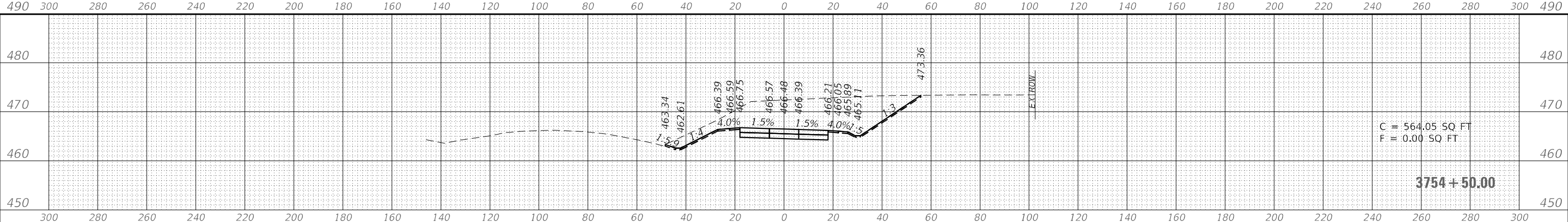

USER NAME = smaxwell	DESIGNED - SDM	REVISED -
PLOT SCALE = 40,0000' / in.	DRAWN - SDM	REVISED -
PLOT DATE = 2/18/2021	CHECKED - FBN	REVISED -
	DATE - 02/19/2021	REVISED -

**STATE OF ILLINOIS
 DEPARTMENT OF TRANSPORTATION**

**US 50 TEST TRACK
 CROSS SECTIONS**

SCALE: SHEET 24 OF 27 SHEETS STA. 3753+00.00 TO STA. 3754+50.00

F.A.P. RTE. 327	SECTION 14-12-TEST TRACK-1	COUNTY CLINTON	TOTAL SHEETS 70	SHEET NO. 65
ILLINOIS FED. AID PROJECT			CONTRACT NO. 76N84	

FINAL SURVEY NO.	SURVEYED	DATE
NOTE BOOK	PLOTTED	
AREAS CHECKED	TEMPLATE	
	AREAS CHECKED	

ORIGINAL SURVEY NO.	SURVEYED	DATE
NOTE BOOK	PLOTTED	
AREAS CHECKED	TEMPLATE	
	AREAS CHECKED	

MODEL: 95%_SUBMITTAL
 FILE NAME: S:\PROJECTS\2015_JOBS\1511003-00_A&A_BMAP_PTB_174_Item_1511003-00 - Test Track\CADD\CADD Drawings\08\0804-Corridor_ISS4_recreate.dgn

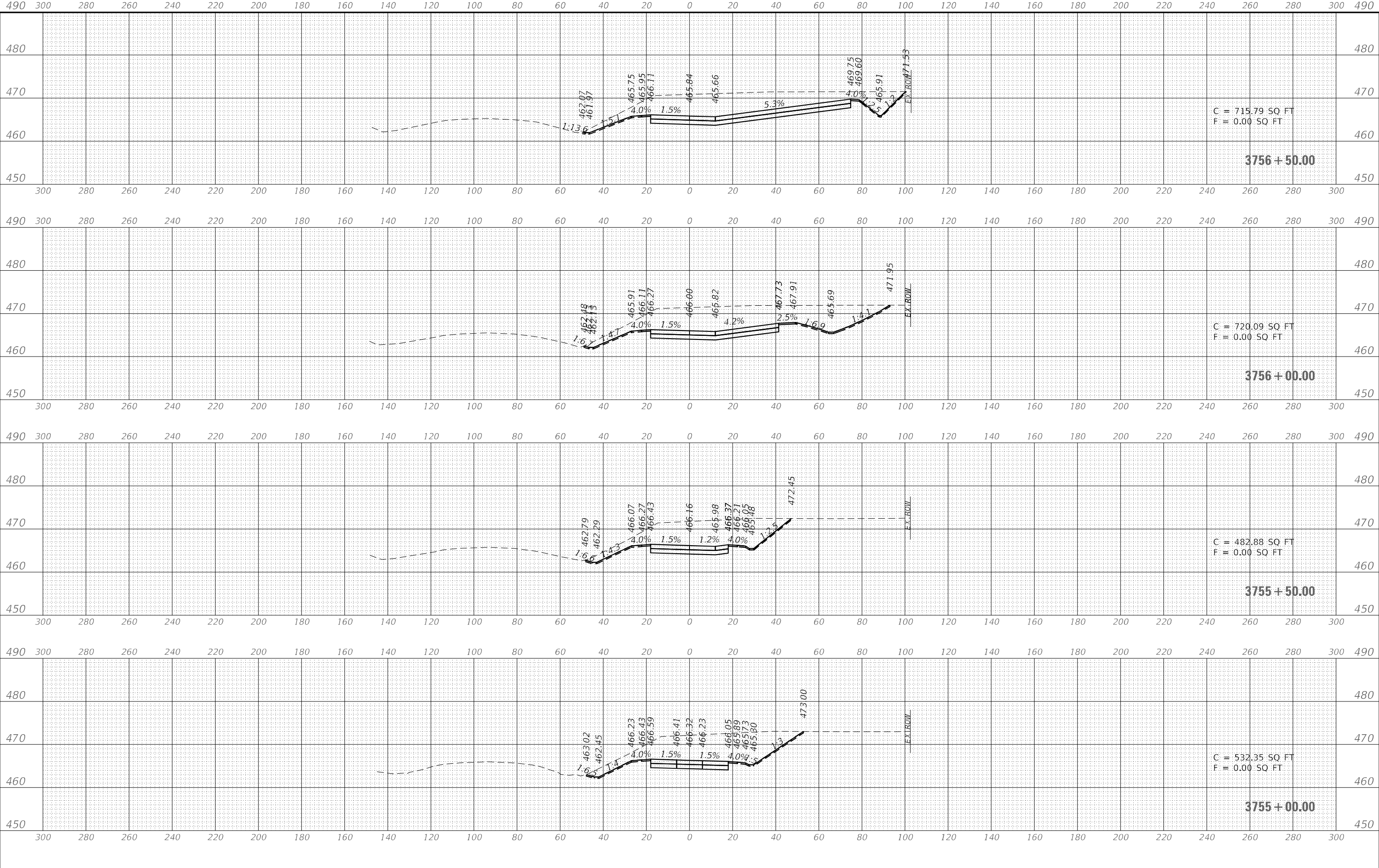

USER NAME = smaxwell
PLOT SCALE = 40,0000' / in.
PLOT DATE = 2/18/2021

DESIGNED - SDM	REVISIED -
DRAWN - SDM	REVISIED -
CHECKED - FBN	REVISIED -
DATE - 02/19/2021	REVISIED -

**STATE OF ILLINOIS
 DEPARTMENT OF TRANSPORTATION**

**US 50 TEST TRACK
 CROSS SECTIONS**

SCALE: SHEET 25 OF 27 SHEETS STA. 3755+00.00 TO STA. 3756+50.00

F.A.P. RTE. 327	SECTION 14-12-TEST TRACK-1	COUNTY CLINTON	TOTAL SHEETS 70	SHEET NO. 66
ILLINOIS FED. AID PROJECT			CONTRACT NO. 76N84	

FINAL SURVEY NO.	SURVEYED	DATE
NOTE BOOK	PLOTTED	
AREAS CHECKED	TEMPLATE	
	AREAS CHECKED	

ORIGINAL SURVEY NO.	SURVEYED	DATE
NOTE BOOK	PLOTTED	
AREAS CHECKED	TEMPLATE	
	AREAS CHECKED	

MODEL: 95%_SUBMITTAL
 FILE NAME: S:\PROJECTS\2015_JOBS\151003-00_A&A_BMAP_PTB_174_Item_151003-00 - Test Track\CADD\CADD Drawings\08\0804-Corridor_15541_recreate.dgn

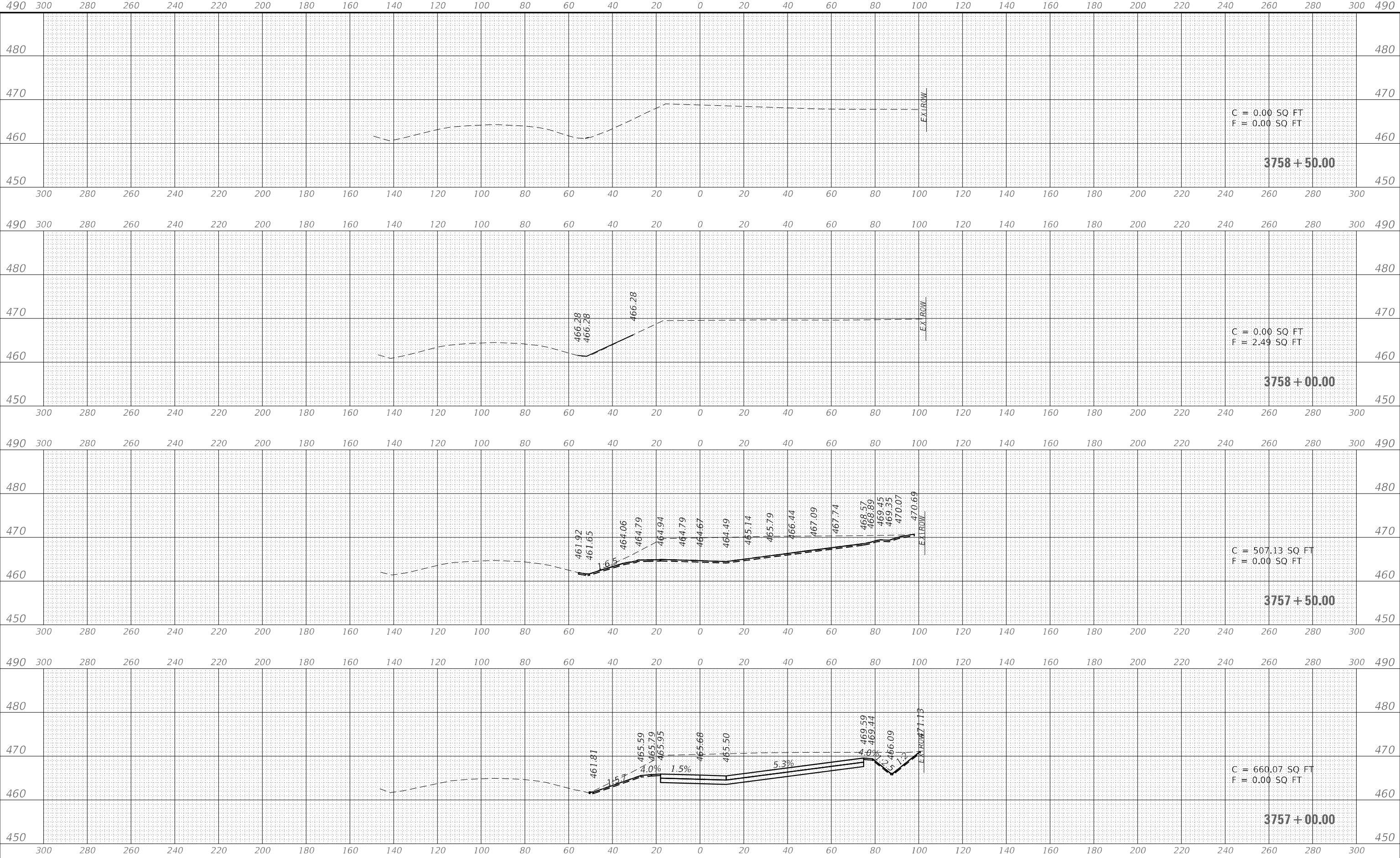

USER NAME =	smaxwell
PLOT SCALE =	40,0000 */ in.
PLOT DATE =	2/18/2021

DESIGNED -	SDM
DRAWN -	SDM
CHECKED -	FBN
DATE -	02/19/2021

REVISED -	
REVISED -	
REVISED -	
REVISED -	

**STATE OF ILLINOIS
 DEPARTMENT OF TRANSPORTATION**

**US 50 TEST TRACK
 CROSS SECTIONS**

SCALE: SHEET 26 OF 27 SHEETS STA. 3757+00.00 TO STA. 3758+50.00

F.A.P. RTE.	SECTION	COUNTY	TOTAL SHEETS	SHEET NO.
327	14-12-TEST TRACK-1	CLINTON	70	67
CONTRACT NO. 76N84				
ILLINOIS FED. AID PROJECT				

FINAL SURVEY NO.	SURVEYED PLOTTED AREAS CHECKED	BY	DATE

ORIGINAL SURVEY NO.	SURVEYED PLOTTED AREAS CHECKED	BY	DATE

MODEL: 95% SUBMITTAL
 FILE NAME: S:\PROJECTS\2015 JOBS\1511003-00 ADA BMP\PTB 174 Item 1511003-00 - Test Track\CADD\CADD Drawings\0876084-Corridor (554) recvrsta.dgn

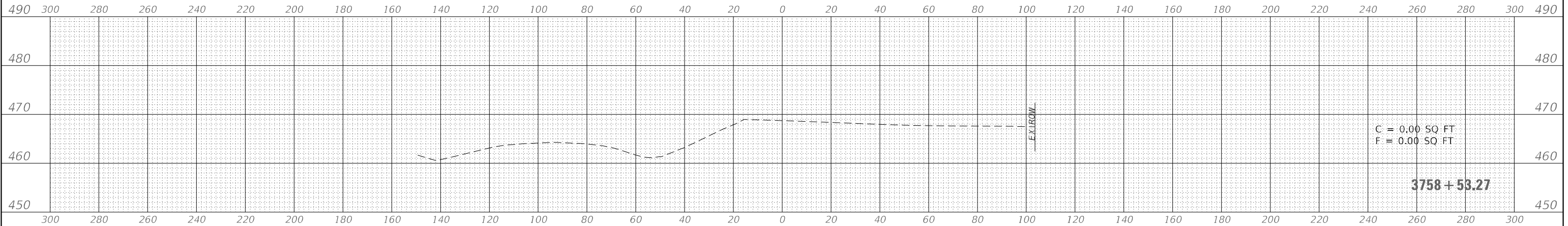

USER NAME = smaxwell	DESIGNED - SDM	REVISED -
PLOT SCALE = 40,0000 * / in.	DRAWN - SDM	REVISED -
PLOT DATE = 2/18/2021	CHECKED - FBN	REVISED -
	DATE - 02/19/2021	REVISED -

**STATE OF ILLINOIS
 DEPARTMENT OF TRANSPORTATION**

**US 50 TEST TRACK
 CROSS SECTIONS**

SCALE: SHEET 27 OF 27 SHEETS STA. 3758+53.27 TO STA.

F.A.P. RTE.	SECTION	COUNTY	TOTAL SHEETS	SHEET NO.
327	14-12-TEST TRACK-1	CLINTON	70	68
CONTRACT NO. 76N84				
ILLINOIS FED. AID PROJECT				

FINAL SURVEY NO.	SURVEYED	DATE
NOTE BOOK	PLOTTED	
	TEMPLATE	
	AREAS	
	CHECKED	

ORIGINAL SURVEY NO.	SURVEYED	DATE
	PLOTTED	
	TEMPLATE	
	AREAS	
	CHECKED	

MODEL: Special_1.dwg
FILE NAME: S:\projects\2015_JOBS\1511003-00_A&A_BMAP_PTB_174_Item_1511003-00 - Test Track\CADD\CADD Drawings\08\0801-Corridor_0504_recreate.dgn

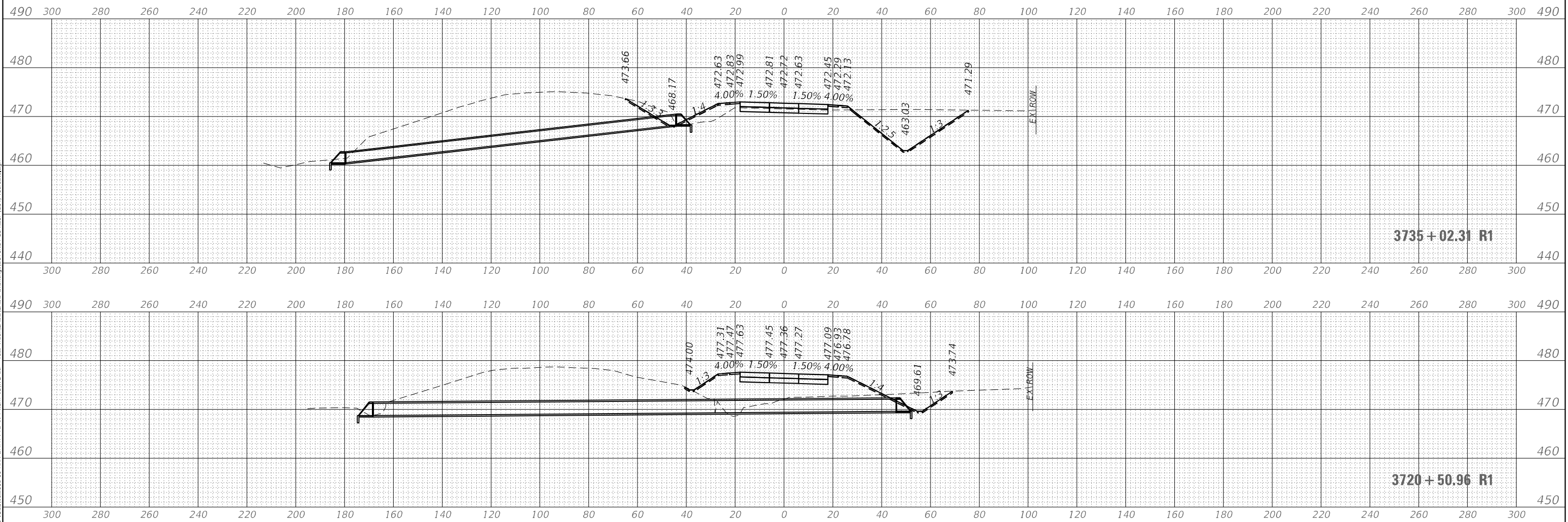

3735 + 02.31 R1

3720 + 50.96 R1



QUIGG ENGINEERING INC

USER NAME =	smaxwell
PLOT SCALE =	40,0000 * / in.
PLOT DATE =	2/18/2021

DESIGNED -	SDM
DRAWN -	SDM
CHECKED -	FBN
DATE -	02/19/2021

REVISED -	
REVISED -	
REVISED -	
REVISED -	

STATE OF ILLINOIS
DEPARTMENT OF TRANSPORTATION

US 50 TEST TRACK
CROSS SECTIONS - SPECIAL

SCALE: SHEET 1 OF 2 SHEETS STA. 3720+50.96 TO STA. 3735+02.31

F.A.P. RTE.	SECTION	COUNTY	TOTAL SHEETS	SHEET NO.
327	14-12-TEST TRACK-1	CLINTON	70	69
CONTRACT NO. 76N84				
ILLINOIS FED. AID PROJECT				

FINAL SURVEY NO.	SURVEYED	BY	DATE
NOTE BOOK	PLOTTED		
AREAS CHECKED	TEMPLATE		
	AREAS CHECKED		

ORIGINAL SURVEY NO.	SURVEYED	BY	DATE
NOTE BOOK	PLOTTED		
AREAS CHECKED	TEMPLATE		
	AREAS CHECKED		

MODEL: Special 2d.r2
 FILE NAME: S:\projects\2015_JOBS\1511003-00_A&A_BMPA_PTB_174 Item 1511003-00 - Test Track\CADD\CADD Drawings\08161814-Corridor (SS4) recvrsta.dgn

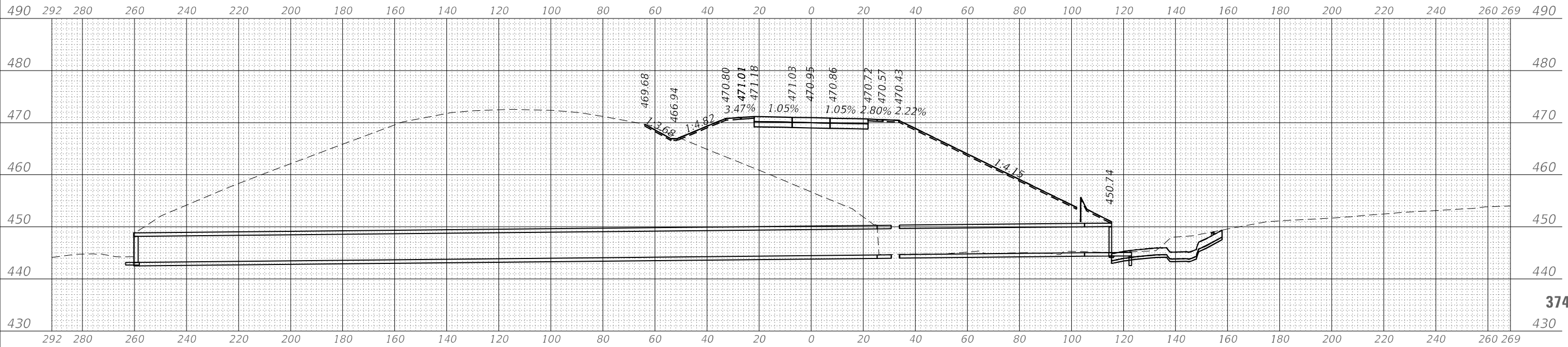

3740 + 54.77 R1

NOTES:

- CROSS SECTION FOLLOWS THE CENTERLINE OF THE CULVERT
- ALL INFORMATION SHOWN FOR THIS CROSS SECTION IS DETERMINED BASED ON THE SKEW AND ARE NOT THE ACCURATE SLOPES / GRADES FOR CONSTRUCTION



USER NAME = smaxwell	DESIGNED - SDM	REVISED -
PLOT SCALE = 40,0000 * / in.	DRAWN - SDM	REVISED -
PLOT DATE = 2/18/2021	CHECKED - FBN	REVISED -
	DATE - 02/19/2021	REVISED -

**STATE OF ILLINOIS
 DEPARTMENT OF TRANSPORTATION**

US 50 TEST TRACK

SCALE: SHEET 2 OF 2 SHEETS STA. 3740+54.77 TO STA.

F.A.P. RTE.	SECTION	COUNTY	TOTAL SHEETS	SHEET NO.
327	14-12-TEST TRACK-1	CLINTON	70	70
CONTRACT NO. 76N84				
ILLINOIS FED. AID PROJECT				