

STATE OF ILLINOIS
 DEPARTMENT OF TRANSPORTATION
 DIVISION OF HIGHWAYS

**PROPOSED
 HIGHWAY PLANS**

VARIOUS ROUTES
 SECTION D 6 HT PVMNT MRK RPR 22-18
 VARIOUS COUNTIES

M-60-018-22

FOR INDEX OF SHEETS, SEE SHEET NO. 2

RTE.	SECTION	COUNTY	TOTAL SHEETS	SHEET NO.
VAR.		VARIOUS	10	1
		ILLINOIS	CONTRACT NO. 46582	

*D-6 HT PVMNT MRK RPR 22-18

D-XX-XXX-XX

D-6

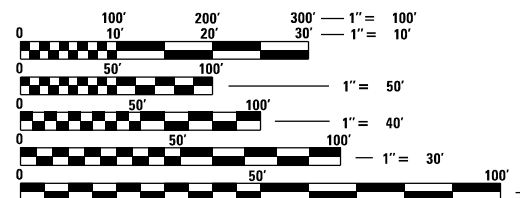
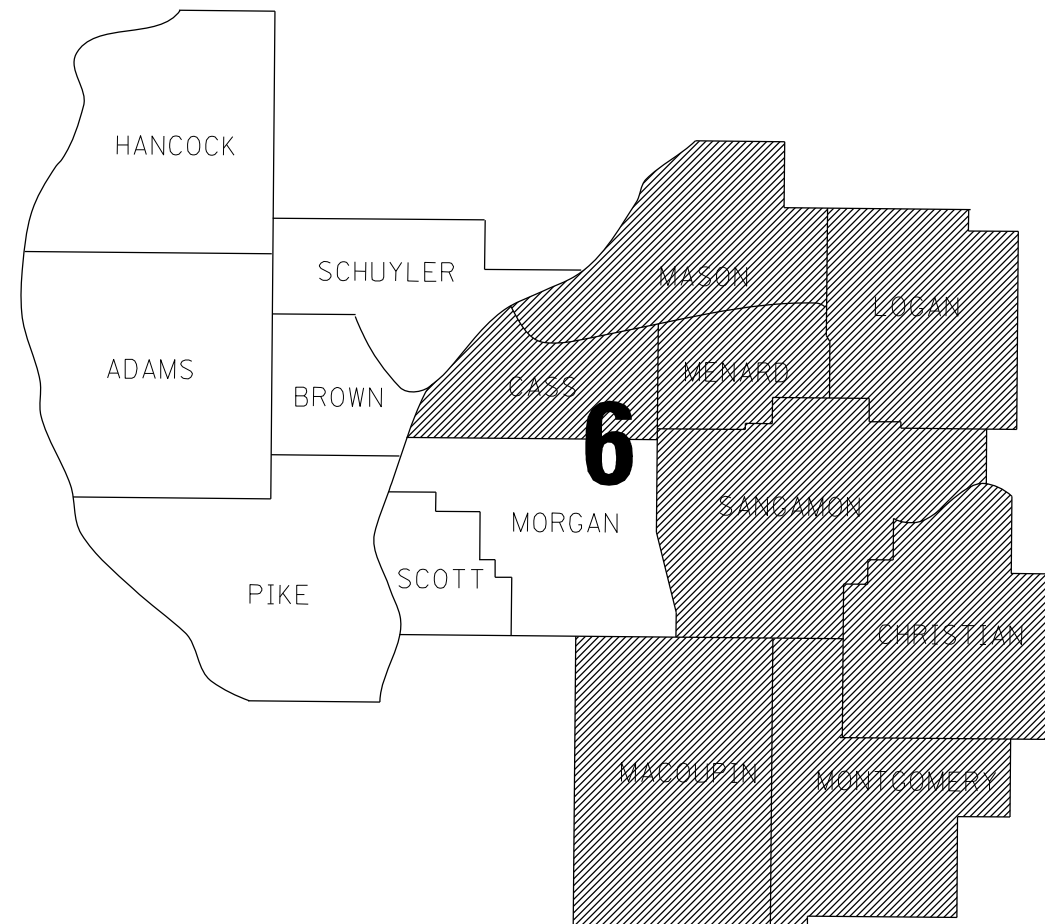
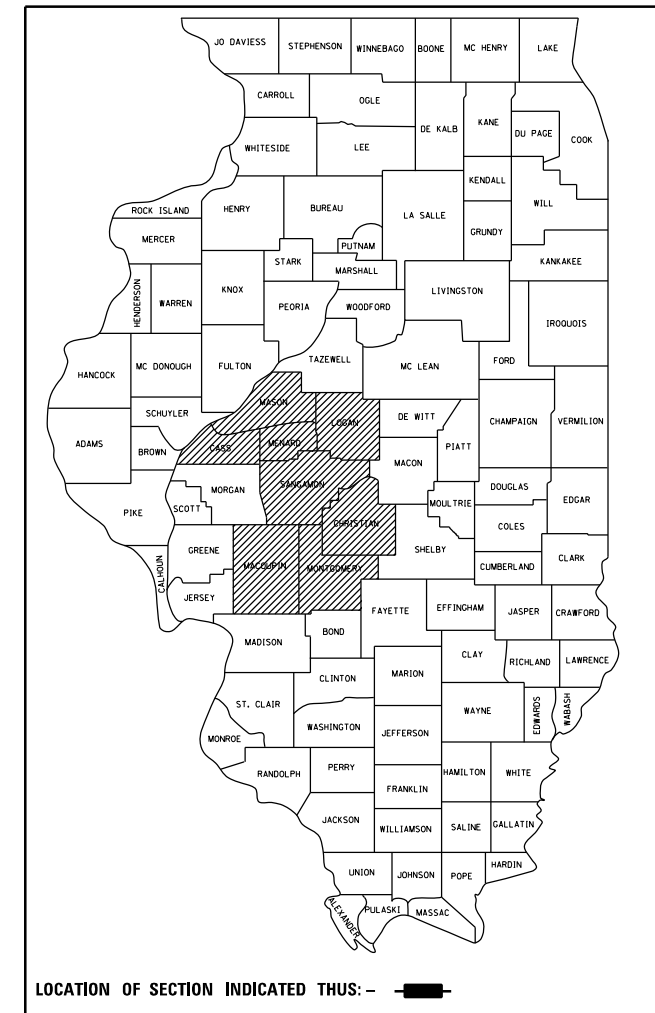

FULL SIZE PLANS HAVE BEEN PREPARED USING STANDARD ENGINEERING SCALES. REDUCED SIZED PLANS WILL NOT CONFORM TO STANDARD SCALES. IN MAKING MEASUREMENTS ON REDUCED PLANS, THE ABOVE SCALES MAY BE USED.

J.U.L.I.E.
 JOINT UTILITY LOCATION INFORMATION FOR EXCAVATION
 1-800-892-0123
 OR 811

PROJECT ENGINEER: JASON JONES (217) 785-5306
 PROJECT MANAGER: ERIC RENT (217) 785-0289

CONTRACT NO. 46582

STATE OF ILLINOIS
 DEPARTMENT OF TRANSPORTATION
 DIVISION OF HIGHWAYS

SUBMITTED March 25, 20 21

Jeff P. Meyer
 REGION FOUR ENGINEER

May 7, 2021
Scott A. Clark
 ENGINEER OF DESIGN AND ENVIRONMENT

May 7, 2021
James J. Jones
 DIRECTOR OF HIGHWAYS PROJECT IMPLEMENTATION

PRINTED BY THE AUTHORITY
 OF THE STATE OF ILLINOIS

INDEX OF SHEETS

- 1 COVER SHEET
- 2 INDEX OF SHEETS, STANDARDS, & SIGNATURES
- 3 SUMMARY OF QUANTITIES
- 4-10 SCHEDULE OF QUANTITIES

STANDARDS

- 701311-03 LN CLOSURE 2L2W-MOVING OP DAY ONLY
- 701400-10 APPROACH TO LANE CLOSURE-FREEWAY EXPRESSWAY
- 701406-12 LANE CLOSURE FREEWAY EXPRESSWAY-DAY OP ONLY
- 701426-09 LANE CLOSURE MULTI LANE-INTERMITTANT OR MOVING OP 45 MPH OR MORE
- 701451-05 RAMP CLOSURE FREEWAY EXPRESSWAY
- 701501-06 URBAN LANE CLOSURE 2L2W-UNDIVIDED
- 701502-09 URBAN LANE CLOSURE 2L2W WITH BIDIRECT LEFT TURN LANE
- 701901-08 TRAFFIC CONTROL DEVICES
- 001006 DECIMAL OF AN INCH AND OF A FOOT
- 780001-05 TYPICAL PAVEMENT MARKINGS

REV. - MS

*D-6 HT PVMNT MRK RPR 22-18

FILE NAME =	USER NAME = SHARPTD	DESIGNED -	REVISED -	STATE OF ILLINOIS DEPARTMENT OF TRANSPORTATION	GENERAL NOTES	RTE.	SECTION	COUNTY	TOTAL SHEETS	SHEET NO.
S:\CONTRMAINT_CAD\46582 DB HT PVMNT MRK RPR FY22 (East)\East Plans\sh-t-2-gennote.dwg	PLOT SCALE = 2.0000' / 1in.	DRAWN -	REVISED -			VAR.	*	VARIOUS	10	2
Default	PLOT DATE = 3/25/2021	CHECKED -	REVISED -					CONTRACT NO. 46582		
		DATE -	REVISED -			SCALE:	SHEET	OF	SHEETS	STA.
						ILLINOIS FED. AID PROJECT				

CODE NO.	ITEM	UNIT	TOTAL QUANTITY	100% STATE	100% STATE	100% STATE	100% STATE	100% STATE	100% STATE	100% STATE	100% STATE
				SANGAMON	CHRISTIAN	MENARD	MASON	CASS	LOGAN	MACOUPIN	MONTGOMERY
				ROADWAY	ROADWAY	ROADWAY	ROADWAY	ROADWAY	ROADWAY	ROADWAY	ROADWAY
				0021	0021	0021	0021	0021	0021	0021	0021
78000100	THERMOPLASTIC PAVEMENT MARKING - LETTERS AND SYMBOLS	SQ FT	6430	2175	1137	123	246	219	430	246	1854
78000400	THERMOPLASTIC PAVEMENT MARKING - LINE 6"	FOOT	8966	1491	2220	0	720	0	1235	780	2520
78000500	THERMOPLASTIC PAVEMENT MARKING - LINE 8"	FOOT	6470	3805	1395	0	300	0	0	0	970
78000600	THERMOPLASTIC PAVEMENT MARKING - LINE 12"	FOOT	6508	2495	967	0	550	510	502	244	1240
78000650	THERMOPLASTIC PAVEMENT MARKING - LINE 24"	FOOT	4062	1101	430	60	262	152	328	481	1248
78009000	MODIFIED URETHANE PAVEMENT MARKING - LETTERS AND SYMBOLS	SQ FT	16597	10097	4641	144	94	0	1621	0	0
78009005	MODIFIED URETHANE PAVEMENT MARKING - LINE 5"	FOOT	1562613	819558	332335	52385	20125	0	338210	0	0
78009006	MODIFIED URETHANE PAVEMENT MARKING - LINE 6"	FOOT	190383	44071	18362	1300	650	0	126000	0	0
78009008	MODIFIED URETHANE PAVEMENT MARKING - LINE 8"	FOOT	21313	11725	9313	115	160	0	0	0	0
78009012	MODIFIED URETHANE PAVEMENT MARKING - LINE 12"	FOOT	19007	11434	5332	700	705	0	836	0	0
78009024	MODIFIED URETHANE PAVEMENT MARKING - LINE 24"	FOOT	7625	5369	1578	0	128	0	550	0	0
78300201	PAVEMENT MARKING REMOVAL - GRINDING	SQ FT	10000	1250	1250	1250	1250	1250	1250	1250	1250
X7800825	HOT SPRAY THERMOPLASTIC PAVEMENT MARKING LINE - 5 INCH	FOOT	474305	168980	155965	0	10530	21630	24945	17525	74730
X7800835	HOT SPRAY THERMOPLASTIC PAVEMENT MARKING LINE - 6 INCH	FOOT	6184	4030	540	0	0	600	120	0	894

*D-6 HT PVMNT MRK RPR 22-18

REV. - MS

FILE NAME =	USER NAME = SHARPTD	DESIGNED -	REVISED -
S:\CONTRMAINT_CAD\46582 D6 HT PVMNT MRK RPR FY22 (East)\East Plans\sh-t-3-500.dgn		DRAWN -	REVISED -
Default	PLOT SCALE = 2.0000' / in.	CHECKED -	REVISED -
	PLOT DATE = 3/25/2021	DATE -	REVISED -

**STATE OF ILLINOIS
DEPARTMENT OF TRANSPORTATION**

SUMMARY OF QUANTITIES

SCALE: SHEET OF SHEETS STA. TO STA.

RTE.	SECTION	COUNTY	TOTAL SHEETS	SHEET NO.
VAR.	*	VARIOUS	10	3
CONTRACT NO. 46582			ILLINOIS FED. AID PROJECT	

SANGAMON COUNTY			
(SPRINGFIELD) N. DIRKSEN PARKWAY			
RIDGE to SANGAMON			
H.S. THERMO			
	COLOR	LENGTH(LF)	DESCRIPTION
5"	WHITE	2,200	SKIP DASH
	YELLOW	12,000	EDGE & SUICIDE
	YELLOW	600	SKIP DASH
	YELLOW	7,000	CENTER LINE
	TOTAL	21,800	
6"	WHITE	50	MINI SKIPS
	WHITE	600	STORAGE
	TOTAL	650	
THERMO			
	COLOR	LENGTH(LF)	DESCRIPTION
8"	WHITE	250	ISLAND
12"	YELLOW	130	CHEVRONS
24"	WHITE	125	STOP BARS
		AREA (SQ FT)	
L & S	WHITE	484	TURN ARROW
	WHITE	26	COMBO ARROW
TOTAL		510	

SANGAMON COUNTY			
(SPRINGFIELD) N. DIRKSEN PARKWAY			
SANGAMON to N PEORIA RD.			
H.S. THERMO			
	COLOR	LENGTH(LF)	DESCRIPTION
5"	WHITE	6,000	EDGE LINE
	WHITE	1,275	SKIP DASH
	YELLOW	34,650	CENTER & EDGE LINE
	YELLOW	3,600	SUICIDE
	YELLOW	900	MINI SKIPS
	YELLOW	275	SKIP DASH
TOTAL	46,700		
6"	WHITE	2,300	STORAGE
THERMO			
	COLOR	LENGTH(LF)	DESCRIPTION
8"	WHITE	1,300	ISLANDS
12"	WHITE	560	CHEVRONS
24"	WHITE	400	STOP BARS
		AREA (SQ FT)	
L&S	WHITE	530	TURN ARROW
	WHITE	78	COMBO ARROW
TOTAL		608	

SANGAMON COUNTY			
(ROCHESTER) IL 29			
BJ 350' E of DIRKSEN to BJ 850' E of CARDINAL HILL RD.			
M. URETH			
	COLOR	LENGTH(LF)	DESCRIPTION
5"	WHITE	50,925	EDGE
	YELLOW	66,808	EDGE
	TOTAL	117,733	
6"	WHITE	7,120	STORAGE
	WHITE	1,050	CROSSWALKS
	WHITE	1,500	MINI SKIPS
	TOTAL	9,670	
8"	WHITE	925	ISLANDS
12"	WHITE	900	CHEVRONS
	WHITE	625	PIANO BARS
TOTAL	1525		
24"	WHITE	500	STOP BARS
		AREA (SQ FT)	
L & S	WHITE	1248	TURN ARROW
	WHITE	52	COMBO ARROW
	WHITE	69	THROUGH ARROWS
TOTAL		1369	

SANGAMON COUNTY			
DIRKSEN PARKWAY			
STEVENSON DR to CLEARLAKE			
M. URETH			
	COLOR	LENGTH(LF)	DESCRIPTION
5"	WHITE	35,040	EDGE
	YELLOW	35,040	EDGE
	TOTAL	70,080	
6"	WHITE	1,200	CROSSWALKS
	YELLOW	600	MINI SKIPS
	TOTAL	1,800	
8"	WHITE	2,850	ISLAND
12"	WHITE	975	CHEVRON
	YELLOW	800	CHEVRON
TOTAL	1,775		
24"	WHITE	900	STOP BARS
		AREA (SQ FT)	
L & S	WHITE	2433	TURN ARROW
	WHITE	104	COMBO ARROW
	WHITE	115	THROUGH ARROWS
	WHITE	166	LANE DROP ARROW
TOTAL		2818	

SANGAMON COUNTY			
IL 29			
BJ 850' E of CARDINAL HILL RD. to SANG/CHRISTIAN COUNTY CTY. LINE			
M URETH			
	COLOR	LENGTH(LF)	DESCRIPTION
5"	WHITE	35,000	EDGE LINE
	YELLOW	35,000	EDGE LINE
	WHITE	8,750	SKIP DASH
	TOTAL	78,750	
6"	WHITE	4,470	STORAGE
	WHITE	176	PECKER TRACKS
	TOTAL	4,646	
8"	WHITE	2,175	GORES
12"	WHITE	789	CHEVRONS
24"	WHITE	324	STOP BARS
		AREA (SQ FT)	
L & S	WHITE	1030	TURN ARROW

SANGAMON COUNTY			
I-72(SPRINGFIELD)			
CLEARLAKE to MACON CTY. LINE			
M. URETH			
	COLOR	LENGTH(LF)	DESCRIPTION
5"	WHITE	113,850	EDGE
	YELLOW	113,850	EDGE
	WHITE	59,100	SKIP DASH
	WHITE	23,000	RAMPS
	YELLOW	20,000	RAMPS
	TOTAL	329,800	
6"	WHITE	1,000	MINI SKIPS
8"	WHITE	700	ISLANDS
12"	WHITE	1200	CHEVRONS
24"	WHITE	450	STOP BARS

SANGAMON COUNTY			
IL 4/BUS 55			
N DIRKSON TO INTERSTATE 55 (SHERMAN)			
MODIFIED URETHANE			
	COLOR	LENGTH (LF)	DESCRIPTION
5"	WHITE	8,800	EDGE LINE
	WHITE	2750	SKIP DASH
	YELLOW	6,700	CENTER LINE
	YELLOW	11,600	EDGE LINE
	TOTAL	29,850	
	6"	WHITE	400
WHITE		1,445	STORAGE
TOTAL		1,845	
8"	WHITE	2,175	ISLAND
12"	WHITE	975	CHEVRONS
	YELLOW	2,050	CHEVRONS
TOTAL	3,025		
24"	WHITE	630	STOP BARS
		AREA (SQ FT)	
L&S	WHITE	374	TURN ARROWS
	WHITE	83	LANE DROP ARROWS
TOTAL		457	

SANGAMON COUNTY			
6TH ST.(SPRINGFIELD)			
BJ 95' N of STANFORD to LAUREL AVE.			
M. URETH			
	COLOR	LENGTH(LF)	DESCRIPTION
5"	WHITE	2,750	EDGE
	YELLOW	3,875	SKIP
	TOTAL	6,625	
6"	WHITE	1,800	STORAGE
12"	WHITE	700	CHEVRON
24"	WHITE	225	STOP BARS
		AREA (SQ FT)	
L & S	WHITE	94	TURN ARROW
	WHITE	104	COMBO ARROW
	WHITE	138	THROUGH ARROWS
TOTAL		336	

SANGAMON COUNTY			
WABASH AVE. (SPRINGFIELD)			
PARK AVE. to DRAWBRIDGE RD			
M. URETH.			
	COLOR	LENGTH(LF)	DESCRIPTION
5"	WHITE	4,000	SKIP DASH (ONLY)

SANGAMON COUNTY			
WABASH AVE. (SPRINGFIELD)			
DRAWBRIDGE RD to RISING MOON RD			
M. URETH			
	COLOR	LENGTH(LF)	DESCRIPTION
5"	YELLOW	5,600	CENTER LINE
	WHITE	1,500	SKIP DASH
	YELLOW	1,050	SKIP DASH
	TOTAL	8,150	
6"	WHITE	2,025	STORAGE
	WHITE	600	MINI SKIPS
	TOTAL	2,625	

*PAVEMENT MARKING REMOVAL GRINDING TO BE DETERMINED BY THE ENGINEER ON AN AS NEEDED BASIS

*D-6 HT PVMNT MRK RPR 22-18

SANGAMON COUNTY			
(SPRINGFIELD) IL 4/ VETERANS PRKWAY			
JD JONES to BJ N of PEORIA RD			
M. URETH			
	COLOR	LENGTH(LF)	DESCRIPTION
5"	WHITE	28,200	EDGE
	YELLOW	28,200	EDGE
	WHITE	7,260	SKIP DASH
	TOTAL	63,660	
6"	WHITE	650	MINI SKIPS
	WHITE	4,500	STORAGE
	WHITE	1500	CROSSWALK
	TOTAL	6,650	
8"	WHITE	1300	ISLANDS
12"	WHITE	900	CHEVRONS
	YELLOW	900	CHEVRONS
	TOTAL	1800	
24"	WHITE	725	STOP BARS

SANGAMON COUNTY			
(SPRINGFIELD) IL 97/JEFFERSON ST.			
BJ 250' W of AMOS ST. to BJ 250' E OF VETERANS PRKWAY.			
M. URETH.			
	COLOR	LENGTH(LF)	DESCRIPTION
5"	YELLOW	16,060	
	WHITE	3,400	SKIPS
	TOTAL	19460	
6"	WHITE	3040	
	WHITE	570	CROSSWALKS
	TOTAL	3610	
8"	WHITE	300	ISLANDS
12"	YELLOW	140	
24"	WHITE	240	STOP BARS
		AREA (SQ FT)	
L & S	WHITE	905	TURN ARROW

SANGAMON COUNTY			
(SPRINGFIELD) PEORIA RD.			
200' N of SANGAMON AVE to VETERANS PRKWAY incl INTERSECTION			
H.S. THERMO			
	COLOR	LENGTH(LF)	DESCRIPTION
5"	WHITE	10,170	EDGE
	YELLOW	10,200	EDGE
	WHITE	2525	SKIP DASH
	YELLOW	210	CENTER (COLOR PLANT RD.)
	TOTAL	23,105	
6"	WHITE	80	MINI SKIPS
	WHITE	725	STORAGE
	TOTAL	805	
		AREA (SQ FT)	
	COLOR	LENGTH(LF)	DESCRIPTION
8"	WHITE	840	ISLAND
12"	WHITE	225	CHEVRONS
24"	WHITE	150	STOP BARS
		AREA (SQ FT)	
L & S	WHITE	234	TURN ARROW
	WHITE	130	COMBO ARROW
TOTAL		364	

SANGAMON			
(W OF PLEASANT PLAINS) IL-125			
800' W of INT IL 125/IL 123 GORES to 800' E			
H.S. THERMO			
	COLOR	LENGTH (LF)	DESCRIPTION
5"	WHITE	3,200	
	YELLOW	17,700	
	TOTAL	20,900	
6"	WHITE	275	
		AREA (SQ FT)	
	COLOR	LENGTH (LF)	DESCRIPTION
8"	WHITE	375	
12"	YELLOW	400	CHEVRONS
	WHITE	400	CHEVRONS
TOTAL		800	
24"	WHITE	60	STOP BARS
		AREA (SQ FT)	
L & S	WHITE	78	TURN ARROW

SANGAMON COUNTY			
(SPRINGFIELD) IL 97/JEFFERSON ST.			
9TH ST to BJ 250' W of AMOS ST.			
M. URETH.			
	COLOR	LENGTH(LF)	DESCRIPTION
5"	WHITE	11,550	
	YELLOW	14,910	
	TOTAL	26,460	
6"	WHITE	3150	
	TOTAL	9,400	CROSSWALKS
8"	WHITE	1300	ISLANDS
12"	YELLOW	100	CHEVRONS
	WHITE	300	CHEVRONS
TOTAL		400	
24"	WHITE	1375	STOP BARS
		AREA (SQ FT)	
L & S	WHITE	2765	TURN ARROW

SANGAMON			
(SPRINGFIELD) IL-97/ JEFFERSON ST.			
BJ W OF VETERANS PARKWAY TO N KOKE MILL RD			
M. URETH.			
	COLOR	LENGTH (LF)	DESCRIPTION
5"	WHITE	7,220	EDGE LINE
	WHITE	460	SKIP DASH
	YELLOW	2,825	CENTER LINE
	YELLOW	410	SKIP DASH
	TOTAL	10,915	
6"	WHITE	825	
	WHITE	200	MINI SKIP
	TOTAL	1,025	
12"	YELLOW	80	CHEVRONS
		AREA (SQ FT)	
L & S	WHITE	374	TURN
	WHITE	43	THROUGH ARROW
TOTAL		417	

SANGAMON			
E BROWN ST & N 1ST ST (DIVERNON)			
KENNY ST TO BROWNS ST TO FAR END OF HIGHWAY OVERPASS			
H.S. THERMO			
	COLOR	LENGTH (LF)	DESCRIPTION
5"	WHITE	4,000	EDGE LINE
	YELLOW	7,500	CENTER LINE
	TOTAL	11,500	
		AREA (SQ FT)	
	COLOR	LENGTH (LF)	DESCRIPTION
6"	WHITE	710	CROSSWALK
	YELLOW	600	PARKING
TOTAL		1,310	
8'	WHITE	1,040	ISLANDS
12"	WHITE	600	ISLANDS / PIANO BARS
24"	WHITE	100	STOP BARS
L & S	WHITE	122	RAILROAD

SANGAMON COUNTY			
OLD US 36 (DYE RD)			
VILLAGE OF ILLIOPOLIS, MARY ST INTERSECTION			
THERMO			
	COLOR	LENGTH (LF)	DESCRIPTION
24"	WHITE	120	
		AREA (SQ FT)	
L & S	WHITE	246	RAILROAD SYM

SANGAMON			
E LINCOLN ST (RIVERTON)			
S 7TH ST TO OLD ROUTE 36			
H.S. THERMO			
	COLOR	LENGTH (LF)	DESCRIPTION
5"	WHITE	9,600	EDGE LINE
	YELLOW	1,200	SKIP DASH
	TOTAL	10,800	
		AREA (SQ FT)	
	COLOR	LENGTH (LF)	DESCRIPTION
6"	WHITE	106	CROSSWALK
12"	WHITE	108	PIANO BARS
24"	WHITE	14	STOP BARS

SANGAMON			
IL 104 (PAWNEE)			
50' N PAWNEE RD TO COTTON HILL RD			
H.S. THERMO			
	COLOR	LENGTH (LF)	DESCRIPTION
5"	WHITE	3,700	EDGE LINE
	YELLOW	1,615	SKIP DASH
	YELLOW	650	CENTER LINE
	TOTAL	5,965	
		AREA (SQ FT)	
	COLOR	LENGTH (LF)	DESCRIPTION
6"	WHITE	75	CROSSWALK
12"	WHITE	72	PIANO BARS

SANGAMON COUNTY			
OLD ROUTE 54 (NEW BERLIN)			
BERLIN RD TO WAVERLY RD			
H.S. THERMO			
	COLOR	LENGTH (LF)	DESCRIPTION
5"	WHITE	15,650	EDGE LINE
	YELLOW	1,960	SKIP DASH
	TOTAL	17,610	

SANGAMON COUNTY			
OLD US 36			
EAST OF CITY OF BUFFALO, 100 FT WEST OF S CARPENTER RD			
THERMO			
	COLOR	LENGTH (LF)	DESCRIPTION
24"	WHITE	60	
		AREA (SQ FT)	
L & S	WHITE	123	RAILROAD SYM

SANGAMON COUNTY			
IL 125 (PLEASANT PLAINS)			
EAST MAIN ST TO ATMANS TD			
H.S. THERMO			
	COLOR	LENGTH (LF)	DESCRIPTION
5"	WHITE	9,400	EDGE LINE
	YELLOW	1,200	SKIP DASH
	TOTAL	10,600	

SANGAMON COUNTY			
EAST ANDREW RD			
VILLAGE OF ANDREW, 100 FT EAST OF HINDS ST			
THERMO			
	COLOR	LENGTH (LF)	DESCRIPTION
24"	WHITE	72	
		AREA (SQ FT)	
L & S	WHITE	123	RAILROAD SYM

*PAVEMENT MARKING REMOVAL GRINDING TO BE DETERMINED BY THE ENGINEER ON AN AS NEEDED BASIS

*D-6 HT PVMNT MRK RPR 22-18

FILE NAME =	USER NAME = SHARPTD	DESIGNED -	REVISED -	STATE OF ILLINOIS DEPARTMENT OF TRANSPORTATION	LOCATION SANGAMON COUNTY (2 OF 2)	RTE.	SECTION	COUNTY	TOTAL SHEETS	SHEET NO.	
S:\CONTRMNT_CAD\46582 D6 HT PVMNT MRK	RPR FY22 (East)\East Plans\sh-4-Location	DRAWN -	REVISED -			VAR.	*	VARIOUS	10	5	
Default	PLOT SCALE = 2.0000 ' / in.	CHECKED -	REVISED -			CONTRACT NO. 46582					
	PLOT DATE = 3/25/2021	DATE -	REVISED -			ILLINOIS FED. AID PROJECT					
				SCALE:	SHEET	OF	SHEETS	STA.	TO	STA.	

CHRISTIAN COUNTY			
IL 104(TAYLORVILLE)			
PANTHER CREEK BRIDGE, 1200' W OF 1085 N TO INT. IL104/29			
H.S. THERMO			
	COLOR	LENGTH(LF)	DESCRIPTION
5"	WHITE	9,600	EDGE LINE
	YELLOW	1,200	EDGE LINE
	YELLOW	6700	SKIP DASH
	YELLOW	7,700	CENTER LINE
	TOTAL	25,200	
THERMO			
	COLOR	LENGTH(LF)	DESCRIPTION
12"	YELLOW	149	CHEVRONS
		AREA (SQ FT)	
L & S	WHITE	266	TURN ARROW

CHRISTIAN COUNTY			
IL 29			
SANG/CHRISTIAN CTY. LINE to E 1600TH N. RD NORTH OF TAYLORVILLE			
M URETH			
	COLOR	LENGTH(LF)	DESCRIPTION
5"	WHITE	85,300	EDGE LINE
	YELLOW	85,300	EDGE LINE
	WHITE	21,325	SKIP DASH
	TOTAL	191,925	
6"	WHITE	10,306	STORAGE
	WHITE	456	PECKER TRACKS
	TOTAL	10,762	
8"	WHITE	5,313	GORES
12"	WHITE	2,048	CHEVRONS
	YELLOW	84	CHEVRONS
	TOTAL	2,132	
24"	WHITE	678	STOP BARS
		AREA (SQ FT)	
L & S	WHITE	2434	TURN ARROW

CHRISTIAN COUNTY			
US 51			
NE OF PANA CITY, 1.5 MI NORTH OF IL 16			
THERMO			
	COLOR	LENGTH (LF)	DESCRIPTION
24"	WHITE	40	
		AREA (SQ FT)	
L & S	WHITE	123	RAILROAD SYM

CHRISTIAN COUNTY			
IL 29 (TAYLORVILLE)			
E 1600TH ST to IL 48			
M. URETH.			
	COLOR	LENGTH(LF)	DESCRIPTION
5"	WHITE	54,410	EDGE LINE
	YELLOW	43,100	EDGE
	WHITE	4,600	SKIP DASH
	YELLOW	28,200	CENTER
	WHITE	10,100	SKIP DASH
	TOTAL	140,410	
6"	WHITE	6,500	
	WHITE	1,100	CROSSWALKS
	TOTAL	7,600	
8"	WHITE	4,000	
12"	YELLOW	1,200	CHEVRONS
	WHITE	2,000	CHEVRONS
	TOTAL	3,200	
24"	WHITE	900	STOP BARS
		AREA (SQ FT)	
L & S	WHITE	2138	TURN ARROW
	WHITE	69	THROUGH ARROW
	TOTAL	2207	

CHRISTIAN COUNTY			
S OF TAYLORVILLE, IL 48			
1500' W of SPRESSER ST to McADAMS RD.			
H.S. THERMO			
	COLOR	LENGTH(LF)	DESCRIPTION
5"	WHITE	46,000	EDGE LINE
	WHITE	16,000	CENTER LINE
	YELLOW	7,000	EDGE LINE
	YELLOW	3,825	SKIP DASH
	TOTAL	72,825	
THERMO			
	COLOR	LENGTH(LF)	DESCRIPTION
8"	WHITE	1000	GORES
12"	WHITE	300	CHEVRONS
	YELLOW	120	CHEVRONS
	TOTAL	420	
24"	WHITE	30	STOP BARS
		AREA (SQ FT)	
L & S	WHITE	281	TURN ARROW

CHRISTIAN COUNTY			
US 51 (PANA)			
COLD SPRINGS RD TO E 1ST ST			
H.S. THERMO			
	COLOR	LENGTH(LF)	DESCRIPTION
5"	YELLOW	950	SKIP DASH
	YELLOW	3,200	CENTER LINE
	TOTAL	4,150	
6"	WHITE	500	STORAGE
	WHITE	40	MINI SKIPS
	TOTAL	540	
THERMO			
	COLOR	LENGTH(LF)	DESCRIPTION
6"	WHITE	1,900	CROSSWALKS
8"	WHITE	260	ISLANDS
12"	WHITE	60	CHEVRONS
24"	WHITE	160	STOP BARS
		AREA (SQ FT)	
L & S	WHITE	344	TURN ARROW

CHRISTIAN COUNTY			
IL 16 / W 2ND ST (PANA)			
POPLAR ST TO 500 FT WEST OF GRANT ST			
H.S. THERMO			
	COLOR	LENGTH(LF)	DESCRIPTION
5"	WHITE	3,300	EDGE LINE
	YELLOW	1,450	SKIP DASH
	YELLOW	2,200	CENTER LINE
	TOTAL	6,950	

CHRISTIAN COUNTY			
IL 16 / US 51 / E 1ST ST (PANA)			
S POPLER ST TO S SPRUCE ST			
H.S. THERMO			
	COLOR	LENGTH(LF)	DESCRIPTION
5"	WHITE	3,300	EDGE LINE
	YELLOW	425	SKIP DASH
	TOTAL	3,725	
THERMO			
	COLOR	LENGTH(LF)	DESCRIPTION
6"	WHITE	80	CROSSWALK
12"	WHITE	78	PIANO BARS

CHRISTIAN COUNTY			
IL 29 (PANA)			
HICKORY ST TO N 2300 E RD			
H.S. THERMO			
	COLOR	LENGTH(LF)	DESCRIPTION
5"	WHITE	5,800	EDGE LINE
	YELLOW	4,000	CENTER LINE
	YELLOW	1,815	SKIP DASH
	TOTAL	11,615	
THERMO			
	COLOR	LENGTH(LF)	DESCRIPTION
6"	WHITE	240	CROSSWALKS
8"	WHITE	135	ISLANDS
12"	WHITE	260	CHEVRONS/PIANO BARS
24"	WHITE	200	STOP BARS
		AREA (SQ FT)	
L & S	WHITE	123	RAILROAD

CHRISTIAN COUNTY			
IL 48			
CITY LIMITS OF STONINGTON			
H.S. THERMO			
	COLOR	LENGTH (LF)	DESCRIPTION
5"	WHITE	10,000	EDGE LINE
	YELLOW	1,250	SKIP DASH
	TOTAL	11,250	

CHRISTIAN COUNTY			
IL 104 (KINCAID)			
800' E OF CIRCLE PL ST TO 400' W OF JAMES ST			
H.S. THERMO			
	COLOR	LENGTH (LF)	DESCRIPTION
5"	WHITE	18,000	EDGE LINE
	YELLOW	2,250	SKIP DASH
	TOTAL	20,250	

*PAVEMENT MARKING REMOVAL GRINDING TO BE DETERMINED BY THE ENGINEER ON AN AS NEEDED BASIS

*D-6 HT PVMNT MRK RPR 22-18

FILE NAME =	USER NAME = SHARPTD	DESIGNED -	REVISED -	STATE OF ILLINOIS DEPARTMENT OF TRANSPORTATION	LOCATIONS CHRISTIAN COUNTY			RTE.	SECTION	COUNTY	TOTAL SHEETS	SHEET NO.		
S:\CONTRMAINT_CAD\46582 D6 HT PVMNT MRK	RPR FY22 (East)\East Plans\sh-4-Location	DRAWN -	REVISED -		SCALE:	SHEET	OF	SHEETS	STA.	TO	STA.	VARIOUS	10	6
Default	PLOT SCALE = 2.0000' / in.	CHECKED -	REVISED -		CONTRACT NO. 46582									
	PLOT DATE = 3/25/2021	DATE -	REVISED -		ILLINOIS FED. AID PROJECT									

MENARD COUNTY			
(PETERSBURG) IL 123/97			
100' S of FARMERS POINT RD./CH 4 to 600' N of LINCOLN NEW SALEM RD			
M. URETH			
	COLOR	LENGTH(LF)	DESCRIPTION
5"	WHITE	16,100	EDGE LINE
	YELLOW	10,550	CENTER LINE
	YELLOW	2,025	SKIP DASH
	TOTAL	28,675	
8"	WHITE	115	ISLAND
12"	YELLOW	250	CHEVRON
	WHITE	60	CHEVRON
	TOTAL	310	
		AREA (SQ FT)	
L & S	WHITE	32	TURN ARROW

MENARD COUNTY			
(0.5 M N of ATHENS BLACKTOP) IL 97			
500' N of INT. IL 97/NORTH SHORE RD to 500' S			
M. URETH			
	COLOR	LENGTH(LF)	DESCRIPTION
5"	WHITE	7,540	EDGE LINE
	YELLOW	3,770	CENTER LINE
	YELLOW	400	SKIP DASH
	TOTAL	11,710	
6"	WHITE	300	STORAGE
12"	YELLOW	150	CHEVRONS
		AREA (SQ FT)	
L & S	WHITE	32	TURN ARROW

CASS			
(E OF BEARDSTOWN) IL 125			
200' W OF OLD HW RD TO 300' E OF OLD HW RT 125 BLUFF SPRINGS RD			
H.S. THERMO			
	COLOR	LENGTH (LF)	DESCRIPTION
5"	WHITE	5,200	EDGE LINE
	YELLOW	6,770	CENTER LINE
	TOTAL	11,970	
6"	WHITE	600	STORAGE
THERMO			
	COLOR	LENGTH (LF)	DESCRIPTION
12"	YELLOW	260	GORES
24"	WHITE	152	STOP BARS
		AREA (SQ FT)	
L & S	WHITE	78	TURN ARROWS

MENARD COUNTY			
(PETERSBURG) IL 97			
600' S of INT. IL 97/ATHENS BLACKTOP RD. to 1500' N			
M. URETH			
	COLOR	LENGTH(LF)	DESCRIPTION
5"	WHITE	4,000	EDGE LINE
	YELLOW	8,000	CENTER LINE
	TOTAL	12,000	
6"	WHITE	1,000	STORAGE
12"	YELLOW	240	CHEVRONS
		AREA (SQ FT)	
L & S	WHITE	80	TURN ARROW

MENARD COUNTY			
IL 123			
CITY OF PETERSBURG, INTERSECTION WITH N 4TH ST			
THERMO			
	COLOR	LENGTH (LF)	DESCRIPTION
24"	WHITE	60	
		AREA (SQ FT)	
L & S	WHITE	123	RAILROAD SYM

CASS			
(ASHLAND) IL 125			
800 E OF FREMONT TO 1125 FT W OF FREMONT (ASHLAND)			
H.S. THERMO			
	COLOR	LENGTH (LF)	DESCRIPTION
5"	WHITE	4,060	EDGE LINE
	YELLOW	5,600	CENTER LINE
	TOTAL	9,660	
THERMO			
	COLOR	LENGTH (LF)	DESCRIPTION
12"	YELLOW	250	GORES
		AREA (SQ FT)	
L & S	WHITE	140.4	TURN ARROWS

*PAVEMENT MARKING REMOVAL GRINDING TO BE DETERMINED BY THE ENGINEER ON AN AS NEEDED BASIS

*D-6 HT PVMNT MRK RPR 22-18

FILE NAME =	USER NAME = SHARPTD	DESIGNED -	REVISED -	STATE OF ILLINOIS DEPARTMENT OF TRANSPORTATION	LOCATIONS MENARD / CASS COUNTIES			RTE.	SECTION	COUNTY	TOTAL SHEETS	SHEET NO.		
S:\CONTRMAINT_CAD\46582 D6 HT PVMNT MRK	RPR FY22 (East)\East Plans\-sht-4-Location	DRAWN -	REVISED -		SCALE:	SHEET	OF	SHEETS	STA.	TO	STA.	VARIOUS	10	7
Default	PLOT SCALE = 2.0000' / in.	CHECKED -	REVISED -								CONTRACT NO. 46582			
	PLOT DATE = 3/25/2021	DATE -	REVISED -								ILLINOIS FED. AID PROJECT			

MASON			
(MASON CITY) IL 10			
500 FT WEST OF IL 29/IL 10 INT. TO 250 FT EAST			
H.S. THERMO			
	COLOR	LENGTH (LF)	DESCRIPTION
5"	WHITE	2,920	EDGE LINE
	YELLOW	4,490	CENTER LINE
	TOTAL	7,410	
THERMO			
	COLOR	LENGTH (LF)	DESCRIPTION
8"	WHITE	300	ISLAND
12"	YELLOW	190	GORE
	WHITE	220	ISLAND
	TOTAL	410	
24"	STOP BARS	48	

MASON			
(MASON CITY) IL 29			
300' N OF IL 29/IL 10 INT. TO 300' S OF IL 29/IL 10			
H.S. THERMO			
	COLOR	LENGTH (LF)	DESCRIPTION
5"	WHITE	1,400	EDGE LINE
	YELLOW	1,720	CENTER LINE
	TOTAL	3,120	
THERMO			
	COLOR	LENGTH (LF)	DESCRIPTION
12"	YELLOW	140	

MASON			
IL 10			
2.5 MILES EAST OF CITY OF MASON			
THERMO			
	COLOR	LENGTH (LF)	DESCRIPTION
24"	WHITE	72	
		AREA (SQ FT)	
L & S	WHITE	123	RAILROAD SYM

MASON			
IL 10			
INT OF N MAIN ST IN MASON CITY			
THERMO			
	COLOR	LENGTH (LF)	DESCRIPTION
6"	WHITE	720	CROSSWALK
24"	WHITE	70	STOP BARS

MASON			
US 136			
INTERSECTION OF IL 136 & IL 29/CR 3800E, 1.5 MILES WEST OF SAN JOSE			
M. URETH.			
	COLOR	LENGTH (LF)	DESCRIPTION
5"	WHITE	3,340	
	YELLOW	6,025	
	TOTAL	9,365	
6"	WHITE	245	
8"	WHITE	160	
12"	WHITE	40	ISLAND
	YELLOW	325	GORES
	TOTAL	365	
24"	WHITE	64	STOP BARS
		AREA (SQ FT)	
L & S	WHITE	47	TURN ARROWS

MASON			
US 136			
INTERSECTION OF IL 136 & IL 29/CR 3500E, 4.5 MILES WEST OF SAN JOSE			
M. URETH.			
	COLOR	LENGTH (LF)	DESCRIPTION
5"	WHITE	4,010	
	YELLOW	6,750	
	TOTAL	10,760	
6"	WHITE	405	
12"	WHITE	45	ISLAND
	YELLOW	295	GORES
	TOTAL	340	
24"	WHITE	64	STOP BARS
		AREA (SQ FT)	
L & S	WHITE	47	TURN ARROWS

MASON			
US 136			
CITY OF HAVANA, .8 MI EAST OF PROMENADE ST			
THERMO			
	COLOR	LENGTH (LF)	DESCRIPTION
24"	WHITE	72	
		AREA (SQ FT)	
L & S	WHITE	123	RAILROAD SYM

MACOUPIN			
(BRIGHTON) IL 267/111			
85' S OF Belvedere Circle to E. City Limits Rd			
H.S. THERMO			
	COLOR	LENGTH (LF)	DESCRIPTION
5"	WHITE	12,550	EDGE LINE
	YELLOW	4,975	CENTER LINE
	TOTAL	17,525	
THERMO			
	COLOR	LENGTH (LF)	DESCRIPTION
6"	WHITE	300	CROSSWALK
12"	WHITE	160	PIANO BARS
24"	WHITE	48	STOP BARS

MACOUPIN			
IL 267/IL 16			
INT OF IL 267/IL 16 NORTH OF BRIGHTON			
THERMO			
	COLOR	AREA (SQ FT)	DESCRIPTION
24"	WHITE	96	STOP BARS

MACOUPIN COUNTY			
IL 108			
3 MI WEST OF I-55			
THERMO			
	COLOR	LENGTH (LF)	DESCRIPTION
24"	WHITE	72	
		AREA (SQ FT)	
L & S	WHITE	123	RAILROAD SYM

MACOUPIN COUNTY			
IL 138			
VILLAGE OF BEND, 200 FT WEST OF N 1ST			
THERMO			
	COLOR	LENGTH (LF)	DESCRIPTION
24"	WHITE	60	
		AREA (SQ FT)	
L & S	WHITE	123	RAILROAD SYM

MACOUPIN COUNTY			
IL 4 (GIRARD)			
INT OF IL 4 AND W CENTER ST			
THERMO			
	COLOR	LENGTH (LF)	DESCRIPTION
24"	WHITE	75	STOP BARS

MACOUPIN COUNTY			
IL 4 (GIRARD)			
BETWEEN W NORTH ST AND W MOUND ST			
THERMO			
	COLOR	LENGTH (LF)	DESCRIPTION
6"	WHITE	80	CROSSWALK
12"	WHITE	84	PIANO BARS

MACOUPIN COUNTY			
IL 111 (PALMYRA)			
INT OF IL 111 AND STATE ST			
THERMO			
	COLOR	LENGTH (LF)	DESCRIPTION
6"	WHITE	400	CROSSWALK
24"	WHITE	60	STOP BARS

MACOUPIN COUNTY			
IL 111 (PALMYRA)			
BOTH IL 108 INTERSECTIONS (NORTH OF CHESTERFIELD)			
THERMO			
	COLOR	LENGTH (LF)	DESCRIPTION
24"	WHITE	50	STOP BARS

MACOUPIN COUNTY			
IL 111 (PALMYRA)			
IL 267 INTERSECTION			
THERMO			
	COLOR	LENGTH (LF)	DESCRIPTION
24"	WHITE	20	STOP BARS

*PAVEMENT MARKING REMOVAL GRINDING TO BE DETERMINED BY THE ENGINEER ON AN AS NEEDED BASIS

*D-6 HT PVMNT MRK RPR 22-18

FILE NAME =	USER NAME = cislrad	DESIGNED -	REVISED -	STATE OF ILLINOIS DEPARTMENT OF TRANSPORTATION	LOCATIONS MASON / MACOUPIN COUNTIES	RTE.	SECTION	COUNTY	TOTAL SHEETS	SHEET NO.
S:\CONTRMAINT_CAD\46582 D6 HT PVMNT MRK RPR FY22 (East)\East Plans\sh-4-Location	DRAWN -	REVISED -	VAR.			*	VARIOUS	10	8	
Default	PLOT SCALE = 2.0000' / in.	CHECKED -	REVISED -			CONTRACT NO. 46582				
	PLOT DATE = 5/17/2021	DATE -	REVISED -			SCALE:	SHEET OF SHEETS	STA. TO STA.	ILLINOIS FED. AID PROJECT	

LOGAN COUNTY			
I-55			
SANGAMON/LOGAN COUNTY LINE to EXIT 123			
M. URETH.			
	COLOR	LENGTH(LF)	DESCRIPTION
5"	WHITE	120,000	EDGE LINE
	YELLOW	120,000	EDGE LINE
	TOTAL	240000	
6"	WHITE	120000	CENTER

LOGAN COUNTY			
I-55/ (RAMPS)			
RAMP at EXIT 115,119,123			
M. URETH.			
	COLOR	LENGTH(LF)	DESCRIPTION
5"	WHITE	30,500	EDGE LINE
	YELLOW	30,500	EDGE LINE
	TOTAL	61000	

LOGAN COUNTY			
(LINCOLN) HISTORIC RTE 66, LINCOLN PARKWAY			
BJ 400' N of WOODLAWN RD/IL 121 to MP 9.51 N			
M. URETH			
L & S	COLOR	AREA (SQ FT)	DESCRIPTION
	WHITE	422	TURN ARROW
	WHITE	83	LANE DROP ARROWS
	TOTAL	505	

LOGAN COUNTY			
EMDEN SPUR (WEST ST)			
VILLAGE OF EMDEN, 1000 FT SOUTH OF IL 136			
THERMO			
	COLOR	LENGTH (LF)	DESCRIPTION
24"	WHITE	40	
		AREA (SQ FT)	
L & S	WHITE	123	RAILROAD SYM

LOGAN COUNTY			
OLD ROUTE 66 (ATLANTA)			
INT OF OLD ROUTE 66 AND E SOUTH ST			
THERMO			
	COLOR	LENGTH (LF)	DESCRIPTION
24"	WHITE	60	STOP BARS

LOGAN COUNTY			
(LINCOLN)WOODLAWN RD/1L 121/KEOKUK ST.			
HISTORIC RTE 66/LINCOLN PKWY TO KICKAPOO ST.			
M. URETH			
	COLOR	LENGTH(LF)	DESCRIPTION
5"	YELLOW	28,500	CENTER LINES
	YELLOW	1,200	SKIP DASH
	TOTAL	29,700	
6"	WHITE	2,450	CROSS WALKS
	WHITE	600	STORAGE
	WHITE	200	MINI SKIPS
	TOTAL	3,250	
12"	WHITE	336	PIANO BARS
	YELLOW	150	CHEVRONS
	TOTAL	486	
24"	WHITE	200	STOP BARS
		AREA (SQ FT)	
L & S	WHITE	702	TURN ARROW
	WHITE	123	RAILROAD
	TOTAL	825	

LOGAN COUNTY			
US 136			
2 MILES WEST OF US 155 NEAR VILLAGE EMDEN			
THERMO			
	COLOR	LENGTH (LF)	DESCRIPTION
24"	WHITE	96	
		AREA (SQ FT)	
L & S	WHITE	184	RAILROAD SYM

LOGAN COUNTY			
N KICKAOPP ST (LINCOLN)			
PULASKI ST TO KEOKUK ST			
H.S. THERMO			
	COLOR	LENGTH(LF)	DESCRIPTION
5"	WHITE	610	EDGE LINE
	YELLOW	770	SKIP DASH
	TOTAL	1,380	
THERMO			
	COLOR	LENGTH(LF)	DESCRIPTION
6"	WHITE	750	*PARKING
	WHITE	400	CROSSWALKS
	TOTAL	1,150	
12"	WHITE	400	PIANO BARS
	YELLOW	30	CHEVRONS
	TOTAL	430	
24"	WHITE	60	STOP BARS

LOGAN COUNTY			
(LINCOLN) BUS-55/5TH ST/LOGAN ST.			
HISTORIC RTE 66/LINCOLN PKWY. TO KEOKUK ST.			
M. URETH			
	COLOR	LENGTH(LF)	DESCRIPTION
5"	WHITE	3,650	EDGE LINE
	YELLOW	2,110	CENTER LINE
	YELLOW	1,750	SKIP DASH
	TOTAL	7,510	
6"	WHITE	2,200	CROSS WALKS
	WHITE	550	STORAGE
	TOTAL	2750	
12"	WHITE	350	PIANO BARS
24"	WHITE	350	STOP BARS
		AREA (SQ FT)	
L & S	WHITE	187	TURN ARROW
	WHITE	104	COMBO ARROW
	TOTAL	291	

LOGAN COUNTY			
IL 121			
0.75 MI NORTH OF US 55			
THERMO			
	COLOR	LENGTH (LF)	DESCRIPTION
24"	WHITE	72	
		AREA (SQ FT)	
L & S	WHITE	123	RAILROAD SYM

LOGAN COUNTY			
IL 54 (CHESTNUT)			
INT OF ST RTE 54 AND N DAUPHIN			
THERMO			
	COLOR	LENGTH (LF)	DESCRIPTION
6"	WHITE	85	CROSSWALK
12"	WHITE	72	PIANO BARS

LOGAN COUNTY			
IL 121 / N TOPPER DR			
MT PULASKI CITY LIMITS			
H.S. THERMO			
	COLOR	LENGTH(LF)	DESCRIPTION
5"	WHITE	15,580	EDGE LINE
	YELLOW	1,225	SKIP DASH
	YELLOW	6,760	CENTER LINE
	TOTAL	23,565	
6"	WHITE	120	STORAGE

*PAVEMENT MARKING REMOVAL GRINDING TO BE DETERMINED BY THE ENGINEER ON AN AS NEEDED BASIS

*D-6 HT PVMNT MRK RPR 22-18

MODEL: D:\pvt\h\... FILE NAME: S:\CONTRACT\CA046582_D6_HT_PVMNT_MRK_RPR_FY22_(E)031\E031_Pbms5-shh-4-locations.dgn

USER NAME = SHARPTD	DESIGNED -	REVISED -
	DRAWN -	REVISED -
PLOT SCALE = 2.0000 ' / in.	CHECKED -	REVISED -
PLOT DATE = 3/25/2021	DATE -	REVISED -

**STATE OF ILLINOIS
DEPARTMENT OF TRANSPORTATION**

**LOCATIONS
LOGAN COUNTY**

SCALE: SHEET OF SHEETS STA. TO STA.

F.A. RTE.	SECTION	COUNTY	TOTAL SHEETS	SHEET NO.
		VARIOUS	10	9
			CONTRACT NO. 46582	
ILLINOIS FED. AID PROJECT				

MONTGOMERY COUNTY			
SALLEE AVE			
CITY OF LITCHFIELD, INTERSECTION OF WASHINGTON ST			
THERMO			
	COLOR	LENGTH (LF)	DESCRIPTION
24"	WHITE	144	
		AREA (SQ FT)	
L & S	WHITE	248	RAILROAD SYM

MONTGOMERY COUNTY			
IL 16			
CITY OF LITCHFIELD, BETWEEN N CLINTON ST AND N ADAMS ST			
THERMO			
	COLOR	LENGTH (LF)	DESCRIPTION
24"	WHITE	144	
		AREA (SQ FT)	
L & S	WHITE	248	RAILROAD SYM

MONTGOMERY COUNTY			
IL 16 (SPRUCE ST)			
CITY OF NOKOMIS, 100 FT NORTH OF W STATE ST			
THERMO			
	COLOR	LENGTH (LF)	DESCRIPTION
24"	WHITE	36	
		AREA (SQ FT)	
L & S	WHITE	123	RAILROAD SYM

MONTGOMERY COUNTY			
IL 48 (RAYMOND)			
DOROSSELL RD TO SPRINGFIELD RD			
H.S. THERMO			
	COLOR	LENGTH (LF)	DESCRIPTION
5"	WHITE	13200	EDGE LINE
	YELLOW	1,080	SKIP DASH
	YELLOW	2,065	CENTER LINE
	TOTAL	16,345	
THERMO			
	COLOR	LENGTH (LF)	DESCRIPTION
6"	WHITE	930	CROSSWALK
8"	WHITE	130	ISLAND
12"	WHITE	60	CHEVRONS
	WHITE	180	PIANO BARS
	TOTAL	240	
24"	WHITE	125	STOP BARS

MONTGOMERY COUNTY			
IL 16/1ST ST (OHLMAN)			
COUNTY RD 2550 E TO E COUNTY RD 2400 N			
THERMO			
	COLOR	LENGTH (LF)	DESCRIPTION
24"	WHITE	125	STOP BARS

MONTGOMERY COUNTY			
IL 16 / IL 127 / S HAMILTON ST (HILLSBORO)			
N OAK ST TO SCHOOL ST/IL 16			
H.S. THERMO			
	COLOR	LENGTH (LF)	DESCRIPTION
5"	WHITE	3800	EDGE LINE
	YELLOW	6,400	CENTER LINE
	YELLOW	100	SKIP DASH
	TOTAL	10,300	
THERMO			
	COLOR	AREA (SQ FT)	DESCRIPTION
L & S	WHITE	32	TURN ARROWS

MONTGOMERY COUNTY			
IL 16 / SCHOOL ST (HILLSBORO)			
S HAMILTON TO ROUNTREE ST			
H.S. THERMO			
	COLOR	LENGTH (LF)	DESCRIPTION
5"	YELLOW	500	CENTER LINE
	YELLOW	75	SKIP DASH
	TOTAL	575	
6"	WHITE	300	STORAGE
	WHITE	24	MINI SKIPS
	TOTAL	324	
THERMO			
	COLOR	AREA (SQ FT)	DESCRIPTION
L & S	WHITE	64	TURN ARROWS

MONTGOMERY COUNTY			
IL 127 (HILLSBORO)			
IL 16 INT SOUTH TO IL 185 INT			
H.S. THERMO			
	COLOR	LENGTH (LF)	DESCRIPTION
5"	WHITE	15000	EDGE LINE
	YELLOW	21,900	CENTER LINE
	YELLOW	1,560	SKIP DASH
	TOTAL	38,460	
6"	WHITE	320	MINI SKIPS
THERMO			
	COLOR	LENGTH (LF)	DESCRIPTION
6"	WHITE	1,500	CROSSWALKS
8"	WHITE	315	ISLANDS
12"	YELLOW	400	CHEVRONS
	WHITE	200	CHEVRONS
	TOTAL	600	
24"	WHITE	550	STOP BARS
	COLOR	AREA (SQ FT)	DESCRIPTION
L & S	WHITE	1014	TURN ARROWS

MONTGOMERY COUNTY			
IL 127 (HILLSBORO)			
950' SOUTH TO IL 185 INTERSECTION			
H.S. THERMO			
	COLOR	LENGTH (LF)	DESCRIPTION
5"	WHITE	2600	EDGE LINE
	YELLOW	2,850	CENTER LINE
	YELLOW	425	SKIP DASH
	TOTAL	5,875	
6"	WHITE	100	MINI SKIPS
	WHITE	150	STORAGE
	TOTAL	250	
THERMO			
	COLOR	AREA (SQ FT)	DESCRIPTION
L & S	WHITE	125	TURN ARROWS

MONTGOMERY COUNTY			
IL 185 (HILLSBORO)			
650' EAST TO IL 127 INTERSECTION			
H.S. THERMO			
	COLOR	LENGTH (LF)	DESCRIPTION
5"	WHITE	1300	EDGE LINE
	YELLOW	1,000	CENTER LINE
	YELLOW	600	SKIP DASH
	TOTAL	2,900	
THERMO			
	COLOR	LENGTH (LF)	DESCRIPTION
8"	WHITE	400	ISLAND
12"	WHITE	200	CHEVRON
24"	WHITE	50	STOP BARS

MONTGOMERY COUNTY			
IL 16 (SCHRAM CITY)			
IL 16 INTERSECTION TO MILLER AVE			
H.S. THERMO			
	COLOR	LENGTH (LF)	DESCRIPTION
5"	YELLOW	275	CENTER LINE
THERMO			
	COLOR	LENGTH (LF)	DESCRIPTION
6"	WHITE	90	CROSS WALKS
8"	WHITE	125	ISLAND
12"	WHITE	200	CHEVRON
24"	WHITE	74	STOP BARS

•PAVEMENT MARKING REMOVAL GRINDING TO BE DETERMINED BY THE ENGINEER ON AN AS NEEDED BASIS

•D-6 HT PVMNT MRK RPR 22-18

MODEL: D:\m\h\... FILE NAME: S:\CONTRACT\CA046582.D6.LIT.PV\MT.MRK.RPR.FY22.E\Bart\Esse\Bart\sh-4-Locations.dgn

USER NAME = cisterad	DESIGNED -	REVISED -
PLOT SCALE = 2.0002' / in.	DRAWN -	REVISED -
PLOT DATE = 5/17/2021	CHECKED -	REVISED -
	DATE -	REVISED -

**STATE OF ILLINOIS
DEPARTMENT OF TRANSPORTATION**

LOCATIONS		F.A. RTE.	SECTION	COUNTY	TOTAL SHEETS	SHEET NO.
MONTGOMERY COUNTIES			•	VARIOUS	10	10
SCALE:		SHEET	OF	SHEETS	STA.	TO STA.
					ILLINOIS	FED. AID PROJECT

CONTRACT NO. 46582