

F.A. ROUTE NO.	SECTION	COUNTY	TOTAL SHEETS	SHEET NO.
866	*	LAKE	554	180
FED. ROAD DIST. NO.		ILLINOIS FED. AID PROJECT		

*(L-2[W.R.]6,6A & 6 EXT) WRS-1

PART OF THE NE.1/4 OF SEC. 20, T.46 N., R. 10 E. OF THE 3rd P.M., IN LAKE COUNTY, ILLINOIS.

6075949
10/18/2006

LEGEND

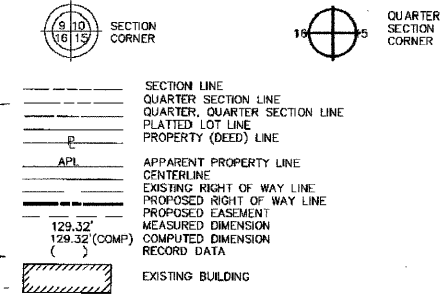

IRON PIPE OR ROD FOUND REPLACED AFTER CONSTRUCTION
CUT CROSS FOUND OR SET
THESE STAKES REFERENCE FOUND OR SET MONUMENTATION. SET 5/8 INCH IRON ROD FLUSH WITH GROUND TO THE FOUND IRON STAKE. IDENTIFIED BY COLORED PLASTIC CAP BEARING SURVEYORS REGISTRATION NUMBER.
T1
T2
T3
BT1
BT2
BT3
THESE STAKES, IN CULTIVATED AREAS, REFERENCE FOUND OR SET MONUMENTATION. BURIED 5/8 INCH IRON ROD 20 INCHES BELOW GROUND TO THE FOUND IRON STAKE. IDENTIFIED BY COLORED PLASTIC CAP BEARING SURVEYORS REGISTRATION NUMBER.
STAKING OF PROPOSED RIGHT OF WAY. SET DIVISION OF HIGHWAYS SURVEY MARKER TO MONUMENT THE POSITION SHOWN. IDENTIFIED BY INSCRIPTION DATA AND SURVEYORS REGISTRATION NUMBER.
STAKING OF PROPOSED RIGHT OF WAY IN CULTIVATED AREAS. BURIED 5/8 INCH METAL ROD 20 INCHES BELOW GROUND TO MARK FUTURE SURVEY MARKER POSITION. IDENTIFIED BY COLORED PLASTIC CAP BEARING SURVEYORS REGISTRATION NUMBER.
PERMANENT SURVEY MARKER, I.D.O.T. STD. 2135 (TO BE SET BY OTHERS)
RIGHT OF WAY STAKING PROPOSED TO BE SET.

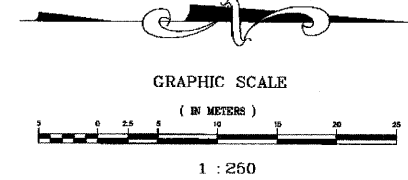

STATE OF ILLINOIS }
COUNTY OF WILL }
THIS IS TO CERTIFY THAT RONALD F. HODGEN, AN ILLINOIS PROFESSIONAL LAND SURVEYOR, HAS SURVEYED THE PLAT OF HIGHWAYS SHOWN HEREON IN SECTION 20, TOWNSHIP 46 NORTH, RANGE 10 EAST OF THE THIRD PRINCIPAL MERIDIAN, LAKE COUNTY, ILLINOIS; THAT THE SURVEY IS TRUE AND COMPLETE AS SHOWN TO THE BEST OF MY KNOWLEDGE AND BELIEF; THAT THE PLAT CORRECTLY REPRESENTS SAID SURVEY, THAT ALL MONUMENTS FOUND AND ESTABLISHED ARE OF PERMANENT QUALITY AND OCCUPY THE POSITIONS SHOWN THEREON AND THAT THE MONUMENTS ARE SUFFICIENT TO ENABLE THE SURVEY TO BE RETRACED. MADE FOR THE DEPARTMENT OF TRANSPORTATION, STATE OF ILLINOIS.

DATED AT JOLIET, ILLINOIS THIS 13th DAY OF AUGUST, 2002 A.D.
R.F.H.
ILLINOIS PROFESSIONAL LAND SURVEYOR NO. 2630
TO ENSURE AUTHENTICITY OF THIS DRAWING, IT MUST BEAR THE ENGINEER SEAL OF THE DESIGN FIRM OR PROFESSIONAL LICENSEE WHO PREPARED THIS DRAWING.
Mail To:
Illinois Department of Transportation
ATTN: Land Acquisition - 3rd Floor
201 West Center Court
Schaumburg, IL 60196-1096

STREET
(UNNUMBERED)

Sunny Acres Unit No. 2
Bk. 1580 Pg. 143

FAP 866

IL 83

Kasperek's Subdivision
recorded October 17, 1945 as document no. 571846

Wisconsin, Central Railway

- NOTES:
- COORDINATES SHOWN ARE ILLINOIS STATE PLANE COORDINATES, EAST ZONE, NAD 83, IN METERS, ADJUSTED TO REPRESENT GROUND COORDINATES. MULTIPLY GROUND COORDINATES BY SCALE FACTOR OF 0.99995413 TO OBTAIN STATE PLANE GRID VALUES.
 - BASIS OF BEARINGS IS THE ILLINOIS STATE PLANE COORDINATE SYSTEM, EAST ZONE, NAD 83.
 - SEE SHEETS A30-A36 FOR COORDINATES AND REFERENCE TIES.
 - SHEET 1 IS A COVER SHEET AND IS NOT RECORDED.

PARCEL NO.	OWNER	TOTAL HOLDING ACRES	PART TAKEN ACRES	REMAINDER ACRES	PREV. DED. ACRES	EASEMENT ACRES	EASEMENT PURPOSE	PERMANENT TAX INDEX NUMBER	PROPERTY ACQUIRED BY
1D40138	DANIEL & JENNIFER GREEN	0.163 698	0.011 46	0.152 612	N/A	N/A	N/A	02-20-200-011	4167440
1D40139	MARK MATISE	0.565 2287	0.016 66	0.549 2221	N/A	N/A	N/A	02-20-207-013	4132999
1D40140	MARJORIE BAUSCHKE, ANDREW BAUSCHKE & PATRICIA KWATKOWSKI	0.577 2333	0.016 64	0.561 2269	N/A	N/A	N/A	02-20-207-011	4161951
1D40141	EDWNA JO NEVITT	0.293 1184	0.008 32	0.285 1152	N/A	N/A	N/A	02-20-207-010	4155263
1D40142	BRADFORD BUCKLEY	0.307 1241	0.008 32	0.299 1209	N/A	N/A	N/A	02-20-207-009	4165402
1D40143	STATE BANK OF LAKES, AS TRUSTEE, TRUST NO. 98-111	0.599 2425	0.015 61	0.584 2364	N/A	N/A	N/A	02-20-207-007	4188533

RUETTIGER, TONELLI & ASSOCIATES, INC.
Land Surveyors/Engineers/Planners/Landscape Architects/C.S. Consultants
2724 OREGON STREET SUITE 170
MORRISVILLE, ILLINOIS 60452
TEL (815) 744-6400 FAX (815) 744-0901
2923 SOUTH WASHINGTON STREET SUITE 170
MORRISVILLE, ILLINOIS 60452
TEL (815) 432-7742 FAX (815) 432-7741

PLAT OF HIGHWAYS
STATE OF ILLINOIS
DEPARTMENT OF TRANSPORTATION
FAP 866 IL 83
SECTION LAKE COUNTY
PROJECT JOB NO. R91-048-95
STATION 8+300 TO STATION 8+475
SCALE: 1:250 SHEET A13 OF A36
BUREAU OF LAND ACQUISITION
201 WEST CENTER COURT
SCHAUMBURG, ILLINOIS 60196

REVISION DATE REVISION MADE BY