

PART OF THE SW 1/4 SECTION 8 AND NW 1/4 SECTION 17, T46N, R10E OF THE 3rd PM, ANTIOCH TOWNSHIP, LAKE COUNTY, ILLINOIS.

PARCEL NUMBER	OWNER	TOTAL HOLDING ACRE	PART TAKEN ACRE	REMAINDER ACRE	PREV. DED. ACRE	EASEMENT ACRE	EASEMENT PURPOSE	PERMANENT TAX INDEX NUMBER	PROPERTY ACQUIRED BY
1D40200	CLAYTON E. FORSBERG	0.177	0.002 (86 SQ.FT.)	0.175				02-17-102-010	
1D43200TE	CLAYTON E. FORSBERG	0.175			0.010 (427 SQ.FT.)	CONSTRUCTION	02-17-102-011		
1D43201TE	SERIES #2 OF THE C & M WIRTH, LLC	0.238			0.009 (393 SQ.FT.)	CONSTRUCTION	02-17-102-007		
1D43202TE	MARK S. RING AND JOHN E. LOYD	0.238			0.009 (393 SQ.FT.)	CONSTRUCTION	02-08-310-053		
1D43203TE	PRESTON J. AND BEVERLY J. RECKERS	0.398			0.010 (434 SQ.FT.)	CONSTRUCTION	02-08-310-052		

COORDINATE VALUE

DATA POINT NO.	STATION	OFFSET	-N- COORDINATES -E-
100	100+295.649	12.082 m L	644,722.575 319,647.563
102	100+287.659	10.082 m L	644,725.040 319,648.998
101	100+299.668	8.071 m L	644,727.506 319,650.413
103	100+318.501	9.870 m L	644,745.187 319,643.654
104	100+336.772	9.909 m L	644,762.837 319,638.935
105	100+355.042	9.847 m L	644,780.488 319,634.216
106	100+375.195	9.779 m L	644,799.957 319,629.011
165	100+375.162	0.079 m L	644,802.462 319,638.382

LEGEND

- SECTION CORNER
- QUARTER SECTION CORNER
- SECTION LINE
- QUARTER SECTION LINE
- PLATTED LOT LINE
- PROPERTY (DEED) LINE
- APL APPARENT PROPERTY LINE
- CENTERLINE
- EXISTING RIGHT OF WAY LINE
- PROPOSED RIGHT OF WAY LINE
- PROPOSED EASEMENT
- EXISTING ACCESS CONTROL LINE
- PROPOSED ACCESS CONTROL LINE
- MEASURED DIMENSION METRIC UNITS
- MEASURED DIMENSION IMPERIAL UNITS
- RECORD DATA
- EXISTING BUILDING
- IRON PIPE OR ROD FOUND
- CUT CROSS FOUND OR SET
- T1 THESE STAKES REFERENCE FOUND OR SET MONUMENTATION.
- T2 SET 5/8 INCH REBAR FLUSH WITH GROUND TO THE FOUND IRON STAKE, IDENTIFIED BY COLORED PLASTIC CAP AND BEARING SURVEYORS PROFESSIONAL NUMBER.
- T3 BY COLORED PLASTIC CAP AND BEARING SURVEYORS PROFESSIONAL NUMBER.
- BT1 THESE STAKES, IN CULTIVATED AREAS, REFERENCE FOUND OR SET MONUMENTATION.
- BT2 BURIED 5/8 INCH REBAR 20 INCHES BELOW GROUND TO THE FOUND IRON STAKE.
- BT3 IDENTIFIED BY COLORED PLASTIC CAP BEARING SURVEYORS PROFESSIONAL NUMBER.
- STAKING OF PROPOSED RIGHT OF WAY.
- SET DIVISION OF HIGHWAYS SURVEY MARKER TO MONUMENT THE POSITION SHOWN, IDENTIFIED BY INSCRIPTION DATA AND SURVEYORS PROFESSIONAL NUMBER.
- STAKING OF PROPOSED RIGHT OF WAY IN CULTIVATED AREAS.
- BURIED 5/8 INCH REBAR 20 INCHES BELOW GROUND TO MARK FUTURE SURVEY MARKER POSITION, IDENTIFIED BY COLORED PLASTIC CAP BEARING SURVEYORS PROFESSIONAL NUMBER.
- PERMANENT SURVEY MARKER, 1/2" DIA. 2 1/2" (TO BE SET BY OTHERS)
- RIGHT OF WAY STAKING PROPOSED TO BE SET.

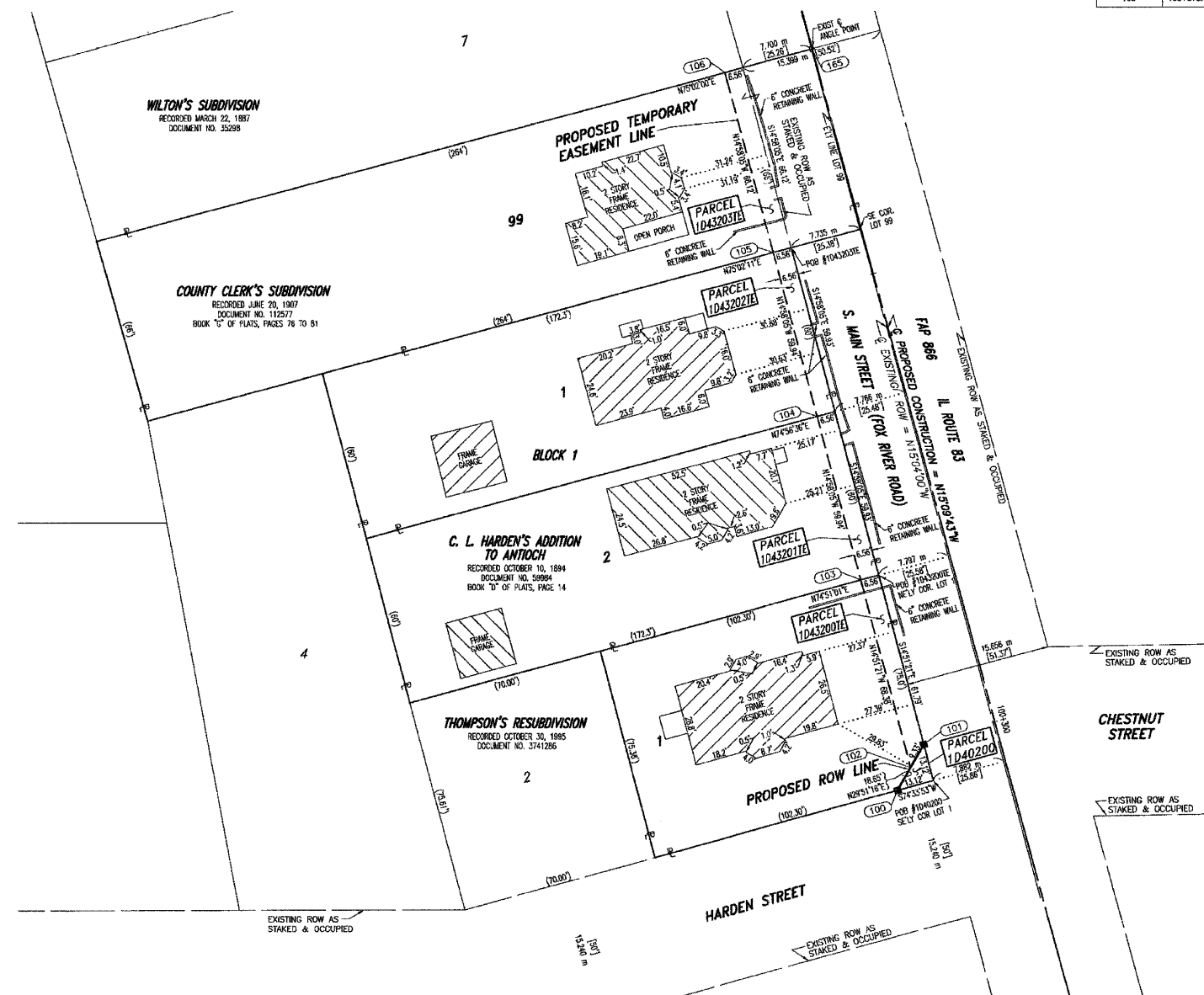

THIS IS TO CERTIFY THAT I, BARBARA J. BAIRD, AN ILLINOIS PROFESSIONAL LAND SURVEYOR, HAVE SURVEYED THE PLAT OF HIGHWAYS SHOWN HEREON BETWEEN SECTION 8, TOWNSHIP 46 NORTH, RANGE 10 EAST, AND SECTION 17, TOWNSHIP 46 NORTH, RANGE 10 EAST OF THE THIRD PRINCIPAL MERIDIAN, LAKE COUNTY, ILLINOIS. THAT THE SURVEY IS TRUE AND COMPLETE AS SHOWN TO THE BEST OF MY KNOWLEDGE AND BELIEF; THAT THE PLAT CORRECTLY REPRESENTS SAID SURVEY; THAT ALL MONUMENTS FOUND AND ESTABLISHED ARE OF PERMANENT QUALITY AND OCCUPY THE POSITIONS SHOWN THEREON AND THAT THE MONUMENTS ARE SUFFICIENT TO ENABLE THE SURVEY TO BE RETRACED. MADE FOR THE DEPARTMENT OF TRANSPORTATION, STATE OF ILLINOIS. DATED AT LOCKPORT, ILLINOIS THIS 18TH DAY OF JUNE 2003 A.D.

**Baird & Company**  
 LAND SURVEYORS  
 AT THE HISTORIC RAILROAD DEPOT  
 133 WEST THIRTEENTH STREET  
 LOCKPORT, ILLINOIS 60441



STATE OF ILLINOIS )  
 ) S.S.  
 COUNTY OF COOK )

THIS IS TO CERTIFY THAT I, COVENTINE FIDIS, AN ILLINOIS PROFESSIONAL LAND SURVEYOR, HAVE REVISED THE PLAT OF HIGHWAYS SHOWN HEREON, THAT SAID PLAT OF HIGHWAYS WAS ORIGINALLY SIGNED AND CERTIFIED ON JUNE 18TH, 2003 BY BARBARA J. BAIRD, ILLINOIS PROFESSIONAL LAND SURVEYOR NO. 2222. NO CERTIFICATION AS TO PARCEL BOUNDARIES, AS WOULD BE DETERMINED FROM A BOUNDARY SURVEY, ARE MADE OR IMPLIED. MADE FOR THE DEPARTMENT OF TRANSPORTATION, STATE OF ILLINOIS. DATED AT CHICAGO, ILLINOIS THIS 24TH DAY OF JULY, 2008.



COVENTINE FIDIS  
 ILLINOIS PROFESSIONAL LAND SURVEYOR NO. 2159  
 LICENSE EXPIRATION DATE 11/30/2008

AMERICAN SURVEYING & ENGINEERING, P.C.  
 841 N. GALENA AVE. / DIXON, IL 61021 / 815-288-6231  
 8604 W. CATALPA AVE. / CHICAGO, IL 60656 / 773-444-0800  
 ILLINOIS PROFESSIONAL DESIGN FIRM NO. 184-003192

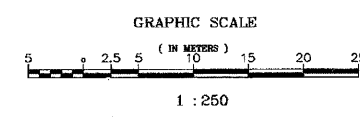

FAP 866 (IL 83), SECTION , JOB. NO. R-91-048-95.

A.S.E. REVISION DATE: 7-24-08  
 A.S.E. REVISION DATE: 11-01-07  
 BAIRD REVISION DATE: 12-03-01

REVISION: OWNER CHANGE PARCEL 1D43201.  
 REVISION: ADDED REVISION CERTIFICATE AND SIGNATURE, RENUMBERED TE'S TO 3000 SERIES.  
 SEPARATED OWNERSHIP FOR 3000 SERIES TE'S IN PARCEL TABLE.

REVISION: OWNER CHANGE PARCELS 1D40200 AND 1D40200TE.  
 MADE BY: DD  
 MADE BY: DD  
 MADE BY: JLS

**PLAT OF HIGHWAYS**  
 STATE OF ILLINOIS  
 DEPARTMENT OF TRANSPORTATION  
 FAP 866 (IL 83)

SECTION LAKE COUNTY  
 PROJECT JOB NO. R-91-048-95  
 STATION 100+300.000 TO STATION 100+380.000  
 SCALE: 1:250 SHEET 81 OF

BUREAU OF LAND ACQUISITION  
 201 WEST CENTER COURT  
 SCHAMBURG, ILLINOIS 60196-1096