

F.A. ROUTE NO.	SECTION	COUNTY	TOTAL SHEETS	SHEET NO.
866	*	LAKE	554	211
FED. ROAD DIST. NO.		ILLINOIS FED. AID PROJECT		
*(L-2[W,R]6,6A & 6 EXT) WRS-1				

PART OF THE SW 1/4 SECTION 8, T46N, R10E OF THE 3rd PM, ANTIOCH TOWNSHIP, LAKE COUNTY, ILLINOIS.

PARCEL NUMBER	OWNER	TOTAL HOLDING ACRE	PART TAKEN ACRE	REMAINDER ACRE	PREV. DED. ACRE	EASEMENT ACRE	EASEMENT PURPOSE	PERMANENT TAX INDEX NUMBER	PROPERTY ACQUIRED BY
1D40220ED	KENNETH M. CLARK, TRUSTEE, TRUST NO. 83177	0.358	* 0.020	0.358	0.068			02-08-310-039	
1D40221	P & J, LTD.	0.367	0.043	0.324	0.034			02-08-310-037	
1D40222	STATE BANK OF ANTIOCH, TRUST NO. 12-245	0.532	0.054	0.478	0.043			02-08-310-057-058	
1D43222TE	STATE BANK OF ANTIOCH, TRUST NO. 12-245	0.478				0.014	CONSTRUCTION	02-08-310-035	

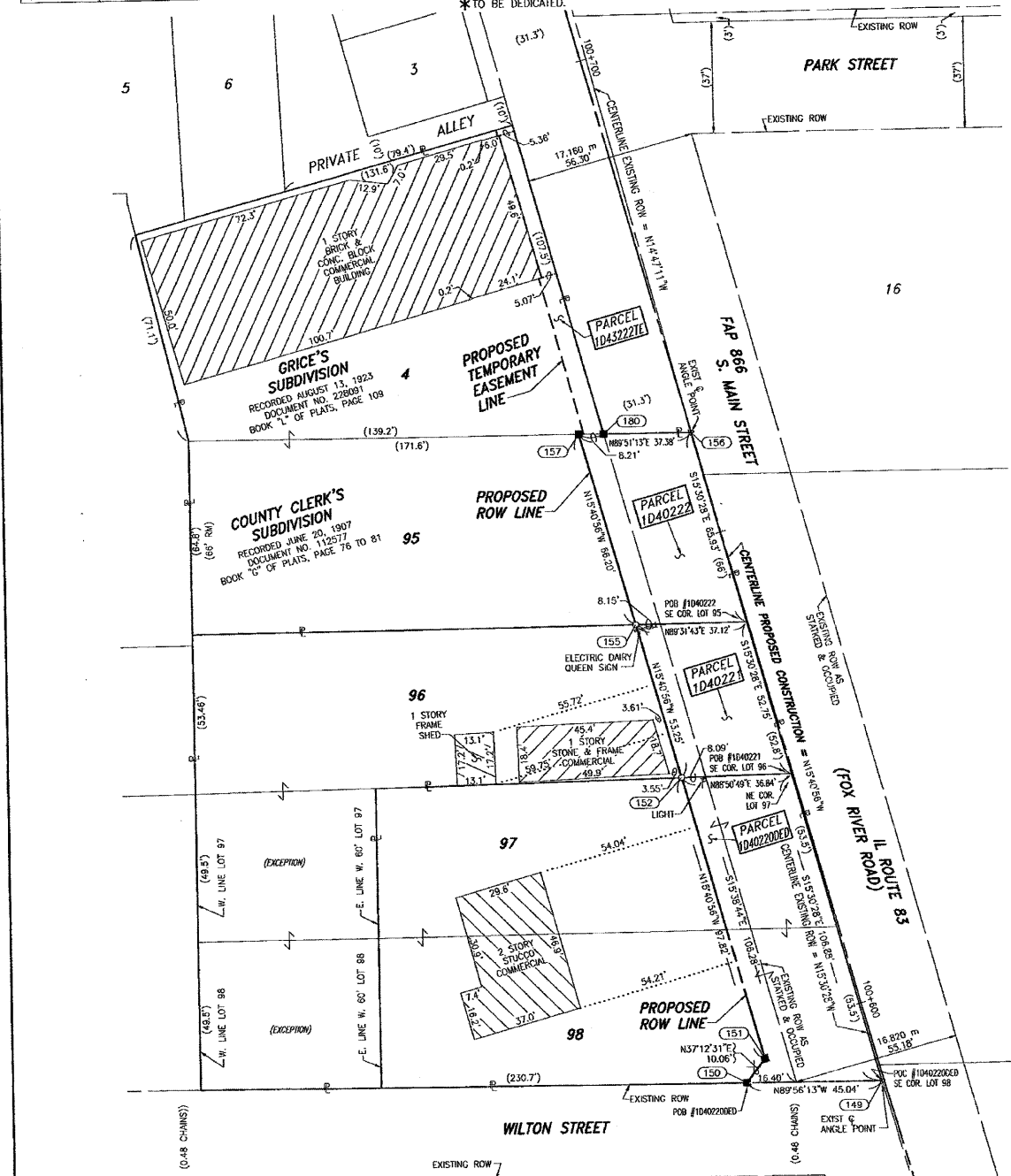

COORDINATE VALUE

DATA POINT NO.	STATION	OFFSET	-N- COORDINATES -E-
149	100+591.809	0.231 m L	645,011.049 319,579.844
150	100+595.534	13.445 m L	645,011.084 319,566.115
151	100+597.384	11.000 m L	645,013.506 319,567.969
152	100+627.201	11.000 m L	645,042.213 319,559.909
153	100+643.431	11.000 m L	645,077.839 319,555.522
154	100+660.557	0.022 m L	645,077.295 319,561.483
180	100+662.939	8.589 m L	645,077.272 319,552.571
157	100+663.609	11.000 m L	645,077.266 319,550.068
158	100+663.470	10.497 m L	645,077.267 319,550.590
172	100+679.966	10.341 m L	645,093.192 319,546.262
171	100+678.967	10.039 m L	645,093.274 319,546.572
170	100+695.085	10.045 m L	645,107.828 319,542.479
169	100+695.085	10.197 m L	645,107.787 319,542.333
159	100+695.708	10.191 m L	645,108.389 319,542.170

LEGEND

- SECTION CORNER
- QUARTER SECTION CORNER
- SECTION LINE
- QUARTER SECTION LINE
- QUARTER SECTION LINE
- PLATTED LOT LINE
- PROPERTY (DEED) LINE
- APL APPARENT PROPERTY LINE
- CENTERLINE
- EXISTING RIGHT OF WAY LINE
- PROPOSED RIGHT OF WAY LINE
- PROPOSED EASEMENT
- EXISTING ACCESS CONTROL LINE
- PROPOSED ACCESS CONTROL LINE
- MEASURED DIMENSION METRIC UNITS
- MEASURED DIMENSION IMPERIAL UNITS
- RECORD DATA
- EXISTING BUILDING
- IRON PIPE OR ROD FOUND
- SET 5/8" x 30" REBAR
- CUT CROSS FOUND OR SET
- PK FOUND PK NAIL
- PK SET PK NAIL
- THESE STAKES REFERENCE FOUND OR SET MONUMENTATION.
- SET 5/8 INCH REBAR FLUSH WITH GROUND TO THE FOUND IRON STAKE, IDENTIFIED BY COLORED PLASTIC CAP AND BEARING SURVEYORS PROFESSIONAL NUMBER.
- BT1 THESE STAKES, IN CULTIVATED AREAS, REFERENCE FOUND OR SET MONUMENTATION.
- BT2 BURIED 5/8 INCH REBAR 20 INCHES BELOW GROUND TO THE FOUND IRON STAKE.
- BT3 IDENTIFIED BY COLORED PLASTIC CAP BEARING SURVEYORS PROFESSIONAL NUMBER.
- STAKING OF PROPOSED RIGHT OF WAY.
- SET DIVISION OF HIGHWAYS SURVEY MARKER TO MONUMENT THE POSITION SHOWN, IDENTIFIED BY INSCRIPTION DATA AND SURVEYORS PROFESSIONAL NUMBER.
- STAKING OF PROPOSED RIGHT OF WAY IN CULTIVATED AREAS.
- BURIED 5/8 INCH REBAR 20 INCHES BELOW GROUND TO MARK FUTURE SURVEY MARKER POSITION, IDENTIFIED BY COLORED PLASTIC CAP BEARING SURVEYORS PROFESSIONAL NUMBER.
- PERMANENT SURVEY MARKER, DOT STD. 2135 (TO BE SET BY OTHERS)
- RIGHT OF WAY STAKING PROPOSED TO BE SET.

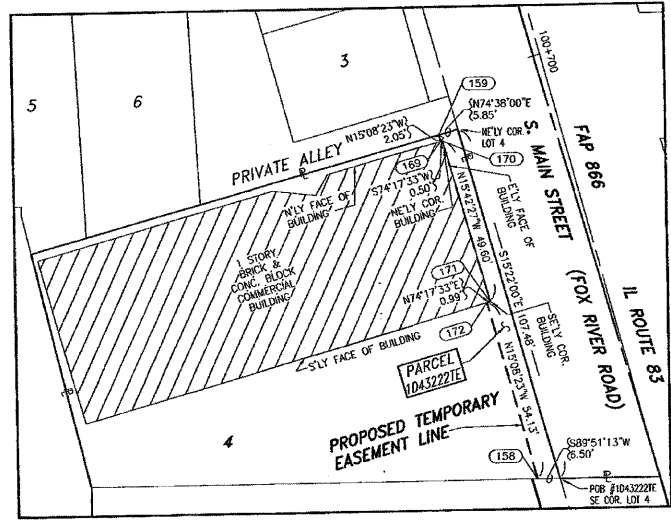

PROPOSED TEMPORARY EASEMENT DETAIL

GRAPHIC SCALE

(IN METERS)

0 2.5 5 10 15 20 25

1 : 250

STATE OF ILLINOIS }
COUNTY OF WILL } SS

THIS IS TO CERTIFY THAT I, BARBARA J. BAIRD, AN ILLINOIS PROFESSIONAL LAND SURVEYOR, HAVE SURVEYED THE PLAT OF HIGHWAYS SHOWN HEREON BETWEEN SECTION 8, TOWNSHIP 46 NORTH, RANGE 10 EAST, AND SECTION 10 NORTH, RANGE 10 EAST OF THE THIRD PRINCIPAL MERIDIAN, LAKE COUNTY, AND BELIEVE THAT THE PLAT CORRECTLY REPRESENTS SAID SURVEY; THAT ALL MONUMENTS FOUND AND ESTABLISHED ARE OF PERMANENT QUALITY AND OCCUPY THE POSITIONS SHOWN THEREON AND THAT THE MONUMENTS ARE SUFFICIENT TO ENABLE THE SURVEY TO BE RETRACED. MADE FOR THE DEPARTMENT OF TRANSPORTATION, STATE OF ILLINOIS.

DATED AT LOCKPORT, ILLINOIS THIS 18TH DAY OF JUNE 2003 A.D.

Baird & Company
- LAND SURVEYORS -
ILLINOIS PROFESSIONAL LAND SURVEYOR NO. 2222
LICENSE EXPIRES 11/30/04
AT THE HISTORIC RAILROAD DEPOT
133 WEST THIRTEENTH STREET
LOCKPORT, ILLINOIS 60441

STATE OF ILLINOIS }
COUNTY OF COOK } SS

THIS IS TO CERTIFY THAT I, COVENTINE FIDIS, AN ILLINOIS PROFESSIONAL LAND SURVEYOR, HAVE REVISED THE PLAT OF HIGHWAYS SHOWN HEREON; THAT SAID PLAT OF HIGHWAYS WAS ORIGINALLY SIGNED AND CERTIFIED ON JUNE 18TH, 2003 BY BARBARA J. BAIRD, ILLINOIS PROFESSIONAL LAND SURVEYOR NO. 2222. NO CERTIFICATION AS TO PARCEL BOUNDARIES, AS WOULD BE DETERMINED FROM A BOUNDARY SURVEY, ARE MADE OR IMPLIED. MADE FOR THE DEPARTMENT OF TRANSPORTATION, STATE OF ILLINOIS.

DATED AT CHICAGO, ILLINOIS THIS 1ST DAY OF NOVEMBER, 2007.

COVENTINE FIDIS
ILLINOIS PROFESSIONAL LAND SURVEYOR NO. 2159
LICENSE EXPIRATION DATE 11/30/2008

RECEIVED
NOV 06 2007
PLATS & LEGALS

AMERICAN SURVEYING & ENGINEERING, P.C.
841 N. GALENA AVE. / DIXON, IL 61021 / 815-288-6231
8604 W. CATALPA AVE. / CHICAGO, IL 60656 / 773-444-0800
ILLINOIS PROFESSIONAL DESIGN FIRM NO. 184-003192

STATE OF ILLINOIS }
COUNTY OF COOK } SS

THIS IS TO CERTIFY THAT I, COVENTINE FIDIS, AN ILLINOIS PROFESSIONAL LAND SURVEYOR, HAVE REVISED THE PLAT OF HIGHWAYS SHOWN HEREON; THAT SAID PLAT OF HIGHWAYS WAS ORIGINALLY SIGNED AND CERTIFIED ON JUNE 18TH, 2003 BY BARBARA J. BAIRD, ILLINOIS PROFESSIONAL LAND SURVEYOR NO. 2222. NO CERTIFICATION AS TO PARCEL BOUNDARIES, AS WOULD BE DETERMINED FROM A BOUNDARY SURVEY, ARE MADE OR IMPLIED. MADE FOR THE DEPARTMENT OF TRANSPORTATION, STATE OF ILLINOIS.

DATED AT CHICAGO, ILLINOIS THIS 1ST DAY OF NOVEMBER, 2007.

COVENTINE FIDIS
ILLINOIS PROFESSIONAL LAND SURVEYOR NO. 2159
LICENSE EXPIRATION DATE 11/30/2008

PLAT OF HIGHWAYS
STATE OF ILLINOIS
DEPARTMENT OF TRANSPORTATION
FAP 866 (IL 83)

SECTION LAKE COUNTY
PROJECT JOB NO. R-91-048-95
STATION 100+590.000 TO STATION 100+700.000
SCALE: 1:250 SHEET 87 OF

BUREAU OF LAND ACQUISITION
201 WEST CENTER COURT
SCHAUMBURG, ILLINOIS 60196-1096

FAP 866 (IL 83), SECTION , JOB. NO. R-91-048-95.

A.S.E. REVISION DATE: 11-01-07
REVISION: ADDED REVISION CERTIFICATE AND SIGNATURE, RENUMBERED T'S TO 3000 SERIES.
REVISION: CHANGED PARCEL 1D40220 TO A DEDICATION PARCEL, REVISED REMAINDER AREA.

MADE BY: DD
MADE BY: JLS