

F.A. ROUTE NO.	SECTION	COUNTY	TOTAL SHEETS	SHEET NO.
866	*	LAKE	554	213
FED. ROAD DIST. NO.		ILLINOIS FED. AID PROJECT		
*(L-2[W,R]6,6A & 6 EXT) WRS-1				

PART OF THE SW 1/4 SECTION 8, T46N, R10E OF THE 3rd PM, ANTIPOCH TOWNSHIP, LAKE COUNTY, ILLINOIS.

PARCEL NUMBER	OWNER	TOTAL HOLDING ACRE	PART TAKEN ACRE	REMAINDER ACRE	PREV. DED. ACRE	EASEMENT ACRE	EASEMENT PURPOSE	PERMANENT TAX INDEX NUMBER	PROPERTY ACQUIRED BY
1D43226TE	PAUL ECKERT (UNDIVIDED 1/2 INTEREST) RALPH ECKERT (UNDIVIDED 1/2 INTEREST)	0.036				190 SQ FT (0.004)	CONSTRUCTION	02-08-310-009	
1D43227TE	GASCONADE PROPERTIES, LTD.	0.031				158 SQ FT (0.004)	CONSTRUCTION	02-08-310-008	
1D43228TE	PHILIP N. DAHL AND LAUREL J. DAHL	0.046				199 SQ FT (0.005)	CONSTRUCTION	02-08-310-007	
1D40229	ADMA ALJOSKI AND ILMJA ALJOSKI	0.482	0.075	0.407	0.070			02-08-307-052	
1D43234TE	THE HEIRS AND DEVISEES OF L.B. GRICE AND WILLIAM BRYANT	0.055				58 SQ FT (0.001)	CONSTRUCTION	02-08-310-007	

COORDINATE VALUE

DATA POINT NO.	STATION	OFFSET	COORDINATES	COORDINATES
160	100+698.756	10.163 m L	645,111.331	319,541.374
161	100+708.844	10.067 m L	645,121.069	319,538.739
162	100+717.307	9.997 m L	645,129.306	319,536.511
163	100+728.541	9.999 m L	645,140.150	319,533.578
177	100+735.901	1.016 m R	645,150.145	319,542.233
175	100+751.085	16.187 m L	645,160.256	319,521.627
174	100+755.878	9.832 m L	645,166.530	319,526.408
191	100+715.800	0.000 m R	645,130.488	319,546.551
159	100+695.708	10.191 m L	645,108.389	319,542.170

LEGEND

- SECTION CORNER
- QUARTER CORNER
- SECTION LINE
- QUARTER SECTION LINE
- QUARTER, QUARTER SECTION LINE
- PLATTED LOT LINE
- PROPERTY (DEED) LINE
- APL APPARENT PROPERTY LINE
- CENTERLINE
- EXISTING RIGHT OF WAY LINE
- PROPOSED RIGHT OF WAY LINE
- PROPOSED EASEMENT
- AC EXISTING ACCESS CONTROL LINE
- AC PROPOSED ACCESS CONTROL LINE
- MEASURED DIMENSION METRIC UNITS (123.456 m)
- MEASURED DIMENSION IMPERIAL UNITS (123.45')
- RECORD DATA
- EXISTING BUILDING
- IRON PIPE OR ROD FOUND
- CUT CROSS FOUND OR SET
- FOUND PK NAIL
- SET 5/8" x 30" REBAR
- FOUND PK NAIL
- PK SET PK NAIL
- T1 THESE STAKES REFERENCE FOUND OR SET MONUMENTATION.
- T2 SET 5/8 INCH REBAR FLUSH WITH GROUND TO THE FOUND IRON STAKE. IDENTIFIED BY COLORED PLASTIC CAP AND BEARING SURVEYORS PROFESSIONAL NUMBER.
- T3 IDENTIFIED BY COLORED PLASTIC CAP BEARING SURVEYORS PROFESSIONAL NUMBER.
- BT1 THESE STAKES, IN CULTIVATED AREAS, REFERENCE FOUND OR SET MONUMENTATION.
- BT2 BURIED 5/8 INCH REBAR 20 INCHES BELOW GROUND TO THE FOUND IRON STAKE.
- BT3 IDENTIFIED BY COLORED PLASTIC CAP BEARING SURVEYORS PROFESSIONAL NUMBER.
- STAKING OF PROPOSED RIGHT OF WAY.
- SET DIVISION OF HIGHWAYS SURVEY MARKER TO MONUMENT THE POSITION SHOWN. IDENTIFIED BY INSCRIPTION DATA AND SURVEYORS PROFESSIONAL NUMBER.
- STAKING OF PROPOSED RIGHT OF WAY IN CULTIVATED AREAS.
- BURIED 5/8 INCH REBAR 20 INCHES BELOW GROUND TO MARK FUTURE SURVEY MARKER POSITION. IDENTIFIED BY COLORED PLASTIC CAP BEARING SURVEYORS PROFESSIONAL NUMBER.
- PERMANENT SURVEY MARKER. IDOT STD. 2135 (TO BE SET BY OTHERS)
- RIGHT OF WAY STAKING PROPOSED TO BE SET.

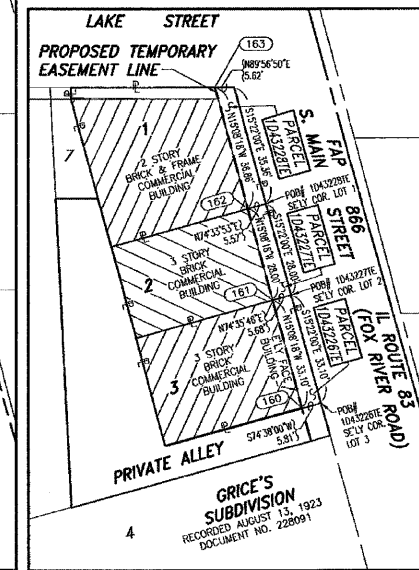
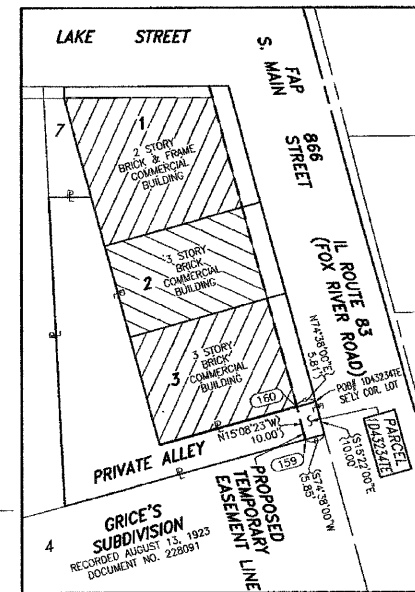
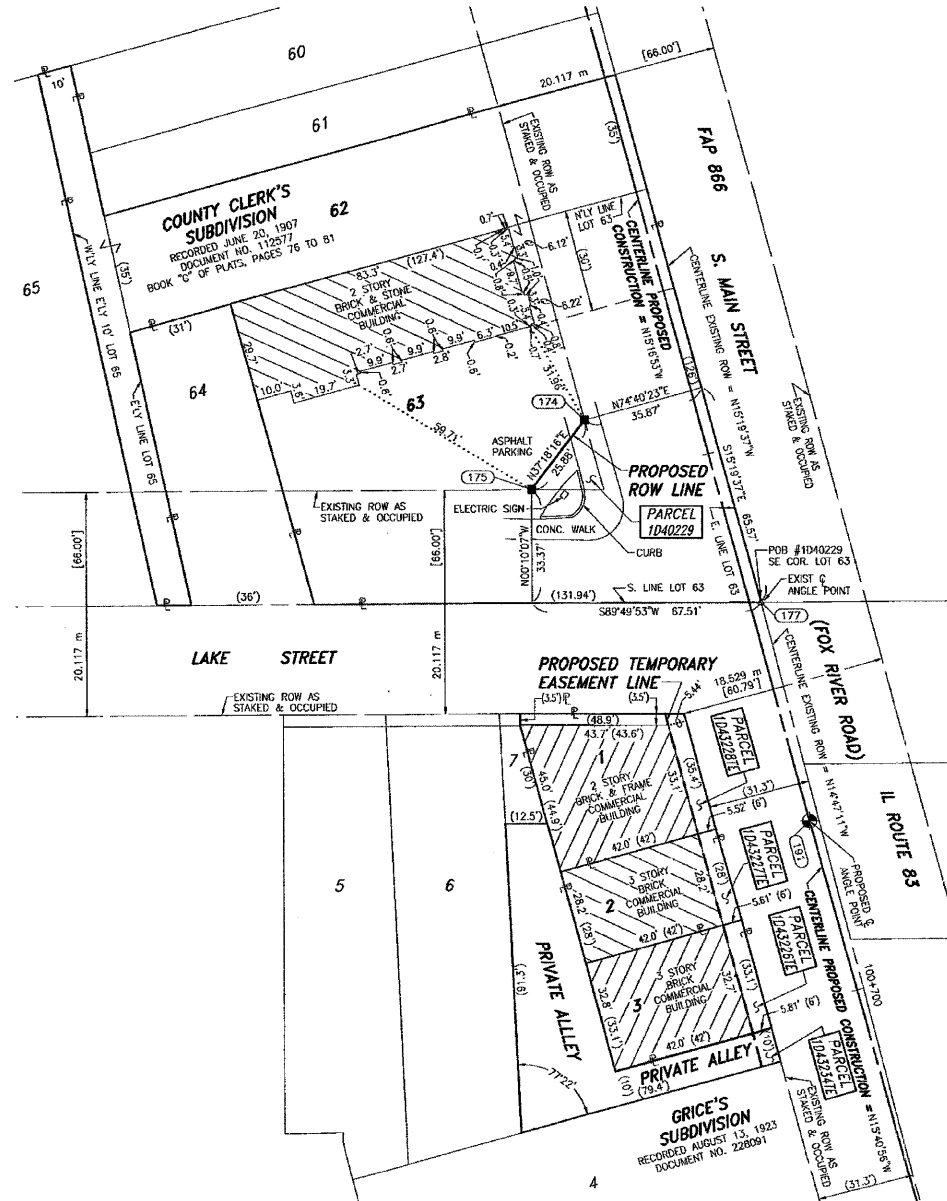

PROPOSED TEMPORARY EASEMENT DETAILS

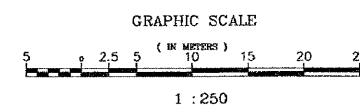
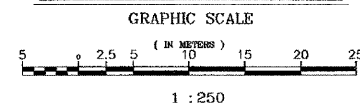

STATE OF ILLINOIS } S.S.
COUNTY OF WILL } S.S.

THIS IS TO CERTIFY THAT I, BARBARA J. BAIRD, AN ILLINOIS PROFESSIONAL LAND SURVEYOR, HAVE SURVEYED THE PLAT OF HIGHWAYS SHOWN HEREON BETWEEN SECTION 8, TOWNSHIP 46 NORTH, RANGE 10 EAST, AND SECTION 10, TOWNSHIP 46 NORTH, RANGE 10 EAST OF THE THIRD PRINCIPAL MERIDIAN, LAKE COUNTY; THAT THE SURVEY IS TRUE AND COMPLETE AS SHOWN TO THE BEST OF MY KNOWLEDGE AND BELIEF; THAT THE PLAT CORRECTLY REPRESENTS SAID SURVEY; THAT ALL MONUMENTS FOUND AND ESTABLISHED ARE OF PERMANENT QUALITY AND OCCUPY THE POSITIONS SHOWN THEREON AND THAT THE MONUMENTS ARE SUFFICIENT TO ENABLE THE SURVEY TO BE RETRACED. MADE FOR THE DEPARTMENT OF TRANSPORTATION, STATE OF ILLINOIS. DATED AT LOCKPORT, ILLINOIS THIS 18TH DAY OF JUNE 2003 A.D.

Baird & Company
LAND SURVEYORS
AT THE HISTORIC RAILROAD DEPOT
133 WEST THIRTEENTH STREET
LOCKPORT, ILLINOIS 60441



STATE OF ILLINOIS } S.S.
COUNTY OF COOK } S.S.

THIS IS TO CERTIFY THAT I, COVENTINE FIDIS, AN ILLINOIS PROFESSIONAL LAND SURVEYOR, HAVE REVISED THE PLAT OF HIGHWAYS SHOWN HEREON; THAT SAID PLAT OF HIGHWAYS WAS ORIGINALLY SIGNED AND CERTIFIED ON JUNE 18TH, 2003 BY BARBARA J. BAIRD, ILLINOIS PROFESSIONAL LAND SURVEYOR NO. 2222. NO CERTIFICATION AS TO PARCEL BOUNDARIES, AS WOULD BE DETERMINED FROM A BOUNDARY SURVEY, ARE MADE OR IMPLIED. MADE FOR THE DEPARTMENT OF TRANSPORTATION, STATE OF ILLINOIS. DATED AT CHICAGO, ILLINOIS THIS 1ST DAY OF NOVEMBER, 2007.

COVENTINE FIDIS
ILLINOIS PROFESSIONAL LAND SURVEYOR NO. 2159
LICENSE EXPIRATION DATE 11/30/2008



AMERICAN SURVEYING & ENGINEERING, P.C.
841 N. GALENA AVE. / DIXON, IL 61021 / 815-288-6231
8804 W. CATALPA AVE. / CHICAGO, IL 60656 / 773-444-0800
ILLINOIS PROFESSIONAL DESIGN FIRM NO. 184-003192

PLAT OF HIGHWAYS
STATE OF ILLINOIS
DEPARTMENT OF TRANSPORTATION
FAP 866 (IL 83)

SECTION LAKE COUNTY
PROJECT JOB NO. R-91-048-95
STATION 100+695.000 TO STATION 100+790.000
SCALE: 1:250 SHEET 89 OF 95

BUREAU OF LAND ACQUISITION
201 WEST CENTER COURT
SCHAUMBURG, ILLINOIS 60196-1096

FAP 866 (IL 83), SECTION , JOB. NO. R-91-048-95.

- A.S.E. REVISION DATE: 11-01-07
- REVISION: ADDED REVISION CERTIFICATE AND SIGNATURE. RENUMBERED TE'S TO 3000 SERIES. MADE BY: DD
- SEPARATED OWNERSHIP FOR 3000 SERIES TE'S IN PARCEL TABLE.
- OWNERSHIP CHANGE FOR PARCEL 1D43227TE.
- BAIRD REVISION DATE: 12-03-01
- REVISION: OWNER CHANGE PARCEL 1D40228TE. MADE BY: JLS
- BAIRD REVISION DATE: 02-19-01
- REVISION: ADDED OWNER NAME TO PARCEL 1D40234TE. MADE BY: JLS
- BAIRD REVISION DATE: 02-05-01
- REVISION: ADDED PARCEL 1D40234TE. MADE BY: JLS

RECEIVED
NOV 06 2007
PLATS & LEGALS