

F.A. ROUTE NO.	SECTION	COUNTY	TOTAL SHEETS	SHEET NO.
866	*	LAKE	554	216
FED. ROAD DIST. NO.		ILLINOIS FED. AID PROJECT		

* (L-21W.R.) 6,6A & 6 EXT) WRS-1

PART OF THE SW 1/4 SECTION 8, T46N, R10E OF THE 3rd PM, ANTIOCH TOWNSHIP, LAKE COUNTY, ILLINOIS.

PARCEL NUMBER	OWNER	TOTAL HOLDING ACRE	PART TAKEN ACRE	REMAINDER ACRE	PREV. DED. ACRE	EASEMENT ACRE	EASEMENT PURPOSE	PERMANENT TAX INDEX NUMBER	PROPERTY ACQUIRED BY
1043233TE	CHICAGO TITLE AND TRUST COMPANY, TRUST NUMBER 1102115	0.679				0.032	CONSTRUCTION	02-08-302-015	

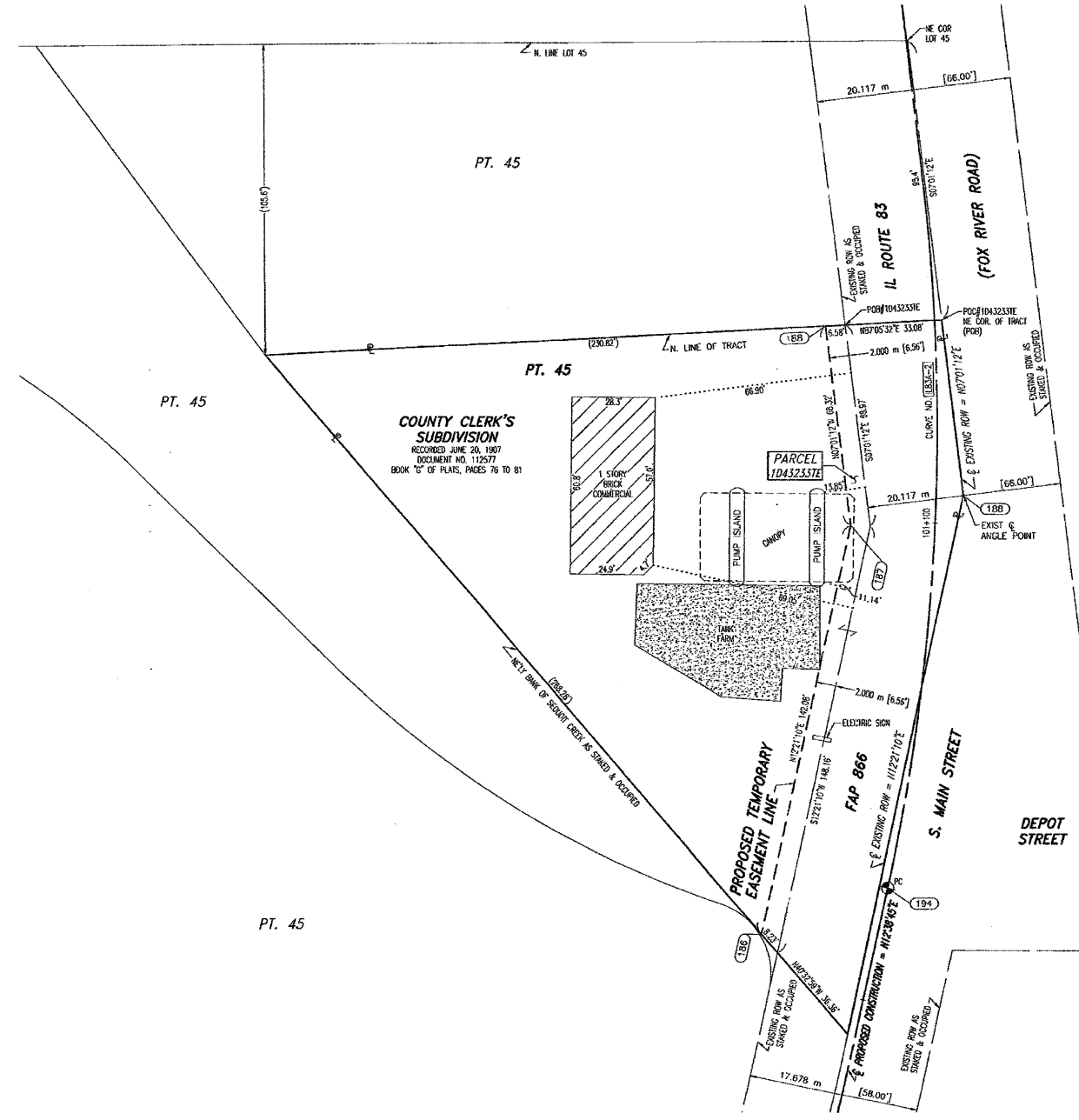

COORDINATE VALUE

DATA POINT NO.	STATION	OFFSET	-N- COORDINATES	-E-
186	101+054.356	11.865 m L	645,461.567	319,487.817
187	101+099.357	8.834 m L	645,503.891	319,497.082
188	101+121.040	11.364 m L	645,524.599	319,494.537
190	101+102.960	2.802 m R	645,506.970	319,508.852

CURVE DATA TABLE

DATA POINT NO.	Δ	19°31'36"		
	T	123.07'	37.512 m	
	L	243.75'	74.296 m	
	R	715.23'	218.002 m	
	E	10.51'	3.204 m	
194	P.C. STA.	101+061.884	N 645,466.372 E 319,500.877	
195	P.T. STA.	101+136.180	N 645,540.216 E 319,504.595	
196	P.I. STA.	101+099.405	N 645,502.974 E 319,509.089	

LEGEND

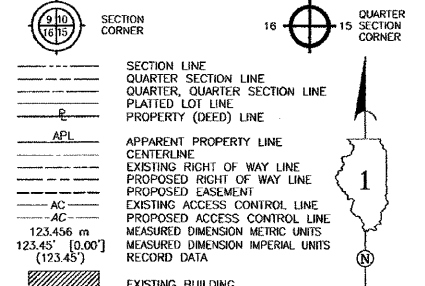

- IRON PIPE OR ROD FOUND ○ SET 5/8" x 30" REBAR
- + CUT CROSS FOUND OR SET ● PK FOUND PK NAIL ○ PK SET PK NAIL
- T1 THESE STAKES REFERENCE FOUND OR SET MONUMENTATION.
- T2 SET 5/8 INCH REBAR FLUSH WITH GROUND TO TIE FOUND IRON STAKE, IDENTIFIED BY COLORED PLASTIC CAP AND BEARING SURVEYOR'S PROFESSIONAL NUMBER.
- BT1 THESE STAKES, IN CULTIVATED AREAS, REFERENCE FOUND OR SET MONUMENTATION.
- BT2 BURIED 5/8 INCH REBAR 20 INCHES BELOW GROUND TO TIE FOUND IRON STAKE, IDENTIFIED BY COLORED PLASTIC CAP BEARING SURVEYOR'S PROFESSIONAL NUMBER.
- BT3 IDENTIFIED BY COLORED PLASTIC CAP BEARING SURVEYOR'S PROFESSIONAL NUMBER.
- STAKING OF PROPOSED RIGHT OF WAY. SET DIVISION OF HIGHWAYS SURVEY MARKER TO MONUMENT THE POSITION SHOWN, IDENTIFIED BY INSCRIPTION DATA AND SURVEYOR'S PROFESSIONAL NUMBER.
- M STAKING OF PROPOSED RIGHT OF WAY IN CULTIVATED AREAS. BURIED 5/8 INCH REBAR 20 INCHES BELOW GROUND TO MARK FUTURE SURVEY MARKER POSITION, IDENTIFIED BY COLORED PLASTIC CAP BEARING SURVEYOR'S PROFESSIONAL NUMBER.
- PERMANENT SURVEY MARKER, IDOT STD. 2135 (TO BE SET BY OTHERS)
- RIGHT OF WAY STAKING PROPOSED TO BE SET.

STATE OF ILLINOIS } SS
 COUNTY OF WILL } SS

THIS IS TO CERTIFY THAT I, BARBARA J. BAIRD, AN ILLINOIS PROFESSIONAL LAND SURVEYOR, HAVE SURVEYED THE PLAT OF HIGHWAYS SHOWN HEREON BETWEEN SECTION 8, TOWNSHIP 46 NORTH, RANGE 10 EAST, AND SECTION 8, TOWNSHIP 46 NORTH, RANGE 10 EAST OF THE THIRD PRINCIPAL MERIDIAN, LAKE COUNTY, ILLINOIS. THAT THE SURVEY IS TRUE AND COMPLETE AS SHOWN TO THE BEST OF MY KNOWLEDGE AND BELIEF; THAT THE MONUMENTS ARE SUFFICIENT TO ENABLE THE SURVEY TO BE RETRACED. MADE FOR THE DEPARTMENT OF TRANSPORTATION, STATE OF ILLINOIS. DATED AT LOCKPORT, ILLINOIS THIS 18TH DAY OF JUNE 2003 A.D.

Baird & Company - LAND SURVEYORS -
 ILLINOIS PROFESSIONAL LAND SURVEYOR NO. 2222
 LICENSE EXPIRES 11/30/04
 AT THE HISTORIC PALMROAD DEPOT
 133 WEST THIRTEENTH STREET
 LOCKPORT, ILLINOIS 60441

STATE OF ILLINOIS } S.S.
 COUNTY OF COOK } S.S.

THIS IS TO CERTIFY THAT I, COVENTINE FIDIS, AN ILLINOIS PROFESSIONAL LAND SURVEYOR, HAVE REVISOR THE PLAT OF HIGHWAYS SHOWN HEREON. THAT SAID PLAT OF HIGHWAYS WAS ORIGINALLY SIGNED AND CERTIFIED ON JUNE 18TH, 2003 BY BARBARA J. BAIRD, AN ILLINOIS PROFESSIONAL LAND SURVEYOR NO. 2222. NO CERTIFICATION AS TO PARCEL BOUNDARIES, AS WOULD BE DETERMINED FROM A BOUNDARY SURVEY, ARE MADE OR IMPLIED. MADE FOR THE DEPARTMENT OF TRANSPORTATION, STATE OF ILLINOIS.

DATED AT CHICAGO, ILLINOIS THIS 15TH DAY OF NOVEMBER, 2007.

COVENTINE FIDIS
 ILLINOIS PROFESSIONAL LAND SURVEYOR NO. 2159
 LICENSE EXPIRATION DATE 11/30/2008

AMERICAN SURVEYING & ENGINEERING, P.C.
 841 N. GALENA AVE. / CHICAGO, IL 60621 / 815-288-8221
 8604 W. CATALPA AVE. / CHICAGO, IL 60656 / 773-444-0800
 ILLINOIS PROFESSIONAL DESIGN FIRM NO. 184-003192

RECEIVED
 NOV 06 2007
 PLATS & LEGALS

RECEIVED
 NOV 08 2007
 PLATS &

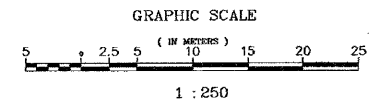

PLAT OF HIGHWAYS
 STATE OF ILLINOIS
 DEPARTMENT OF TRANSPORTATION
 FAP 866 (IL 83)

SECTION LAKE COUNTY
 PROJECT JOB NO. R-91-048-95
 STATION 101+040.000 TO STATION 101+130.000
 SCALE: 1:250 SHEET B12 OF

BUREAU OF LAND ACQUISITION
 201 WEST CENTER COURT
 SCHAUMBURG, ILLINOIS 60196-1096

FAP 866 (IL 83), SECTION , JOB. NO. R-91-048-95.

A.S.E. REVISION DATE: 11-01-07 REVISION: ADDED REVISION CERTIFICATE AND SIGNATURE, RENUMBERED T.E.'S TO 3000 SERIES. MADE BY: DD
 SEPARATED OWNERSHIP FOR 3000 SERIES T.E.'S IN PARCEL TABLE