

F.A. ROUTE NO.	SECTION	COUNTY	TOTAL SHEETS	SHEET NO.
866	*	LAKE	554	217
FED. ROAD DIST. NO.		ILLINOIS FED. AID PROJECT		

* (L-2[W,R],6,6A & 6 EXT) WRS-1

PART OF THE NW 1/4 SECTION 17, T46N, R10E OF THE 3rd PM, ANTIPOCH TOWNSHIP, LAKE COUNTY, ILLINOIS.

6075949
10/18/2006

LEGEND

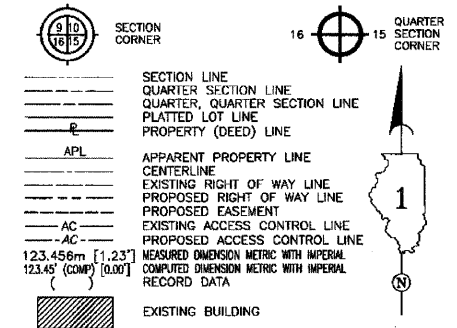

- IRON PIPE OR ROD FOUND ○ SET 5/8" x 30" REBAR
- + CUT CROSS FOUND OR SET ● PK FOUND PK NAIL ○_{MAC} SET MAG NAIL
- T1 THESE STAKES REFERENCE FOUND OR SET MONUMENTATION.
- T2 SET 5/8 INCH REBAR FLUSH WITH GROUND TO THE FOUND IRON STAKE, IDENTIFIED BY COLORED PLASTIC CAP AND BEARING SURVEYORS PROFESSIONAL NUMBER.
- BT1 THESE STAKES, IN CULTIVATED AREAS, REFERENCE FOUND OR SET MONUMENTATION.
- BT2 BURIED 5/8 INCH REBAR 20 INCHES BELOW GROUND TO THE FOUND IRON STAKE. BT3 IDENTIFIED BY COLORED PLASTIC CAP BEARING SURVEYORS PROFESSIONAL NUMBER.
- STAKING OF PROPOSED RIGHT OF WAY. SET DIVISION OF HIGHWAYS SURVEY MARKER TO MONUMENT THE POSITION SHOWN. IDENTIFIED BY INSCRIPTION DATA AND SURVEYORS PROFESSIONAL NUMBER.
- M STAKING OF PROPOSED RIGHT OF WAY IN CULTIVATED AREAS. BURIED 5/8 INCH REBAR 20 INCHES BELOW GROUND TO MARK FUTURE SURVEY MARKER POSITION. IDENTIFIED BY COLORED PLASTIC CAP BEARING SURVEYORS PROFESSIONAL NUMBER.
- ⊙ PERMANENT SURVEY MARKER. IDOT STD. 2135 (TO BE SET BY OTHERS)
- RIGHT OF WAY STAKING PROPOSED TO BE SET.

COORDINATE VALUE

DATA POINT NO.	STATION	OFFSET	-N- COORDINATES	-E-
100	100+295.648	12.092 m L	644,722.575	319,647.583
101	100+299.668	8.071 m L	644,727.506	319,650.413
111	100+304.929	12.930 m R	644,738.076	319,669.307
116	100+343.743	9.623 m R	644,774.674	319,655.963
178	100+344.217	7.623 m R	644,774.808	319,653.909
124	100+551.015	8.041 m R	644,974.010	319,598.835
125	100+553.941	11.908 m R	644,977.872	319,601.768
127	100+574.101	11.979 m R	644,997.300	319,596.386
128	100+579.165	8.136 m R	645,001.138	319,591.317
130	100+653.302	10.000 m R	645,073.018	319,573.073
146	100+580.147	6.642 m L	644,997.548	319,574.869
145	100+585.232	12.489 m L	645,001.404	319,569.820
150	100+595.534	13.445 m L	645,011.064	319,568.115
151	100+597.384	11.000 m L	645,013.908	319,567.969
179	100+653.709	8.521 m R	645,073.011	319,571.539
180	100+662.939	8.599 m L	645,077.272	319,522.571
157	100+663.609	11.000 m L	645,077.266	319,550.088
134	100+681.690	10.000 m R	645,100.350	319,565.399
137	100+687.301	17.399 m R	645,107.752	319,571.008
201	100+699.414	15.871 m R	645,119.001	319,566.261
140	100+706.932	10.171 m R	645,124.699	319,558.741
175	100+751.085	16.197 m I	645,160.258	319,521.627
174	100+755.878	9.932 m L	645,166.530	319,526.408

STATE OF ILLINOIS }
COUNTY OF WILL } SS

THIS IS TO CERTIFY THAT I, THOMAS E. BAUMGARTNER, AN ILLINOIS PROFESSIONAL LAND SURVEYOR, HAVE SURVEYED THE PLAT OF HIGHWAYS SHOWN HEREON BETWEEN SECTION 8, TOWNSHIP 46 NORTH, RANGE 10 EAST, AND SECTION 17, TOWNSHIP 46 NORTH, RANGE 10 EAST OF THE THIRD PRINCIPAL MERIDIAN, LAKE COUNTY, ILLINOIS. THAT THE SURVEY IS TRUE AND COMPLETE AS SHOWN TO THE BEST OF MY KNOWLEDGE AND BELIEF; THAT THE PLAT CORRECTLY REPRESENTS SAID SURVEY; THAT ALL MONUMENTS FOUND AND ESTABLISHED ARE OF PERMANENT QUALITY AND OCCUPY THE POSITIONS SHOWN THEREON AND THAT THE MONUMENTS ARE SUFFICIENT TO ENABLE THE SURVEY TO BE RETRACED. MADE FOR THE DEPARTMENT OF TRANSPORTATION, STATE OF ILLINOIS. DATED AT LOCKPORT, ILLINOIS THIS 18TH DAY OF JUNE 2003 A.D.

Baird & Company
- LAND SURVEYORS -
AT THE HISTORIC RAILROAD DEPOT
133 WEST THIRTEENTH STREET
LOCKPORT, ILLINOIS 60441

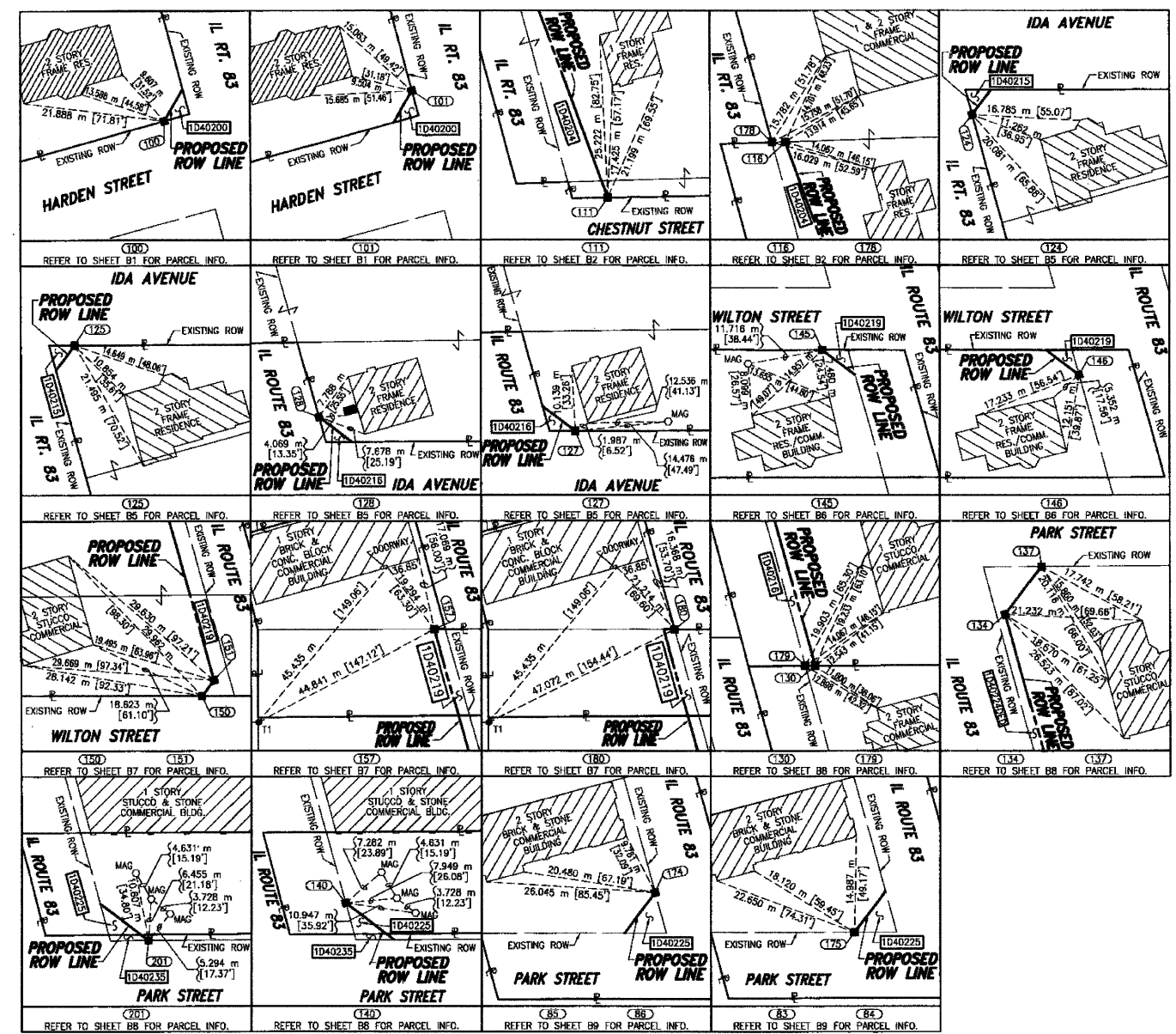
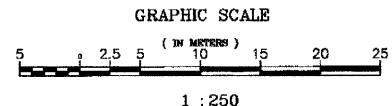

PRINTING DATE: AUGUST 19, 2003 7:04R

FAP 886 (IL 83), SECTION , JOB. NO. R-91-048-95.

REVISION DATE

REVISION

MADE BY

Mail To:
Illinois Department of Transportation
ATTN: Land Acquisition - 3rd Floor
201 West Center Court
Schaumburg, IL 60196-1096

PLAT OF HIGHWAYS
STATE OF ILLINOIS
DEPARTMENT OF TRANSPORTATION
FAP 886 (IL 83)

SECTION LAKE COUNTY
PROJECT JOB NO. R-91-048-95
STATION TO STATION
SCALE: N/A SHEET B13 OF

BUREAU OF LAND ACQUISITION
201 WEST CENTER COURT
SCHAUMBURG, ILLINOIS 60196-1096