

F.A. ROUTE NO.	SECTION	COUNTY	TOTAL SHEETS	SHEET NO.
866	*	LAKE	554	223
FED. ROAD DIST. NO.		ILLINOIS FED. AID PROJECT		
*(L-2[W,R],6,6A & 6 EXT) WRS-1				

PART OF THE NW 1/4 OF SEC. 8, TWP. 46 N., R. 10 E. OF THE 3RD. P.M., IN LAKE COUNTY, ILLINOIS.

COUNTY CLERK'S SUBDIVISION
Recorded June 20, 1907
as Document No. 112577

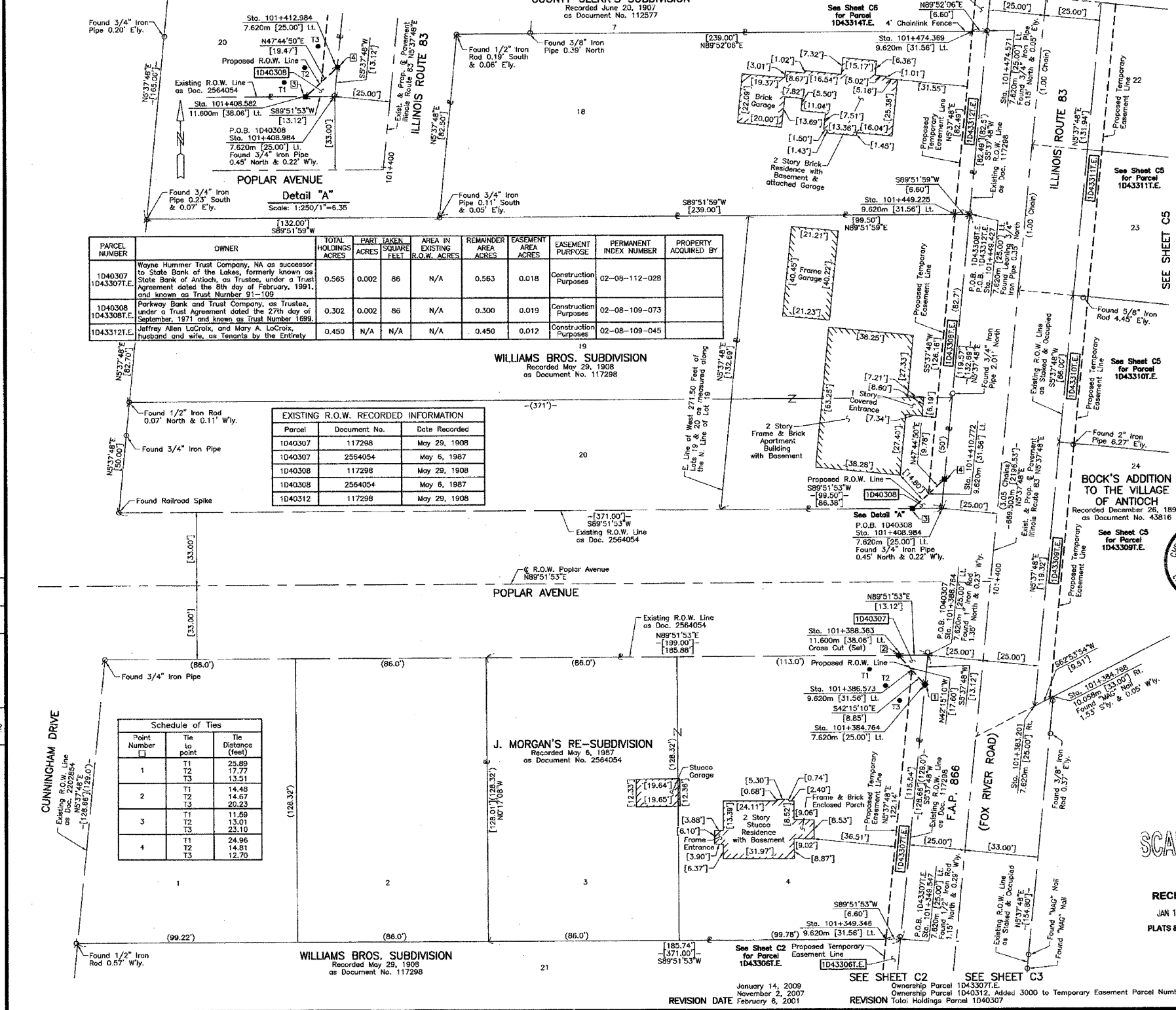

LEGEND

- SECTION CORNER
- QUARTER SECTION CORNER
- SECTION LINE
- QUARTER SECTION LINE
- PLATTED LOT LINE
- PROPERTY (DEED) LINE
- APPEARANT PROPERTY LINE
- CENTER LINE
- EXISTING RIGHT OF WAY LINE
- PROPOSED RIGHT OF WAY LINE
- PROPOSED EASEMENT
- METRIC DIMENSION
- MEASURED DIMENSION
- COMPUTED DIMENSION
- RECORD DATA
- EXISTING BUILDING

Bearings are referenced to the Illinois State Plane Coordinate Grid System, NAD83, East Zone, as provided by the Illinois Department of Transportation.

SCALE: 1:250

PARCEL NUMBER	OWNER	TOTAL HOLDINGS ACRES	PART TAKEN ACRES	SQUARE FEET	AREA IN EXISTING R.O.W. ACRES	REMAINDER AREA ACRES	EASEMENT AREA ACRES	EASEMENT PURPOSE	PERMANENT INDEX NUMBER	PROPERTY ACQUIRED BY
1D40307 1D43307T.E	Wayne Hummer Trust Company, NA as successor to State Bank of the Lakes, formerly known as State Bank of Antioch, as Trustee, under a Trust Agreement dated the 8th day of February, 1991, and known as Trust Number 91-109	0.565	0.002	86	N/A	0.563	0.018	Construction Purposes	02-09-112-028	
1D40308 1D43308T.E	Parkway Bank and Trust Company, as Trustee, under a Trust Agreement dated the 27th day of September, 1971 and known as Trust Number 1899	0.302	0.002	86	N/A	0.300	0.019	Construction Purposes	02-08-109-073	
1D43312T.E	Jeffrey Allen LaCroix, and Mary A. LaCroix, husband and wife, as Tenants by the Entirety	0.450	N/A	N/A	N/A	0.450	0.012	Construction Purposes	02-08-109-045	

EXISTING R.O.W. RECORDED INFORMATION

Parcel	Document No.	Date Recorded
1D40307	117298	May 29, 1908
1D40307	2564054	May 6, 1987
1D40308	117298	May 29, 1908
1D40308	2564054	May 6, 1987
1D40312	117298	May 29, 1908

Schedule of Ties

Point Number	Tie to point	Tie Distance (feet)
1	T1	25.89
	T2	17.77
	T3	13.51
2	T1	14.48
	T2	14.67
	T3	20.23
3	T1	11.59
	T2	13.01
	T3	23.10
4	T1	24.96
	T2	14.41
	T3	12.70

- IRON PIPE OR ROD FOUND
- + CUT CROSS FOUND OR SET
- T1 THESE STAKES REFERENCE FOUND OR SET MONUMENTATION. SET 5/8 INCH IRON ROD FLUSH WITH GROUND TO THE FOUND IRON STAKE. IDENTIFIED BY COLORED PLASTIC CAP BEARING SURVEYORS REGISTRATION NUMBER.
- T2
- T3
- BT1 THESE STAKES, IN CULTIVATED AREAS, REFERENCE FOUND OR SET MONUMENTATION. SET 5/8 INCH IRON ROD 20 INCHES BELOW GROUND TO THE FOUND IRON STAKE. IDENTIFIED BY COLORED PLASTIC CAP BEARING SURVEYORS REGISTRATION NUMBER.
- BT2
- BT3
- STAKING OF PROPOSED RIGHT OF WAY. SET DIVISION OF HIGHWAYS SURVEY MARKER TO MONUMENT THE POSITION SHOWN. IDENTIFIED BY INSCRIPTION DATA AND SURVEYORS REGISTRATION NUMBER.
- M STAKING OF PROPOSED RIGHT OF WAY IN CULTIVATED AREAS. BURIED 5/8 INCH METAL ROD 20 INCHES BELOW GROUND TO MARK FUTURE SURVEY MARKER POSITION IDENTIFIED BY COLORED PLASTIC CAP BEARING SURVEYORS REGISTRATION NUMBER.
- PERMANENT SURVEY MARKER, I.D.O.T. STD 2135 (TO BE SET BY OTHERS)
- RIGHT OF WAY STAKING PROPOSED TO BE SET

STATE OF ILLINOIS
COUNTY OF LAKE

THIS IS TO CERTIFY THAT WE, JORGENSEN & ASSOCIATES, INC., AN ILLINOIS PROFESSIONAL LAND SURVEYOR CORPORATION, NUMBER 48-80, HAVE SURVEYED THE PLAT OF HIGHWAYS SHOWN HEREON IN SECTION 8, TOWNSHIP 46N., RANGE 10E., OF THE THIRD PRINCIPAL MERIDIAN, LAKE COUNTY, THAT THE SURVEY IS TRUE AND COMPLETE AS SHOWN TO THE BEST OF MY KNOWLEDGE AND BELIEF, THAT THE PLAT CORRECTLY REPRESENTS SAID SURVEY, THAT ALL MONUMENTS FOUND AND ESTABLISHED ARE OF PERMANENT QUALITY AND OCCUPY THE POSITIONS SHOWN THEREON AND THAT THE MONUMENTS ARE SUFFICIENT TO ENABLE THE SURVEY TO BE RETRACED. MADE FOR THE DEPARTMENT OF TRANSPORTATION, STATE OF ILLINOIS.

DATED AT LAKE VILLA, ILLINOIS THIS 16th DAY OF December 20, 2009 A.D.

Christian J. Jorgensen PRESIDENT
ILLINOIS PROFESSIONAL LAND SURVEYOR NO. 35-2797

NOTE: COORDINATES ARE GROUND VALUES AND CAN BE CONVERTED TO GRID VALUES BY MULTIPLYING THE PUBLISHED GROUND COORDINATES BY 0.99995413.

COORDINATE TABLE

STATION	OFFSET	NORTH	EAST
101+349.346	9.620m Lt.	645,753.2603	319,489.3118
101+349.547	7.620m Lt.	645,753.2651	319,491.3220
101+383.201	7.620m Rt.	645,785.2608	319,509.7900
101+384.764	7.620m Lt.	645,788.3122	319,494.7769
101+384.768	10.058m Rt.	645,786.5814	319,512.3704
101+386.573	9.620m Lt.	645,790.3079	319,492.9639
101+388.363	11.600m Lt.	645,792.2835	319,491.1693
101+388.764	7.620m Lt.	645,792.2929	319,495.1693
101+408.582	11.600m Lt.	645,812.4051	319,493.1528
101+408.984	7.620m Lt.	645,812.4145	319,497.1528
101+410.772	9.620m Lt.	645,814.3900	319,495.3379
101+412.984	7.620m Lt.	645,816.3952	319,497.5452
101+449.225	9.620m Lt.	645,852.6583	319,499.1103
101+449.427	7.620m Lt.	645,852.6630	319,501.1204
101+474.369	9.620m Lt.	645,877.6809	319,501.5769
101+474.571	7.620m Lt.	645,877.6856	319,503.5871

**PLAT OF HIGHWAYS
STATE OF ILLINOIS
DEPARTMENT OF TRANSPORTATION**

F.A.P. 866 (L 83)

SECTION 5VB-BR LAKE COUNTY
PROJECT JOB NO. R-91-048-95
STATION 101+350 TO STATION 101+500
SCALE: 1:250/1"=6.35 SHEET 24 OF 331

**BUREAU OF LAND ACQUISITION
201 WEST CENTER COURT
SCHAUMBURG, ILLINOIS 60196**

ROW PLAT	DATE	BY
MADE		
RECORDED		
INDEXED		
NOTED		
BOOKED		
NO.		