

F.A. ROUTE NO.	SECTION	COUNTY	TOTAL SHEETS	SHEET NO.
866	*	LAKE	554	224
FED. ROAD DIST. NO.		ILLINOIS FED. AID PROJECT		
*(L-2[W,R]6,6A & 6 EXT) WRS-1				

PART OF THE NW 1/4 OF SEC. 8, TWP. 46 N., R. 10 E. OF THE 3RD. P.M., IN LAKE COUNTY, ILLINOIS.

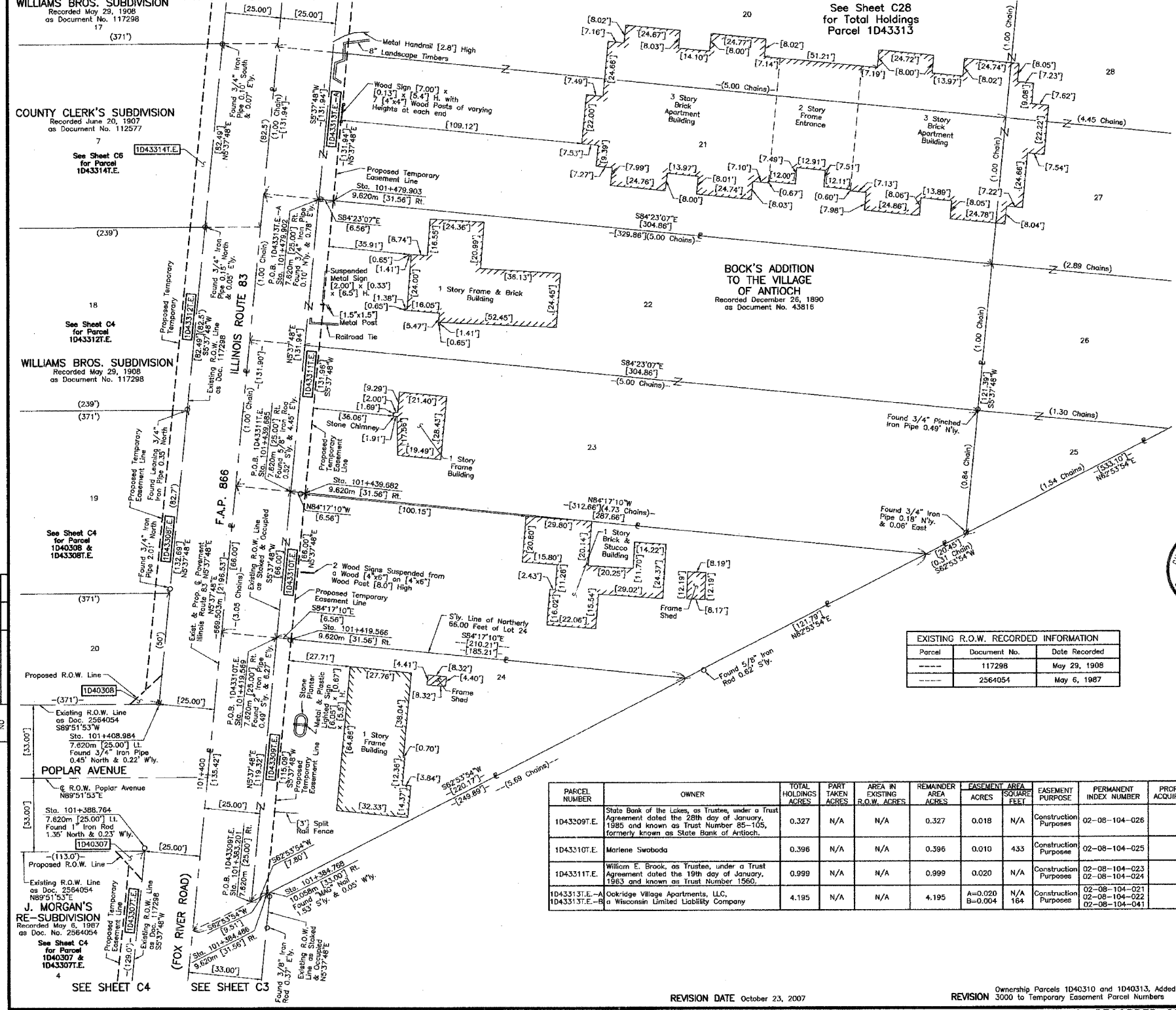

LEGEND

SECTION CORNER
QUARTER SECTION CORNER

SECTION LINE
QUARTER SECTION LINE
QUARTER, QUARTER SECTION LINE
PLATTED LOT LINE
PROPERTY (DEED) LINE

APL
APPARENT PROPERTY LINE
CENTER LINE
EXISTING RIGHT OF WAY LINE
PROPOSED RIGHT OF WAY LINE
PROPOSED EASEMENT
METRIC DIMENSION
MEASURED DIMENSION
COMPUTED DIMENSION
RECORD DATA

EXISTING BUILDING

IRON PIPE OR ROD FOUND
CUT CROSS FOUND OR SET

THESE STAKES REFERENCE FOUND OR SET MONUMENTATION. SET 5/8 INCH IRON ROD WITH GROUND TO THE FOUND IRON STAKE, IDENTIFIED BY COLORED PLASTIC CAP BEARING SURVEYORS REGISTRATION NUMBER.

THESE STAKES, IN CULTIVATED AREAS, REFERENCE FOUND OR SET MONUMENTATION. BURIED 5/8 INCH IRON ROD 20 INCHES BELOW GROUND TO THE FOUND IRON STAKE, IDENTIFIED BY COLORED PLASTIC CAP BEARING SURVEYORS REGISTRATION NUMBER.

STAKING OF PROPOSED RIGHT OF WAY. SET DIVISION OF HIGHWAYS SURVEY MARKER TO MONUMENT THE POSITION SHOWN, IDENTIFIED BY INSCRIPTION DATA AND SURVEYORS REGISTRATION NUMBER.

STAKING OF PROPOSED RIGHT OF WAY IN CULTIVATED AREAS. BURIED 5/8 INCH IRON ROD 20 INCHES BELOW GROUND TO MARK FUTURE SURVEY MARKER POSITION IDENTIFIED BY COLORED PLASTIC CAP BEARING SURVEYORS REGISTRATION NUMBER.

PERMANENT SURVEY MARKER, I.D.O.T. STD 2135 (TO BE SET BY OTHERS)

RIGHT OF WAY STAKING PROPOSED TO BE SET

STATE OF ILLINOIS }
COUNTY OF LAKE }

THIS IS TO CERTIFY THAT WE, JORGENSEN & ASSOCIATES, INC., AN ILLINOIS PROFESSIONAL LAND SURVEYOR CORPORATION, NUMBER 48-80, HAVE SURVEYED THE PLAT OF HIGHWAYS SHOWN HEREON IN SECTION 8, TOWNSHIP 46N., RANGE 10E., OF THE THIRD PRINCIPAL MERIDIAN, LAKE COUNTY, THAT THE SURVEY IS TRUE AND COMPLETE AS SHOWN TO THE BEST OF MY KNOWLEDGE AND BELIEF, THAT THE PLAT CORRECTLY REPRESENTS SAID SURVEY, THAT ALL MONUMENTS FOUND AND ESTABLISHED ARE OF PERMANENT QUALITY AND OCCUPY THE POSITIONS SHOWN THEREON AND THAT THE MONUMENTS ARE SUFFICIENT TO ENABLE THE SURVEY TO BE RETRACED. MADE FOR THE DEPARTMENT OF TRANSPORTATION, STATE OF ILLINOIS.

DATED AT LAKE VILLA, ILLINOIS THIS 13th DAY OF December 2000 A.D.

Parcel	Document No.	Date Recorded
-----	117298	May 29, 1908
-----	2564054	May 6, 1987

STATION	OFFSET	NORTH	EAST
101+383.201	7.620m Rt.	645,785.2608	319,509.7900
101+384.486	9.620m Rt.	645,786.3439	319,511.9064
101+384.766	10.058m Rt.	645,786.5814	319,512.3704
101+388.764	7.620m Lt.	645,792.2929	319,495.1693
101+408.984	7.620m Lt.	645,812.4145	319,497.1528
101+419.566	9.620m Rt.	645,821.2542	319,515.3478
101+419.568	7.620m Rt.	645,821.4534	319,513.3578
101+439.682	9.620m Rt.	645,841.2741	319,517.3213
101+439.685	7.620m Rt.	645,841.4732	319,515.3313
101+479.902	7.620m Rt.	645,881.4958	319,519.2766
101+479.903	9.620m Rt.	645,881.3001	319,521.2670

PARCEL NUMBER	OWNER	TOTAL HOLDINGS ACRES	PART TAKEN ACRES	AREA IN EXISTING R.O.W. ACRES	REMAINDER AREA ACRES	EASEMENT AREA ACRES	EASEMENT SQUARE FEET	EASEMENT PURPOSE	PERMANENT INDEX NUMBER	PROPERTY ACQUIRED BY
10433097.E	State Bank of the Lakes, as Trustees, under a Trust Agreement dated the 28th day of January, 1985 and known as Trust Number 88-105, formerly known as State Bank of Antioch.	0.327	N/A	N/A	0.327	0.018	N/A	Construction Purpose	02-08-104-026	
10433107.E	Marlene Swaboda	0.396	N/A	N/A	0.396	0.010	433	Construction Purpose	02-08-104-025	
10433117.E	William E. Brook, as Trustee, under a Trust Agreement dated the 19th day of January, 1983 and known as Trust Number 1560.	0.999	N/A	N/A	0.999	0.020	N/A	Construction Purpose	02-08-104-023 02-08-104-024	
10433137.E-A	Oakridge Village Apartments, LLC,	4.195	N/A	N/A	4.195	A=0.020 B=0.004	N/A 164	Construction Purpose	02-08-104-021 02-08-104-022 02-08-104-041	

RECEIVED
AUG 06 2008
PLATS & LEGALS

JORGENSEN & ASSOCIATES, INC.
120 PARK AVENUE
LAKE VILLA, ILLINOIS 60046
(815) 336-3371

PLAT OF HIGHWAYS
STATE OF ILLINOIS
DEPARTMENT OF TRANSPORTATION
F.A.P. 866 (IL 83)

SECTION 5VB-BR LAKE COUNTY
PROJECT JOB NO. R-91-048-95
STATION 101+350 TO STATION 101+500
SCALE: 1:250/1"=6.35 SHEET 224 OF 231

BUREAU OF LAND ACQUISITION
201 WEST CENTER COURT
SCHAUMBURG, ILLINOIS 60196

AS DOCUMENT NO.