

F.A. ROUTE NO.	SECTION	COUNTY	TOTAL SHEETS	SHEET NO.
866	*	LAKE	554	229
FED. ROAD DIST. NO.		ILLINOIS FED. AID PROJECT		
*(L-2[W,R],6,6A & 6 EXT) WRS-1				

PART OF THE NW 1/4 OF SEC. 8, TWP. 46 N., R. 10 E. OF THE 3RD. P.M., IN LAKE COUNTY, ILLINOIS.

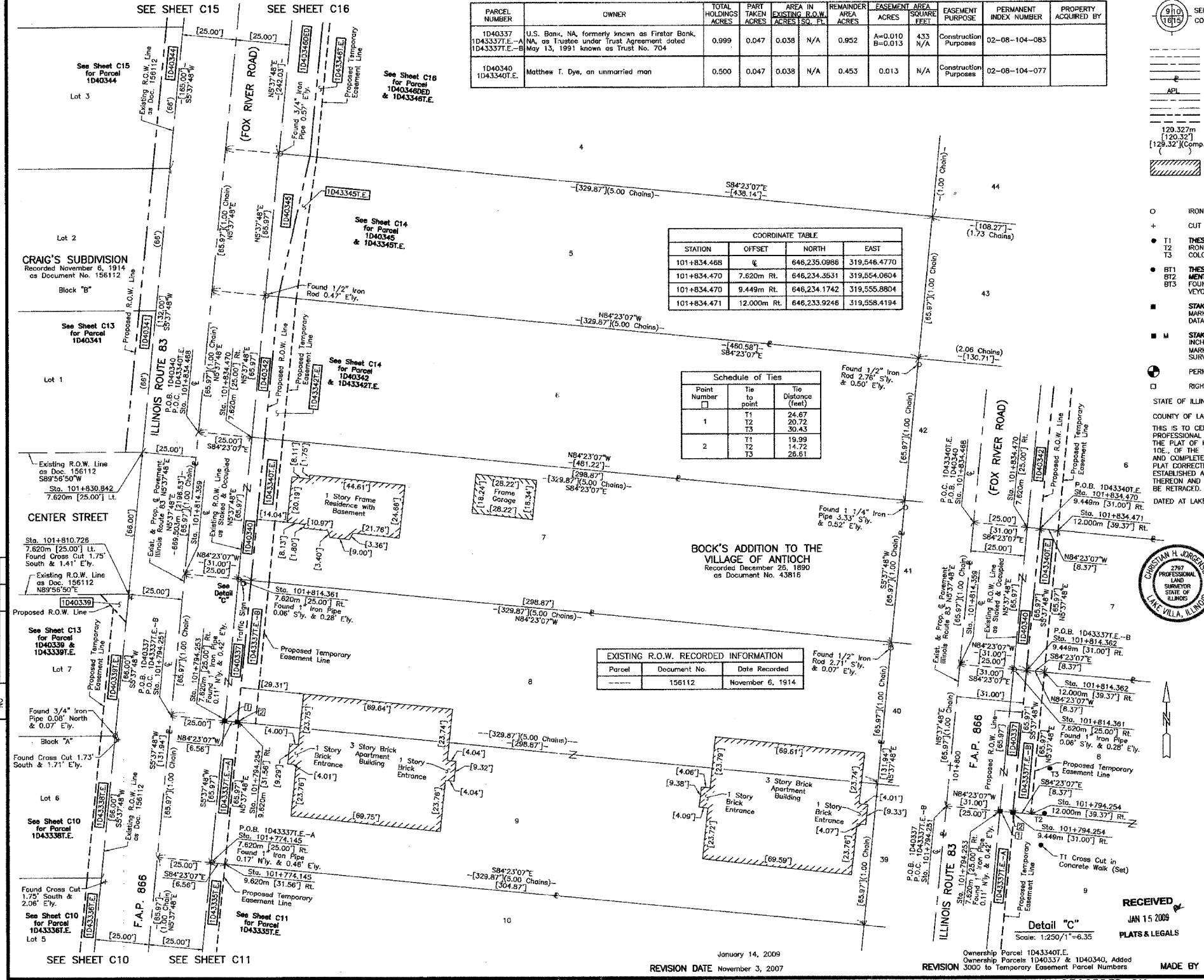

PARCEL NUMBER	OWNER	TOTAL HOLDINGS ACRES	PART TAKEN ACRES	AREA IN EXISTING R.O.W. ACRES	REMAINDER AREA ACRES	EASEMENT AREA ACRES	EASEMENT PURPOSE	PERMANENT INDEX NUMBER	PROPERTY ACQUIRED BY
1D40337 1D43337E-A 1D43337E-B	U.S. Bank, NA, formerly known as Firestar Bank, NA, as Trustee under Trust Agreement dated May 13, 1991 known as Trust No. 704	0.999	0.047	0.038	N/A	0.952	A=0.010 B=0.013	02-08-104-083	
1D40340 1D43340E	Matthew T. Dye, an unmarried man	0.500	0.047	0.038	N/A	0.453	0.013	02-08-104-077	

STATION	OFFSET	NORTH	EAST
101+834.468	℄	646,235.0986	319,546.4770
101+834.470	7.620m Rt.	646,234.3531	319,554.0604
101+834.470	9.449m Rt.	646,234.1742	319,555.8804
101+834.471	12.000m Rt.	646,233.9246	319,558.4194

Point Number	Tie to point	Tie Distance (feet)
1	T1	24.67
	T2	20.72
	T3	30.43
2	T1	19.39
	T2	14.72
	T3	26.61

Parcel	Document No.	Date Recorded
---	156112	November 6, 1914

**LEGEND**

- SECTION CORNER
- QUARTER SECTION CORNER
- SECTION LINE
- QUARTER SECTION LINE
- QUARTER, QUARTER SECTION LINE
- PLATTED LOT LINE
- PROPERTY (DEED) LINE
- APPARENT PROPERTY LINE
- CENTER LINE
- EXISTING RIGHT OF WAY LINE
- PROPOSED RIGHT OF WAY LINE
- PROPOSED EASEMENT
- METRIC DIMENSION
- MEASURED DIMENSION
- COMPUTED DIMENSION
- RECORD DATA
- EXISTING BUILDING

Scale: 1:250

Bearings are referenced to the Illinois State Plane Coordinate Grid System, NAD83, East Zone, as provided by the Illinois Department of Transportation.

- IRON PIPE OR ROD FOUND
- REPLACED AFTER CONSTRUCTION
- + CUT CROSS FOUND OR SET
- T1 THESE STAKES REFERENCE FOUND OR SET MONUMENTATION. SET 5/8 INCH IRON ROD WITH GROUND TO BE FOUND IRON STAKE IDENTIFIED BY COLORED PLASTIC CAP BEARING SURVEYORS REGISTRATION NUMBER.
- T2 THESE STAKES REFERENCE FOUND OR SET MONUMENTATION. BURIED 5/8 INCH IRON ROD 20 INCHES BELOW GROUND TO THE FOUND IRON STAKE. IDENTIFIED BY COLORED PLASTIC CAP BEARING SURVEYORS REGISTRATION NUMBER.
- BT1 THESE STAKES REFERENCE FOUND OR SET MONUMENTATION. BURIED 5/8 INCH IRON ROD 20 INCHES BELOW GROUND TO THE FOUND IRON STAKE. IDENTIFIED BY COLORED PLASTIC CAP BEARING SURVEYORS REGISTRATION NUMBER.
- BT2 THESE STAKES REFERENCE FOUND OR SET MONUMENTATION. BURIED 5/8 INCH IRON ROD 20 INCHES BELOW GROUND TO THE FOUND IRON STAKE. IDENTIFIED BY COLORED PLASTIC CAP BEARING SURVEYORS REGISTRATION NUMBER.
- BT3 THESE STAKES REFERENCE FOUND OR SET MONUMENTATION. BURIED 5/8 INCH IRON ROD 20 INCHES BELOW GROUND TO THE FOUND IRON STAKE. IDENTIFIED BY COLORED PLASTIC CAP BEARING SURVEYORS REGISTRATION NUMBER.
- STAKING OF PROPOSED RIGHT OF WAY. SET DIVISION OF HIGHWAYS SURVEY MARKER TO MONUMENT THE POSITION SHOWN. IDENTIFIED BY INSCRIPTION DATA AND SURVEYORS REGISTRATION NUMBER.
- M STAKING OF PROPOSED RIGHT OF WAY IN CULTIVATED AREAS. BURIED 5/8 INCH METAL ROD 20 INCHES BELOW GROUND TO MARK FUTURE SURVEY MARKER POSITION IDENTIFIED BY COLORED PLASTIC CAP BEARING SURVEYORS REGISTRATION NUMBER.
- PERMANENT SURVEY MARKER, I.D.O.I. STD 2135 (TO BE SET BY OTHERS)
- RIGHT OF WAY STAKING PROPOSED TO BE SET

STATE OF ILLINOIS )  
 COUNTY OF LAKE )  
 THIS IS TO CERTIFY THAT WE, JORGENSEN & ASSOCIATES, INC., AN ILLINOIS PROFESSIONAL LAND SURVEYOR CORPORATION, NUMBER 48-80, HAVE SURVEYED THE PLAT OF HIGHWAYS SHOWN HEREIN IN SECTION 8, TOWNSHIP 46N., RANGE 10E., OF THE THIRD PRINCIPAL MERIDIAN, LAKE COUNTY, THAT THE SURVEY IS TRUE AND COMPLETE AS SHOWN TO THE BEST OF MY KNOWLEDGE AND BELIEF, THAT THE PLAT CORRECTLY REPRESENTS SAID SURVEY, THAT ALL MONUMENTS FOUND AND ESTABLISHED ARE OF PERMANENT QUALITY AND OCCUPY THE POSITIONS SHOWN THEREON AND THAT THE MONUMENTS ARE SUFFICIENT TO ENABLE THE SURVEY TO BE RETRACED. MADE FOR THE DEPARTMENT OF TRANSPORTATION, STATE OF ILLINOIS, DATED AT LAKE VILLA, ILLINOIS THIS 14th DAY OF DECEMBER 2009 A.D.

*Christina H. Jorgensen* PRESIDENT  
 ILLINOIS PROFESSIONAL LAND SURVEYOR NO. 35-2797

STATION	OFFSET	NORTH	EAST
101+774.145	7.620m Rt.	646,174.3192	319,548.1424
101+774.145	9.620m Rt.	646,174.1235	319,550.1328
101+794.251	℄	646,185.0760	319,542.5316
101+794.253	7.620m Rt.	646,194.3305	319,550.1151
101+794.254	9.449m Rt.	646,194.1516	319,551.9351
101+794.254	9.620m Rt.	646,194.1348	319,552.1055
101+794.254	12.000m Rt.	646,193.9020	319,554.4740
101+810.726	7.620m Lt.	646,212.2187	319,536.5646
101+814.359	℄	646,215.0873	319,544.5043
101+814.361	7.620m Rt.	646,214.3418	319,552.0877
101+814.362	9.449m Rt.	646,214.1629	319,553.9078
101+814.362	12.000m Rt.	646,213.9133	319,556.4467
101+830.842	7.620m Lt.	646,232.2365	319,538.5381

JORGENSEN & ASSOCIATES, INC.  
 120 PARK AVENUE  
 LAKE VILLA, ILLINOIS 60046  
 (847) 356-3371

**PLAT OF HIGHWAYS**  
 STATE OF ILLINOIS  
 DEPARTMENT OF TRANSPORTATION  
 F.A.P. 866 (L 83)

SECTION 5VB-BR LAKE COUNTY  
 PROJECT JOB NO. R-91-048-95  
 STATION 101+750 TO STATION 101+900  
 SCALE: 1:250/1"=6.35 SHEET C12 OF C31

**BUREAU OF LAND ACQUISITION**  
 201 WEST CENTER COURT  
 SCHAUMBURG, ILLINOIS 60196

RECEIVED  
 JAN 15 2009  
 PLATS & LEGALS